This Paper Consists of Two Sections—SECTION ONE.
CIRCULATION
650,000 Over 600,000 Sunday.
Over 400,000 Daily. 350,000

The Chicago Daily Tribune.

THE WORLD'S GREATEST NEWSPAPER

FINAL EDITION

VOLUME LXXVI.—NO. 98. C. [COPYRIGHT: 1917: BY THE TRIBUNE COMPANY.] TUESDAY, APRIL 24, 1917.—TWENTY-FOUR PAGES. ** PRICE ONE CENT. IN CHICAGO AND SUBURBS. ELSEWHERE TWO CENTS

ALLIES' REAL PUSH BEGINS

WILSON TELLS BALFOUR U. S. FIGHTS TO END

President and the British Leader Confer on Problems Raised by War.

BY ARTHUR SEARS HENNING.

Washington, D. C., April 23.—[Special.]—The United States has given its word that it will fight in conjunction with the allies until the Prussian autocracy is crushed and Americans at home and abroad are safe from the ruthlessness of the Berlin government.

This was the outcome of the first conference here today between President Wilson and the Rt.-Hon. Arthur J. Balfour, British secretary of state for foreign affairs. The only other participant in the conference, which lasted forty minutes, was Secretary of State Lansing.

IS RECEIVED IN STATE.

The head of the British commission which has come to this country to formulate complete cooperation between the United States and the entente allies in the war with Germany was received in state at the White House this forenoon.

Mr. Balfour informed the president that the British commission had come to Washington not to ask favors, concessions, or agreements from the United States, but to offer their services for the organization of the stupendous undertaking of fighting Germany. He said that if the United States is confronted by the same problems that confronted England at the outset of the war the British commission can be of service in pointing out many grievous mistakes of policy and organization that proved so costly to the British cause.

WARNS OF GREAT TASK.

Mr. Balfour grew particularly grave in touching upon the gravity of the undertaking of war with the militaristic and ruthless German government. He said that only the most complete cooperation and the use of all resources could bring the war to an early and successful conclusion.

Mr. Balfour touched upon the objects of the allies which they hope to write into the terms of peace, and in reference to the common ideals of the United States and the other opponents of Germany, he alluded with gratification to the utterance of the president that the American nation, in entering the war, desires to help make the world "safe for democracy."

Mr. Wilson, in response, expressed his gratification with the offer of the services of the British officials in working out the war plans of the United States. He said that the American people desire to do their utmost to contribute most effectively to the common cause against the German government.

COMMISSION BEGINS WORK.

Prior to a busy day of formal calls, luncheons and dinners, Mr. Balfour called the first meeting of the British war commission to the United States on American soil. The conference was held at the Breckenridge Long mansion, headquarters of the commission, and decision was reached that no formal joint conferences to discuss problems of America's participation in the war would be held until the French commission reaches Washington.

The French commission, it was learned tonight, probably will arrive within a day or two. No definite an-

(Continued on page 8, column 2.)

LATE NEWS BULLETINS

STOCKHOLM, via London, April 24, 6:10 a. m.—The sale by retail of all distilled liquors is forbidden throughout Sweden from April 24 to May 12. While it is not admitted officially, there is reason to believe that the order has a connection with the great May Day labor demonstration planned by the unions.

BUENOS AIRES, April 23.—In accordance with an agreement entered into with the British minister, the Argentine government has authorized the exportation of 180,000 tons of wheat and 20,000 tons of flour to England on condition that 200,000 tons of wheat from the Canadian harvest shall be returned to Argentina in July.

Ottawa, Ont., April 23.—The imperial war conference in London is expected to conclude its labors during the current week, according to a cablegram received by Reuter's agency here. A broad policy was adopted, it was said, although due regard was paid to important interests of the individual dominions.

CASUAL REMARK BY A DETECTIVE BRINGS MURDER

R. A. Secord Is Kicked to Death by Gang of Railroad Men.

Richard A. Secord, a private detective, was beaten and kicked to death, the victim of a tragic blunder by a gang of railroad employés on Princeton avenue near Forty-seventh street last evening.

Secord had represented himself as an engineer to Michael Sullivan, a saloonkeeper, while seeking information in Sullivan's saloon, 302 West Forty-seventh street. He told Sullivan he was "looking up" his "old friend" Murphy, who lives at 4735 Princeton avenue. He casually remarked that he was a railroad engineer.

Suspect He's a Spotter.

The remark is believed to have been overheard by the crowd at the bar, most of whom are railroad men, employed in the stockyards switching yards. Several of them had heard of fellow employés being summarily discharged following "spotter's" reports that they had been seen entering saloons.

There was a hum of voices. Then followed curses. Then cries of "Lynch the spy." The detective was struck in the face by the fist of one of the men. He fell to the floor.

Sullivan, the saloonkeeper, endeavored to restrain the men, but they pushed him aside. Finally he managed to drag the prostrate detective to a rear room. The men followed, battering on the door for admission.

Almost Escapes.

The detective was rushed out of a side entrance into Princeton avenue. He started to run down the street and had nearly reached an alley when a score of men jumped on him.

Fists and feet forced him to the ground. There he remained the helpless victim to the heavy shoes of the gang. Policeman Patrick Murphy of the Stockyards station, on his way home, heard the noise and dashed to the rescue. The gang scattered in all directions.

Finding the detective dead the policeman sent in a riot call. A wagon load of policemen responded. Several arrests were made.

The police say Secord was working on a breach of promise suit when killed. Officials of the Thiel agency refused to verify this statement. They denied, however, that he was engaged in any work connected with railroads.

CHICAGO PLANS COUNCIL TO AID DEFENSE OF U. S.

Leading Citizens Start Movement as Part of Great Scheme.

BY HENRY M. HYDE.

J. Ogden Armour, John G. Shedd, John V. Farwell, and Harry Pratt Judson—asked to act by a conference representing most of the big clubs and commercial associations of the city—took the final steps yesterday toward the formation of a Chicago council of national defense.

The four organizing members lunched yesterday with some fifteen of the most important manufacturers and business men in the city, each of whom was asked to serve on the board of directors of the council. The list of names will be made public later.

The object of the council is to mobilize all the resources of Chicago, so that the demands of the nation in the prosecution of the war may be met speedily and efficiently. The local council will co-operate and work with the national council at Washington. It will furnish a center and headquarters for all the varied and sometimes conflicting war activities which are now being prosecuted in the city.

WILL NAME AIDS.

Under its direction subcommittees will be appointed to have charge of each of the many branches of wartime work.

At the same time a movement was started—under the inspiration of Martin J. Gillen of Racine—to organize similar local councils of national defense in more than a hundred cities and towns throughout the middle west. The Chicago Association of Commerce has sent out invitations to 108 cities asking each of them to send two delegates to a great conference on preparedness to be held at the Hotel La Salle in Chicago on Saturday of this week.

INVITATION TO HELP.

The invitation of the Chicago association follows:

"The Chicago Association of Commerce invites your city to send two delegates to a conference on the mobilization of all the nation's resources to most effectively meet the war's demands, to be held in Chicago on Saturday, April 28, 1917, at the Hotel La Salle.

"It will be the purpose of the meeting to form a permanent organization to cooperate fully with the federal administration through the national council of defense.

"In many cities throughout the country local councils of defense are being formed in recognition of the necessity of unifying and co-relating the work of all local civic, commercial, and patriotic bodies now striving in every practical way to meet the present national crisis.

CALL IS GENERAL.

"This call is addressed to the commercial organization in each city as the most logical point of contact with those who may be interested. Will you kindly see that the invitation reaches the proper individual, committee, or organization.

"The convention will be called to order at 10 a. m. There will be a luncheon given by the Chicago Association of Commerce at 12:30 o'clock. The afternoon session will be called at 2:30 o'clock and will receive and discuss the reports of committees on permanent organization and speakers of national reputation will discuss the plans proposed. At 8 p. m. there will be a massmeeting, at which Col. Theodore Roosevelt will be the speaker. Delegates to the convention will be furnished with reservations for the evening meeting.

"Kindly reply at the earliest possible moment, giving, if possible, the names of your delegates."

H. E. COFFIN ASKED TO SPEAK.

One of the prominent speakers who has been invited to address the afternoon meeting of the delegates is Howard E. Coffin, chairman of the committee on industrial preparedness of the naval consulting board and also a member of the advisory commission of the council of national defense.

Mr. Gillen's own city of Racine was the first in the country to organize one of the local councils of national defense. Immediately Mr. Gillen sent copies of the Racine appeal and the plan adopted to chambers of commerce and commercial clubs in 835 cities and towns all over the United States. Within three or four days word was received that local councils had already been formed in Rock Island and Moline, Ill.; Fort Wayne, Ind., and

(Continued on page 2, column 3.)

HOYNE ARRESTS TWO FOR $50,000 PAY ROBBERIES

Will Charge Man with Murders—Woman Held as Aid.

Pay roll robberies aggregating more than $50,000 in the last few months are believed to have been halted, according to an announcement last night by State's Attorney Hoyne. He reported the arrest of the leader of the gang that he says is guilty of nearly all of the Saturday afternoon holdups of commercial paymasters.

With the robber, whose name was withheld by Mr. Hoyne, was arrested a blonde woman. Her name also was withheld. The state's attorney announced that nine detectives are still working on the case and that four or five members of the gang would be under arrest by morning.

Will Charge Murder.

Mr. Hoyne said the man arrested last night would be formally accused of at least two murders. These were committed in the last three months and one of them in the last week.

The arrest of the gang leader taken last night was accomplished by Detective Sergts. John F. Murphy and John Carton of the state's attorney's staff.

Mr. Hoyne said he has had his men working on the pay roll robberies for several weeks. Hardly a Saturday has passed without the holdup of some one in possession of money drawn from banks with which to pay employés.

Victims Trailed.

In most instances the victims have been trailed by robbers in an automobile from the banks from which cash was obtained. In a number of cases there have been shootings and twice murders.

The regularity with which the robberies occurred caused Mr. Hoyne to suspect that one gang of holdup men was responsible for the whole program. He said last night his suspicions have been proved correct in the arrest of the man said to have directed nearly all of the holdups.

SWAIN OF 67 AND MISS OF 50 MEET TO MARRY HERE

She was lonesome, was Miss Tina Nicholson of Macomb, Ill. And she wasn't bold like the women of the city; and so she feared she might never be married.

And then one day along came the traveling man. His was a soul in which one could confide. She did, and he told her that he unfortunately was married, but perhaps he could find another man for her.

And that explains how last January she came to be in the Union station with a handkerchief pinned to her shoulder, where it lay softly agains the curve of her bosom. It was the handkerchief which was the means by which her wooer identified her.

And that explains the following application for a marriage license in Chicago yesterday:

Edwin E. Reed, wall paper and undertaking, aged 67; Miss Tina Nicholson, Macomb, Ill., aged 50.

Camp Fire "Minute Girl" Costume O. K.'d by Wilson

New York, April 23.—Adoption of the Camp Fire "Minute Girl" uniform by the women of the United States as a measure of economy is approved by President Wilson in a letter made public here tonight by Dr. Luther H. Gulick, president of the Camp Fire Girls.

Montgomery Ward Auditor Killed by a Street Car

John F. McFadden, 5058 Sheridan road, auditor of Montgomery Ward & Co., was killed last evening by a Chicago avenue car in front of 410 Chicago avenue. He died at the Polyclinic hospital.

Women Voters in America Reach Total of 8,557,308

New York, April 23.—With Nebraska added to the suffrage column, it was announced here tonight by the Leslie woman suffrage commission that the total voting strength of women in the United States now is 8,557,308.

British Airship Is Lost; Believed Victim of Foes

LONDON, April 23.—A British airship on patrol duty is believed to have been lost with all its crew, an official statement issued tonight says.

Earl of Shannon Killed Serving with Fusiliers

LONDON, April 24, 3:20 a. m.—Richard Bernard Boyle, seventh Earl of Shannon, has been killed in action. He was a lieutenant of the Royal fusiliers.

CUT OUT AND SEND TO YOUR CONGRESSMAN.

THE WEATHER.

TUESDAY, APRIL 24, 1917.

Sunrise, 4:55; sunset, 6:41. Moon sets at 10:30 p. m.

Chicago and vicinity—Showers Tuesday and Wednesday, with slowly rising temperature; fresh easterly winds.

Illinois—Partly cloudy in south, probably showers, with slowly rising temperature in north portion Tuesday; Wednesday showers; cooler in south and warmer in extreme northeast portion.

TRIBUNE BAROMETER.

TEMPERATURE IN CHICAGO. [Last 24 hours.]

Maximum, 2 p. m. 44
Minimum, 5 a. m. 40

3 a. m.	41	11 a. m.	42	7 p. m.	42
4 a. m.	41	Noon	43	8 p. m.	43
5 a. m.	40	1 p. m.	44	9 p. m.	44
6 a. m.	40	2 p. m.	44	10 p. m.	44
7 a. m.	41	3 p. m.	44	11 p. m.	44
8 a. m.	41	4 p. m.	43	Midnight	43
9 a. m.	41	5 p. m.	42	1 a. m.	43
10 a. m.	41	6 p. m.	42	2 a. m.	43

Mean temperature, 42; normal for the day, 40. Deficiency since Jan. 1, 5.
Precipitation for 24 hours to 7 p. m., .04 inch. Deficiency since Jan. 1, 3.15 inches.
For complete weather report see page 17.

YESTERDAY ELSEWHERE.

	Temp. 7 p.m.	High.	Low.	
New York	64	72	56	Fair
Washington	70	83	48	Clear
St. Louis	78	84	62	Cloudy
St. Paul	54	58	34	Cloudy
San Francisco	62	68	56	Clear

GERMANS STORM AT PEACE TALK

COPENHAGEN, via London, April 24, 5:15 a. m.—The reports of the Russo-German Socialist formulas for peace on a basis of no annexations or indemnities has unloosed a wild storm of discussion in Germany over peace terms. The Pan-Germans are showing no disposition to abate one iota from their demands, despite the indications that the government is inclined to yield to a certain extent to the pressure of Austria and the home Socialists.

Northwestern Dental School Offered to U. S.

The facilities of the Northwestern University Dental school yesterday were offered to the government for soldiers.

GEN. JOFFRE AND VIVIANI PLAN CHICAGO VISIT

Washington, D. C., April 23.—[Special.]—Gen. Joffre, former field marshal of France and one of the heroes of the world war, wants to visit Chicago after concluding his duties in Washington as one of the conferees of America's allies against Germany.

Information obtained here tonight indicates strongly that Gen. Joffre will have his wish, and that not only the famous French general but Premier Viviani and the entire French war commission to the United States will accompany him to Chicago.

Tonight messages were sent to Mayor Thompson making inquiries regarding tentative entertainment plans for the prospective visitors.

The French commission is expected to reach Washington tomorrow or Wednesday. Tonight Assistant Secretary of the Navy Roosevelt, Rear Admiral Huse, and Col. Spencer Cosby of the army were named as members of the reception committee to meet the Frenchmen.

$700 FUR TRAIL TO $10,000 STORE; TWO WOMEN HELD

Discovering her $700 fox furs about the shoulders of another, Mrs. Frank Wende of 1916 Jackson boulevard yesterday led the way to an apartment at 1801 West Madison street wherein the police found a veritable store of valuables estimated at $10,000 and ranging from gold thimbles to the most costly garments.

While no direct charges have been made, the police say they found in the apartment orders from various cities for merchandise and jewelry in such quantities as to lead to the belief that a central thieves' bureau has been maintained.

Mrs. Wende's apartment was burglarized three weeks ago and her furs and $300 in jewelry stolen. Yesterday she saw a woman at Paulina and Madison streets who wore furs which Police were called and arrested the suspect, who gave her name as Annie Shaw. There was also arrested a woman calling herself Kitty Carey. Both were locked up.

THE WAR WITH GERMANY

President confers with British Foreign Secretary Balfour and gives pledge that United States will fight to end.

Britain will get first of United States loans to allies; big American bond issue will be put out in installments.

Opponents of selective draft threaten to defeat measure in house.

Uncle Sam and farmers unite in planning co-operation to insure big harvest.

SUMMARY OF THE WAR

London reports capture of two villages and all defenses. British move forward on wide front on right bank of Scarpe river and capture many prisoners. Paris reports new progress between the Aisne and Chemin-des-Dames. German attack in the Champagne beaten down. Berlin reports new British attack on Arras battlefield broke down; French northeast of Ville-aux-Bois defeated with heavy losses.

London reports capture of remainder of Istabilat position in Mesopotamia.

London hears German troops are aboard transports in Baltic sea for drive to cut off Petrograd from Russian armies in field.

BERNHARDT HAS CHANCE FOR LIFE

New York, April 23.—[Special.]—After twenty-four hours of what was described as "a pretty serious time," Mme. Sarah Bernhardt was resting comfortably tonight.

In the afternoon one of the doctors, when asked of he believed Mme. Bernhardt would recover, said:

"Yes, she has a chance. But we are working pretty hard over her."

The doctors in an official bulletin denied the rumor of a contemplated blood transfusion.

SWEEP GERMAN RESERVE BACK; CUT FOE'S LINE

Take Three Villages and 1,200 Prisoners in Renewed Drive.

LONDON, April 23.—The battle of Arras, which has been smoldering for a week, burst into flaming fury today.

When night fell the British had taken the village of Gavrelle, almost due west of Vitry, together with the hostile trench system of two and one-half miles to the southward as far as the cemetery at Rouex, Guemappe, south of Monchy, as well as Trescault, near Croisilles.

The capture of Gavrelle, according to dispatches from the front, means that the British have broken the "Oppel" line which protects the Von Hindenburg positions north and south of Vitry.

BEGIN GREAT OFFENSIVE.

There is excellent authority for stating that today's fighting opens up the most ambitious plan the British have yet set before them in the war.

Provided that today's keen spring weather holds, it is the beginning of the real "big push" which will keep on going until the desired results are obtained.

The big battles of the last two weeks on the British and French fronts constituted the necessary preliminaries to the effort which began today.

Everything is now ready for the final attack on Lens which is virtually surrounded and must fall quickly. Douai and the roads to Lille, the great industrial center of northern France, constitute the next objectives.

EIGHT MILE FRONT BATTLE.

According to dispatches from the front, there is no letting up in the fighting tonight. The sky is alight for miles with the flashes of guns, with star shells that spread moonlight paleness over the battlefield, and with vari-colored rockets, which flash signals to the opposing artillery.

The cold east wind carries the echoes of the reverberating cannonade far back of the British lines.

The fighting today covered approximately an eight mile front, from south of Vimy ridge to a point well below Croisilles.

At the north end of the attack the British swept over German fixed positions running almost due south from Lens and captured long sections of German positions in front of the Von Hindenburg line and a great number of prisoners.

More than 1,200 prisoners were counted in this sector late today, and others were still coming in. The largest number of prisoners was from the One Hundred and Forty-first Pomeranians, who surrendered in hundreds after brief resistance. A battery of field guns also was taken.

FIGHTING IS DESPERATE.

Between Gavrelle and Croisilles the heaviest fighting occurred along both banks of the Scarpe and around Monchy-le-Preux, where the British Easter advance had projected a sharp salient into the German lines. Monchy was taken in the first phase of the Arras battle after three days' fighting and has been held against desperate counter assaults.

The Germans always managed to cling to the slopes on either side of the hill on which Monchy-le-Preux is perched, this being the highest point east of Arras and Vimy, overlooking the great broad eastern plains of northern France.

The Germans today were undoubtedly throwing their full force into their resistance along the Scarpe. They had brought up strong reserves to oppose a further British advance and had thrown in many new batteries of artillery.

"GO OVER" AMID FLAMES.

The fighting about Guemappe, due south of Monchy, was extremely bitter. The attacking British waves "went over" in the half gray light of dawn. It was still dark enough to make a fiery spectacle of the barrage which crept ahead of them—a veritable wall of exploding shells.

Men who have been over several times under the protection of a barrage are apt to grow a bit overconfident in following the shells and occasionally get hit by bits flying back. The British and French barrage is a terrifying thing to face and the Germans involuntarily break before it, many of them seeking any dugouts available.

In many parts of the battle fronts today there were no more dugouts to serve as shelters, and the Germans had to stand and fight, with the result that

The Chicago Advertising Score

In the week ending April 22nd, 1917, Chicago newspapers published the following number of columns of advertising:
The measurement is on the uniform basis of 300 agate lines per column. Figures from the Washington Press, an independent audit bureau.)

Morning and Sunday Papers

The Tribune	1,205.97 columns
The Herald	489.96 columns
The Examiner	474.52 columns
Total, 3 morning and Sunday papers	2,170.45 columns

Evening Papers

The Daily News	961.53 columns
The American	344.70 columns
The Journal	286.62 columns
The Post	209.15 columns
Total, 4 evening papers	1,802.00 columns
Advertisements printed in other papers not accepted by The Tribune	104.61 columns

The Tribune led for the week, printing more advertising than the other morning papers combined, 25% more than the first evening paper, and more than the second, third and fourth evening papers combined.

their casualties were higher and the prisoners fewer in those sections of the line.

UNABLE TO STOP BRITISH.

The British advanced in nearly every instance from mere half trenches, where they had been lying for the last week awaiting the bringing up of artillery and the order to advance.

The Germans opposite them had been digging at every possible opportunity, but they, too, were unable to construct more than sections of an unconnected trench, with machine guns concealed in every possible nook and corner.

In the villages which skirted the battle front it seemed as if every building contained machine gun crews. Many machine guns were fired on the opposite bank of the River Scarpe, and it was somewhat difficult to deal with them.

The artillery preparation for today's attacks did not cover the ground and did not equal in intensity that of Easter Monday, when the first battles of Arras were launched. There had been what is termed a deliberate bombardment for two days, but nothing like the mass of fire which was concentrated to blow the Germans out of their old positions opposite the cathedral city.

FIRE 12,000,000 SHELLS.

BY LINCOLN EYRE.

(Copyright: 1917. By Press Publishing Company (New York World).)

PARIS, April 23.—Five million shells, all calibers, were rained into the German lines by the French batteries during last week, which marks the first phase of the Soissons-Champagne battle, according to estimates.

Thus, with 4,000,000 shells expended by the British during the first week of the Lens-Arras battle action and 2,000,000 fired since, a total of 12,000,000 rounds of steel and high explosives were hurled among the Germans.

On Sunday, April 15 alone—on the eve of the French attack—it is estimated the French fired nearly 2,000,000 shells, the Krupp batteries replying with considerably over 1,000,000.

French Use New Tactics.

Meantime, as these preparations are going on the crown prince is continuing his counter attacks so persistently that the French have adopted new tactics which are proving wonderfully effective.

Instead of themselves attacking to enlarge the positions already won, the French await the German counter attacks. After blasting the enemy waves and hurling back the charging columns in confusion, the French dash forward in pursuit, taking advantage of the enemies' disorder to progress and dig in.

More new divisions are making their appearance opposite the Soissons-Champagne front. Nearly fifty different divisions have been noted along the fifty mile sector during the last eight days.

ALLIES' EFFORTS FAIL?

Washington, D. C., April 23.—[Special.]—"So far as one can judge from this distance, it looks as if Emperor William is right when he says the French have failed in the main objective of their offensive on the Aisne and in Champagne," a man high up in military affairs said today. "Certainly the brilliant work of Gen. Nivelle did not pierce and smash the German line. The French captured a considerable number of prisoners. It has been placed as high as 17,000 unwounded men, in addition to wounded.

"Presumably Gen. Nivelle, working in coöperation with Field Marshal Haig, attempted to break through the German line and shatter it on a considerable front. This has not been accomplished by the British or French.

Unable to Pierce Line.

"Gen. Nivelle went forward to a depth of five miles in places over a thirty-five mile front. It was a considerable gain in territory, but hardly sufficient to compensate for the huge losses which the French must have suffered. They used perhaps 800,000 men in this offensive, a mighty force of splendid fighters. But the line was too strong and they could not go through.

"It is assumed Gen. Nivelle has temporarily toned down his offensive while fresh reserves of men, guns, and ammunition are being moved forward. It looks as if neither the British nor the French have yet learned how to go through the German line with a smashing blow.

"It is true of course that the Germans have not been able to go through the French or British lines since the battle of the Marne, Verdun furnishes a striking example of Germany's failure in this regard."

FIND A PLOT TO BLOW UP SEIZED GERMAN LINERS?

Philadelphia, Pa., April 23.—[Special.]—Workmen repairing the seized Hamburg-American liners Prinz Oscar and Rhaetie reported today the discovery of a plot to blow up the ships. Government agents are said to have started an inquiry among the interned German crews.

A four inch square hole had been cut in a steam cylinder, the workmen said. The plug had been carefully reinserted in the hole and the cylinder showed no outward signs of having been damaged.

If steam had been turned on for an inspection test, it is declared, the cylinder plug would have blown out, and in so doing would have exploded four contact mines placed in the steam sheet, and the boats would have been blown to pieces with their American seizure crews.

UNCLE SAM AND FARMERS UNITE ON FOOD ISSUES

Mobilize Boys for Work—Houston Recommends Minimum Prices.

Washington, D. C., April 23.—Congress took up the food problem today in public hearings by the senate agricultural committee, at which Secretary Houston set forth the administration's food control program.

At the same time the federal trade commission, directed by President Wilson to investigate with the agricultural department the causes of high food prices, asked all state governors to send representatives to Washington April 30 for a conference on state coöperation in the inquiry.

Before appearing at the committee hearing Secretary Houston put his plans before the heads of five of the country's big farmers' organizations and received assurances of support for any measures the government contemplates for getting a firmer grasp on food production and distribution.

Mobilize Million Boys.

As its part in the government's plans the department of labor announced during the day that it had undertaken the mobilization of a million boys throughout the country as active farm workers for the summer. An organization will be formed to be known as the United States Boys' Working reserve.

Two announcements of the day bearing on the food situation were a definition of the duties to be performed by Herbert C. Hoover as chairman of the food committee of the council of national defense and the statement that William J. Bryan would tour the west to help spread the agricultural department's appeal for increased food production.

No Indicated Shortage.

Appearing with Secretary Houston before the senate committee were the representatives of the farmers' organizations. Mr. Houston asserted that, aside from the wheat and potato crops, there had been no indicated shortage of staple foodstuffs. The nation needs for its normal domestic requirements about 640,000,000 bushels of wheat a year, he explained, including 80,000,000 bushels for seeding purposes. That amount, he said, was about this year's crop. Last year the nation had a "carrying over" of about 170,000,000 bushels of wheat. From July 1 last until March 1 last the amount exported was about 130,000,000 bushels. With all these facts in mind the secretary said it was hard to determine the cause for $2.32 wheat.

"I think," Mr. Houston said, "the high prices are due to a combination of circumstances."

"A combination of circumstances and people," suggested Senator Kenyon.

"Maybe," replied the secretary.

Secretary Houston said the farmer should be guaranteed a minimum price for these things the government told him he should grow to help the nation.

PLUNGES OVER COPPERS' HEADS AND ESCAPES

A man believed to be John Risinsky, alias John Welden, wanted in Memphis for murder and jail breaking, leaped through the door window of the Desplaines street patrol wagon, disarmed a night watchman, and after fighting a revolver battle with several policemen escaped last night after he had been arrested with several other persons as suspicious characters in Harry F. McKeon's saloon, 923 West Madison street.

Nine men and three women were arrested in the saloon by a squad of detectives. While driving east in Randolph street between North Union avenue and North Halsted street Risinsky suddenly dived through the door window, over the heads of the policemen, to the pavement, where he quickly regained his feet and ran.

At North Halsted and West Randolph streets he approached G. G. Preston of 821 Aldine avenue, a night watchman, and with his hand twisted to look like a revolver commanded him to throw up his hands. Preston complied and the man snatched the latter's revolver from his hip pocket. At West Lake and North Green streets he encountered the pursuing policemen and immediately opened fire upon them. After a revolver battle in which several policemen participated he was seen to limp into an alley and disappear.

SHRAPNEL

"Mac," we're mighty proud of you," said J. D. McDonald, assistant general passenger agent of the Grand Trunk railway, as he presented a military watch to M. G. McEachren, who enlisted in the Illinois field artillery. The watch was a token of appreciation from the office associates of Mr. McEachren, who has been with the Grand Trunk for five years. He will leave for duty next Monday.

The Catholic War Fund association of Evanston was formed last night at a massmeeting of the parishes of St. Mary's, St. Nicholas', and the Church of the Ascension to raise $9,000 for the relief of persons dependent on army members and for the aid of enlisted members of the parishes who need help.

More than fifty recruits for the national guard regiments were lined up for enlistment last night when the Woodlawn lodge of the Order of the Serpent, an organization of Spanish war veterans, paraded through the district and held a meeting at Sixty-second street and Cottage Grove avenue.

The Iroquois club of Chicago at its meeting last night unanimously passed resolutions urging congress to help the president enact the universal service law, a copy of which was sent to the president and to senators and representatives in congress from Illinois.

Maj. Charles W. Gordon of the Forty-third Cameron Highlanders of Winnipeg, Canada, will address members and guests of the Chicago real estate board at its weekly meeting and luncheon at the Hotel La Salle next Thursday.

Miss Lolita Armour is arranging to convert the Armour home at Santa Barbara, Cal., into a hospital for American soldiers.

Four youths enlisted in the navy and were accepted yesterday at the navy recruiting station, Evanston. They left for the Great Lakes Training station last night, where they will undergo training before being put into active sea service. They are: Donald William Parsons, Park Ridge, Ill.; Milton O. Olson, Monticello, Ill.; Charles Edward Armm, Mounds, Ill., and Virgil Carlyle Gordon, El Paso, Tex.

The Oak Park Flag association has been organized by fifteen young women. They plan to visit every house in the suburb where no flag is flying and inform the holder where a flag can be obtained most easily. Miss Blanche Skinner, 605 Linden avenue, is president and Miss Clara Mallen, 304 North Euclid avenue, is secretary.

Announcement was made yesterday by Capt. Sheldon that Col. Gordon Strong of Gordon Strong & Co. has donated the use of a large office room in the Republic building for the use of the war department in examining applicants for the officers' reserve corps.

Edward O. Curran, son of James Curran, national secretary of the Boxmakers' union, was rejected when he tried to get into the navy ten days ago, but yesterday was accepted for the army. He left at once for training.

Room for tailors in the navy is so plentiful that Capt. Moffett of the training station has arranged with B. Kuppenheimer & Co., clothing manufacturers, for twenty of its tailors as fourth class naval reserves.

Seventy recruits of Battery E, First Illinois field artillery, were given their first lesson in mounted maneuvers last night when the battery was put through its paces.

CHICAGO PLANS DEFENSE AID

(Continued from first page.)

Fort Atkinson, Wis. The formation of similar councils in Milwaukee, Chicago, and many other cities and towns is already under way.

Purposes of Organization.

The purposes of the Racine council, which are being followed in more or less detail by all the others, are stated as follows:

1. To assist the nation, state, and our own city in doing all things necessary to bring about the highest effectiveness in the national crisis now existing and to coördinate all activities arising within our city, those of the federal government, and our state so that this central committee may become a clearing house for all work required to be done in Racine by our citizens.

2. In the above regard to receive from the national and state councils of defense requests and orders for their respective requirements and have them executed as rapidly as possible, while at the same time save the merchant, laboring and manufacturing interests of this city from demoralization and ruination.

3. To aid in furnishing, conserving, and increasing the food products for the population of this city so that they may receive nourishing food and at reasonable prices, and in this regard institute an immediate campaign in the city and county of Racine for the increased tillage and planting of the soil on unused lots and land and for the distribution of government information as to the proper use of foods by our citizens so as not to deplete the national food supply.

For Universal Service.

4. To provide for the education and training in military and naval affairs of the citizens of the city and county of Racine according to age and fitness for universal service in the army, for home defense, and for the domestic needs of the nation.

5. To investigate and list all available men and women in this city and county for the different needs of the nation and aid for such recruiting as is required by the government from the lists when so completed, for the army, navy, Red Cross, motor, and all other essential departments of the government.

6. To investigate and list all sources of supplies that can be furnished by the merchants and manufacturers of this city for the government.

7. To investigate and ascertain the loyalty of persons in this city and county charged or under suspicion of disloyalty to our country, whether they be foreign born, of foreign parentage, or alien enemies, so that justice may be done.

All Interests Represented.

8. To remove any of its members by a majority vote and to fill all vacancies that may occur in said committee arising from any cause whatsoever; to raise by subscription and disburse all moneys necessary to further the purposes and the objects for which this council is created, with full power and authority in this council to appoint any and all subcommittees necessary to aid this committee, such as and representing the city council, board of supervisors, school board, labor, farmers, manufacturing, banking, retail merchants, doctors, fraternal organizations, women's clubs, and the like.

9. To take up with and interest all legal and authorized bodies of the city and county, and with the citizens generally, the problems which arise through the carrying out of the foregoing purpose, and to do all other matters, things, and acts of every name and nature which will carry into effect the foregoing purposes.

Welcome for All.

If there is any city or town which has formed or is forming a local council of defense and which has failed to receive an invitation to the great preparedness conference on Saturday, its delegates will be none the less welcome.

It is expected that as the result of the conference a permanent defense council of the middle west will be formed, with a central office in Chicago and an able and experienced executive secretary in charge.

The prime object of the whole movement is to meet all the possible war time demands and wants of the national government promptly and completely and at the same time to see that the regular course of normal business is interrupted as little as possible.

EXCEED CITY'S Y. M. C. A. WAR FUND QUOTA

Chicago has more than done its share toward raising the $3,000,000 fund for Y. M. C. A. work among the soldiers. Chicago's quota was placed at $200,000. When the Y. M. C. A. office closed yesterday there were pledges and cash contributions totaling $212,775 in hand.

Among the departments which had the best records yesterday were:

South Chicago	$16,495
Central	4,136
University of Chicago	2,665
Hyde Park	2,108

The last contribution received was one of $5,000 from Mrs. N. F. McCormick and was conditional on the raising of $200,000 by last night. Long before her message was received the total had passed the figure she stipulated.

36 MILLION EGGS HELD TO 'MAKE A MARKET'

Two Hundred Carloads on Chicago Tracks Keep Prices Sky High.

Two hundred carloads of eggs, between 80,000 and 100,000 cases of thirty dozen each, stood on tracks in Chicago yesterday, held by speculators and operators who are now "making the market."

Out on the Pacific coast twice as many eggs are being produced this year as last. Four years ago the Pacific coast was importing 100,000 cases from Kansas, Nebraska, Minnesota, and the Dakotas.

This year the Pacific coast, besides supplying its own demand, will ship east between 75,000 and 100,000 cases—besides releasing the supply of the above states for Chicago, New York, and the other eastern cities.

Emerson Gives Facts.

Herbert A. Emerson, who has been to the coast investigating food conditions, sent by John J. Dillon, commissioner of the state of New York and who is now in Chicago, is the man who gives out the above facts. He says he is convinced that the law of supply and demand has mighty little to do with the price of eggs at present.

He declared last night his belief that a proper investigation, with prosecution for members of the clique or syndicate to blame, would "break" the egg price in Chicago 5 cents a dozen in a week. He says he has no evidence of an "egg trust," but he is sure there is a mighty close "understanding" among the big dealers.

"Egg kings, potato kings, and other kings," he said, are to blame for the most of our high cost of foods, and he added:

"They can't use eggs for munitions in Europe."

Finds We Pay More than London.

Within the year he spent several months in Europe investigating food conditions there. He says that Chicago is paying higher prices for eggs and some other foods than they are in Liverpool and London.

"This is the question I have been told to find an answer for," said Mr. Emerson: "'Why is it, with the great amount of produce coming from the Pacific coast, that the prices on eggs have been advanced 50 per cent over any price that has ever existed at this time in any other year?'

"The butter situation is a parallel. The Pacific coast this year will be able to ship east a surplus of 150 cars of butter, 24,000 pounds to a car. Four years ago the coast imported 200 cars.

Calls Indictment Remedy.

"The remedy is investigate those who are operating as a syndicate on the theory that they are guilty of an indictable conspiracy operating to create false prices, and that the men who are profiting should be indicated for conspiracy to extort money from the poor consumers of the United States.

"When we broke up the 'poultry trust' in New York and sent thirteen men to the penitentiaries we not only cut the price of poultry one-half but the receipts of poultry jumped from fifty-five carloads a week to an average of 150 cars a week. We found that they had been keeping poultry out of New York to keep the prices up."

Two Americans Enroll with French Artillery

PARIS, April 23.—The first American citizens ever accepted for service in the artillery branch of the French army are Dorsey Stephens of Los Angeles and Preston Lockwood of St. Louis, who passed their physical examinations today. Both are Rhodes scholars at Oxford.

Swift & Company's sales of beef in Chicago for the week ending Saturday, April 21, averaged as follows: Domestic beef, 14.73 cents per pound.—Advertisement.

CHURCHES TOLD TO PUT POWER BEHIND NATION

The Continent Urges Energetic Support of War.

BY THE REV. W. B. NORTON.

What churches and church members can do to help in the war is described in The Continent, which will be issued Thursday.

"Men who now trust God must begin to trust men," says Thomas R. Marshall, vice president of the United States, an elder in the church. "Let us not, therefore, criticise, but uphold the president and his advisers."

"Send food supplies or money to, the clearing house in Paris," says President John Grier Hibben of Princeton university.

"Teach patriotism is not jingoism or intolerance. Help in every way to bring the war to a successful issue," says the Rev. John A. Marquis, moderator of the Presbyterian general assembly.

Advice to Churches.

Advice to churches given editorially is:

"Give rooms in church buildings, if located near armories or camps, for recreation and entertainment of soldiers.

"Do office work for the Red Cross or Y. M. C. A.

"Urge congress to pass laws protecting the soldiers against drink and social vice.

"Teach children to make bandages and surgical dressings.

"Insure lives of recruits.

"Assume personal debts of recruits.

"Purchase space in your paper to let the public know what you are doing.

Follow Up Enlisters.

"Keep a record of the members who enlist and follow them up. Encourage them to endure hardship instead of telling of their discomforts.

"Collect magazines and books for the Y. M. C. A.

"Invest in United States bonds.

"Be willing to have your sons and daughters enlist where they are needed.

"Care for families where the father has enlisted and the mother has to provide.

"Join the Red Cross. Contribute to the Y. M. C. A. Pray."

U. S. MUST FEED OR STARVE NORWAY

CHRISTIANIA, via London, April 23.—Newspaper reports that America would cease exports to neutrals has caused much anxiety here.

Norway is entirely dependent on America for grain, sugar, salt pork, and other provisions, petroleum and certain raw materials. The export of these articles from Norway is forbidden.

The country's supply of grain, including the coming crop, is sufficient until September if none is exported. The embargo on American oil would hit Norway especially hard, as the fishing fleet uses oil driven motors.

Unless the United States permits exports to Norway under special licenses forbidding re-exports from this country, all of Norway will soon be on the verge of starvation.

Rosenthal's
31 State Street near Carroll
"The Nicer Things in Women's Wear"

A Special Selling of Suits at $25

(As Illustrated)

THEY'RE extraordinary—the best suit values we have offered this season. Regularly they would sell for $35. They're of Navy Blue Government Serge, peau de cygne lined, and bound with braid at belt, coat front and collar. With large white flannel collar and suspended pockets at sides. One of the most exclusive suits shown this season anywhere. In all sizes. Remarkable $35 values, at

$25

Collection of Dresses at $19.50

TO complete a record making month we have prepared a collection of very smart dresses developed of Wool Jersey, Georgette Crepe, Taffetas, Satins and Serges in the most favored colorings at $19.50. Marvelous values at $19.50

YOU'LL like these new patterns in STAR Shirts so much that you'll want to wear the new ones all the time; you'll enjoy wearing them. They're really most attractive; so is the price, $2

Maurice L Rothschild

Money cheerfully refunded

S. W. corner Jackson and State

Chicago Minneapolis St. Paul

PIANO RENTING TUNING REPAIRING

Fine uprights, from $3.50 per month. Steinway Grands at low prices.

One of our master tuners to your home will make a first-class job of it. A yearly contract assures keeping your piano always in the finest order.

Let us overhaul your piano and put it in thoroughly good order. Estimates cheerfully given. All work done by skilled men.

LYON & HEALY

Wabash Avenue at Jackson Boulevard

447

THE big thing to remember about Marden Suits and Overcoats at

$25

is the fact that you get more CLOTHES VALUE for your $25 here than elsewhere.

You get finer fabrics, silk linings, silk sleeves and an added touch of exclusive Marden style because the purchase price ($25) is not loaded with high, ground floor rent, credit losses, delivery costs and those excess selling expenses which other stores have to put into the price you pay them.

Investigate.

Your satisfaction is guarded and guaranteed.

MARDEN
Exclusive Clothes for Young Men

116 South Michigan Boulevard
Second Floor
Between Adams & Monroe.

Lake View Building
Second Floor
Between Adams & Monroe.

THOS. E. WILSON & CO.
CHICAGO U. S. A.
10 AND 14 SO. WABASH AVENUE
RAINY SEASON IS HERE
Raincoat Sale
50% Reduction
All sizes for Men, Women, Boys and Girls
Just one-half the regular retail prices. Balance of our wholesale stock.

Regular $5.50 Coats, sale price, $2.75
Regular $7.50 Coats, sale price, $3.75
Regular $10 Coats, sale price, $5.00
Better Qualities Proportionately Reduced
Call today for choice selection.
THOS. E. WILSON & CO.
CHICAGO U. S. A.
10 AND 14 SO. WABASH AVENUE.

Auction Sale

The home furnishings, art objects, furniture, rare antique Oriental rugs, statuary, bronzes, 17th century Flemish tapestries, dining sets, cut glass, etc., collected in forty years by

Mr. Henry C. Lytton,

who, on account of the death of his wife, has determined to sell everything that went to make up his artistic home at 2700 Prairie Avenue.

Auction Sale 11 A. M. to 5 P. M. and 7:30 P. M. to 11 P. M., Beginning Tomorrow, April 25, and Continuing Three Days.

Collection on Exhibit Today, 2700 Prairie Avenue.

By Grant's Art Galleries, Robert Grant, Auctioneer, Assisted by N. S. Hanief.

An Unusual Opportunity to Buy

Oriental Rugs

When the master weavers of Persia found they could ship their Rugs on the steamers Kurst and Hudson Maru they availed themselves of this opportunity to secure a market for their finest pieces.

A large number of the Rugs brought to New York by these boats are now in our store—many are rare antiques—others are more modern examples of the best weaving of the Orient.

Not since the war began have we been able to offer such an opportunity as is now afforded by the augmented Nahigian collection.

Nahigian Brothers
Native Importers
122 South Wabash Avenue

A COMPARISON OF PRICES With Other Food Stuffs Will Reveal the Economy of Buying SCHULZE'S BUTTER-NUT BREAD and SCHULZE'S Luxury CAKE

ADMIT DANGER TO ARMY BILL IN THE HOUSE

Politics Is Being Used to Boom Support for the Volunteer Plan.

[BY A STAFF CORRESPONDENT.]

Washington, D. C., April 23.—[Special.]—The debate in the house today revealed the fact that there is grave danger of the defeat of the war department bill for an army raised on the basis of a selective draft, and it was admitted that unless drastic action is taken the advocates of the volunteer system will win at least a partial victory.

Representative Dent, chairman of the house military affairs committee, while posing as a friend of the administration, really is on the other side. This lends aid and encouragement to those who favor the volunteer plan.

Political Powers at Work.

The same forces which last year caused the enactment of the Hay law now are at work against universal service. Tremendous political power is being exerted by those who wish to raise companies and regiments of their own and lead them. This power has caused many members of the house to favor a volunteer army amendment to the bill.

The bill reported to the house by the majority of the military affairs committee provides for a volunteer enlistment, with conscription only as the last resort. The minority report, carrying the selective draft plan urged by the war general staff, was offered by Representative Kahn of California.

The debate in the house was taken up under an agreement providing for eight hours of general debate, to be followed by five minute talks.

Cloture Rule in Senate.

The bill which was taken up in the senate was the one which is sponsored by the army general staff. Senator Chamberlain, chairman of the military affairs committee, said today that on Wednesday he would ask for a unanimous consent to vote on the bill. If this is not granted the new cloture rule of the senate will be invoked to close the debate.

"I do not think that we will have to resort to the cloture," Mr. Chamberlain said. "The debate so far has been legitimate and proper. I hope to get an arrangement for a vote. I will not ask for it until Wednesday, unless the discussion lags tomorrow."

View Held by Dent.

Chairman Dent opened the debate in the house. He said that his difference with the administration over adding the volunteer amendment to the straight-out selective conscription bill was most embarrassing to him.

"I have been to the president and to the secretary of war," he said, "with every proposition of compromise on the theory that unity of action was more important than the method of raising an army. It ought to be made known to the country that we will do what is necessary."

Mr. Dent said that the bill, as amended by the committee, gives authority to raise an army of practically 1,000,000 men and "safeguards the American birthright to volunteer for service in defense of the country."

The first speech for straight out conscription in the house was made by Representative McKenzie of Illinois.

"Are we going to rest the burden upon the brave men who are willing to volunteer?" he demanded. "Or are we going to divide the burden among them all and make every man perform his duty to his country?"

Appeal by Wadsworth.

The feature of the day's debate in the senate was the speech of Senator Wadsworth of New York in favor of the bill. This young senator caused his older colleagues to sit up and take notice of his clear and forceful demonstration of the necessity of the war department bill. He was so successful in clearing up the misapprehension and misunderstanding that has existed in regard to the bill that he caused Senator Borah to remark:

"I have some hereditary sentiments against conscription which the senator has fast removing. I wish he would proceed."

The New York senator concluded with a statement of the broad grounds for his advocacy of universal service, saying:

"Principles of democratic government require the military burden to be equally shattered so that every citizen, man, woman, and child, shall help in defense of the nation. Selective draft is the only fair and democratic method."

Record of the Committee.

Representative James of Michigan, a veteran of the Spanish-American war, today voiced some of the feeling in congress about the men who make up the military committee.

"I note," he said, "that every man in the committee who saw service in '98 signed the report favoring conscription."

They were Representatives Tilson of Connecticut, Crago of Pennsylvania, Greene of Vermont, and Lunn of New York.

"Upon looking over the names signed to the volunteer report," Representative James continued, "I find gentlemen of about the same age as those who saw service in '98. I take it for granted that they did not believe in volunteer service at that time—at least they did not believe in it strongly enough to volunteer. Apparently the only way their country could have secured their services at that time was to conscript them."

BALFOUR IN WASHINGTON

British Foreign Minister (1) Photographed with Secretary of State Lansing (2).

[Copyright by International Film Service.]

MILLION SIGN PETITION FOR FULL SERVICE

New York, April 23.—Formal presentation will be made to congress tomorrow, it was announced by the National Security league tonight, of the petition in support of universal military training that for several weeks has been circulated throughout the country and which contains approximately 1,000,000 signatures.

Western Efficiency Men for "Selective Draft"

In reporting the resolutions adopted by the directors of the Western Efficiency society, THE TRIBUNE on Sunday erroneously stated that conscription was favored. The resolutions argue that "the selective draft embodies a principle for which the society has long stood—the proper functionalization of activities. The organization feels it to be in a peculiar sense its duty and privilege to urge that this, the only sane and efficient method of organizing the resources of the country, both industrial and military, be resorted to at once in order that valuable time, materials, and men may be conserved in the present crisis."

M. M. M.

Minimum Membership of a Million Red Cross Campaign Starts Here.

CHICAGO started its campaign yesterday to do its share in the Red Cross movement for a "minimum membership of a million." H. J Hill, director of the bureau of membership extension of the Red Cross, visited Chicago to aid in the work. Chicago's share in the membership campaign is 150,000.

With Mr. Hill was Walter A. Frost, who will take charge of the Chicago campaign. Mr. Hill expects to remain in Chicago for ten days. The program for the campaign was outlined last night at a meeting of the executive committee, consisting of A. A. Sprague, Johnson Scott, Charles H. Wacker, William H. Rankin, Walter D. Moody, Mr. Hill, and Mr. Frost.

"With the showing made by these cities, I see little trouble for Chicago to win 150,000 members."

Among the speakers who will visit Chicago during the campaign will be former President Taft, chairman of the central department of the Red Cross; Elliott Wadsworth, active head of the Red Cross, and Maj. Robert Patterson, assistant director of military relief of the Red Cross.

U. S. MUZZLE FOR 2 LOUD TALKING NORTH SIDE MEN

Government spy hunters called on a north side physician, described as prominent, and a northwest side real estate dealer, said to be wealthy, yesterday and obtained their promises to report at the office of Hinton G. Clabaugh, chief of the bureau of investigation, at 10 o'clock this morning.

Both men are said to have "talked loudly against the government and the president," and they are to be given a bit of patriotic advice and assured that further utterances may cause an information charging treason to be filed against them, it is said.

The attorney general's order that alien enemies in the possession of explosives, firearms, or wireless apparatus be arrested goes into effect at midnight tonight and Mr. Clabaugh is said to have turned over to Chief Schuettler several "hot tips" as to where violators of the order may be found.

Alfred Van Duyn, Arne Mark, and Mark Potter, who were arrested Saturday night on complaint of A. A. Sprague for refusing to stand up when "The Star Spangled Banner" was played at an Orchestra hall concert, were given a warm lecture on patriotism by Judge John A. Mahoney in the South Clark street court, where they were arraigned on charges of disorderly conduct. They were discharged.

BRITAIN TO GET FIRST LOAN BY U. S. TO ENTENTE

Conferences Develop Plan —Big Bond Issue to Be in Installments.

Washington, D. C., April 23.—The first American loan to the allied nations will go to Great Britain. The amount and other details probably will be made public by Secretary McAdoo within a few days. Whatever the sum, the amount will be available out of the proceeds of the $5,000,000,000 bond issue soon to be offered to the public, of which $3,000,000,000 will be loaned to the allies.

Announcement to this effect was made tonight at the treasury department after a day crowded with conferences participated in by Secretary McAdoo, federal reserve board officials, American bankers and bond dealers, and official representatives of Great Britain and France.

Another development was the announcement that the size of the first issue of bonds authorized under the $7,000,000,000 war finance measure will depend largely on the immediate needs of the allies. Reports as to this have yet to be received in detail.

Offer Bonds in Installments.

The entire $5,000,000,000 of authorized bonds will not be offered in one lump sum, according to present tentative plans, but probably will be called for in several installments of issues. By this course it is believed that financial disturbances which might result were the country called on to absorb the whole issue at once will be averted.

Details as to the amount of the first issue, its distribution among the allies, the character and terms of the bonds, methods of disposing of them, and other questions will engage the attention of treasury department and federal reserve board officials during the next ten days.

An approximate idea of the immediate requirements of Great Britain, France, and Russia, it is understood, already had been obtained.

Seek to Ease Britain's Load.

In reaching the decision to make the first loan to Great Britain, officials have been influenced by the knowledge that Great Britain, as banker for the allies prior to America's entrance into the war, has met the heaviest financial strain imposed on any of the entente governments.

In making the loan, the United States will accept British bonds bearing 3½ per cent interest as security. These bonds will be deposited in the treasury here and the interest payments made on them—at a rate considerably lower than that which Great Britain has had to pay for recent borrowings—will balance the payments made by the United States to holders of the American bonds. A similar course will be followed in making loans to other allied nations.

The $7,000,000,000 war loan bill was finally perfected in both houses of congress today by agreement on all amendments and sent to the White House for President Wilson's signature.

FRANCE TO SEND FOE CAPTIVES ON HOSPITAL SHIPS

Sinking by U-Boats of Red Cross Ships Is Cause.

PARIS, April 23.—"Contrary to all the rules of international law and humanity," says an official note issued by the government tonight, "the Germans have announced that they have decided that they will torpedo all hospital ships without warning.

"Under these conditions the French government gives notice that German prisoners will be embarked on these vessels."

Red Cross Sends Protest.

GENEVA, Switzerland, via Paris, April 23.—The international committee of the Red Cross has sent an energetic protest to the German government against the torpedoing of English hospital ships.

The note to Germany says:

"On Jan. 25, 1917, the German government issued a note stating that from that day on all hospital ships bearing Red Cross markings would be regarded as vessels of war and sunk as such, in a specified zone between the channel and the North sea. The German government gives as a motive for this rigorous measure the allegation that the British government has habitually made use of hospital ships for the transport of troops and munitions protected by the Red Cross flag.

"The German government assumes by this accusation the right to release itself from obligations regarding hospital ships imposed by the Geneva and Hague conventions."

Points Berlin's Treachery.

After naming the Austrias and the Britannic as two of the hospital ships sunk by U-boat torpedoes, the note calls Berlin's attention to the "responsibility which it bears toward the civilized world in persisting in a decision contrary to humanitarian customs which it had solemnly agreed to respect."

The note then calls attention to the right of control and the privilege of visit to hospital ships if it is feared they are being used for military purposes. It adds:

"Belligerents have not in any way the right to sink and expose to death the hospital personnel or wounded transported by a hospital ship. Even if the correctness of the assertions of Germany were admitted, the international committee holds that the torpedoing of a hospital ship cannot be excused. That is why, considering the note of January in disagreement with the international convention, the committee expresses the desire that this order be not applied in the future."

LOWDEN WANTS FAST ACTION ON WAR PROBLEMS

Springfield, Ill., April 23.—[Special.]—Gov. Lowden's state defense bill has been designated for legislative right of way so that it may get to a final roll call before the general assembly adjourns for the week. This was determined today at the suggestion of the governor and Adjt. Gen. Dickson.

PEACE RUMORS IN WAKE OF RIOTS JAR STOCKHOLM

Bourse Reflects Tension of Populace—Guard the Government Buildings.

BY CYRIL BROWN.

[Copyright: 1917: By Press Publishing Company (New York World).]

COPENHAGEN, April 23.—A tremendous impression has been made here by the Socialist demonstration of 20,000 workers crying "Bread; more bread" in Stockholm yesterday. While it is not believed here that this demonstration necessarily marks the beginning of a revolution in Sweden along Russian lines, yet the fact that the royal palace in Stockholm is under heavy military guard, and feverish preparations are reported in the Swedish capital to cope with ordinary Socialist demonstrations and possible riots on May day, is regarded as portending that the military center of gravity of the world war is shifting rapidly to Stockholm.

Oppressed Masses Aroused.

Coming closely on the heels of the big German peace and bread strike, and the continued restless activities of Danish Socialists, the sensational Swedish demonstrations indicate that under increasing economic and food shortage pressure, though still far from the dead point of desperate unbearablesness, the suffering and oppressed masses are beginning to arouse from their inertia.

As the result of these massmeetings Copenhagen rings with wild rumors, and already feels peace in the air. There is a sharp bull market on the bourse, indicating that the hard hearted business men likewise look for peace in the near future, although this feeling apparently is based on nothing more substantial than intense hopes.

The Danish Socialists appear to be in closest touch with the German, Austrian, and Russian Socialists. They are plugging hard for world peace, apparently, on broad Wilsonian lines. The German Socialists, too, are working unremittingly for a world peace along the general lines of the principles laid down by President Wilson in his peace message.

ALIEN SALOON ORDINANCE SENT TO ITS DOOM

Ald. Carl T. Murray's demand that saloon licenses be refused for the next half year period to the 265 aliens now holding them was treated roughly by the wets in the city council last night.

In spite of his plea that these men be treated as "alien enemies" the wet leaders—Ald. John Toman and others—insisted that the subject be referred to the "dripping wet" committee on license. Murray moved a suspension of the rules, but he was walked on to the tune of 10 to 56.

Katy to Texas

Exactly what you want; minimum time enroute; maximum comfort.

A whole night cut out of the journey to Texas on the

Texas *Special*

Steelbuilt, Comfortable, Expeditious.

Leave Chicago this morning, connect with *Texas Special* at St. Louis Union Station this evening, then

Leave St. Louis at 6:30 p.m.

Arrive Dallas at	12:40 noon
Arrive Ft. Worth at	1:00 p. m.
Arrive Waco at	3:20 p. m.
Arrive Temple at	4:05 p. m.
Arrive Austin at	6:00 p. m.
Arrive San Antonio at	8:20 p. m.

The Katy *Limited*

Leaves St. Louis 9:15 a. m. Texas, next morning.

The Katy *Flyer*

Leaves St. Louis 9:05 p. m. Texas, next evening.

For information and literature, address Geo. W. Smith, Northern Pass'r Agt., 315 Marquette Bldg., Chicago, Ill. Telephones: Central 5574, Auto 63251

WHAT ★ INSPIRES THE

For Forty Years The Seed Store of Chicago on Its Meritorious Record

Vaughan's Seed Store

FORTIETH YEAR

Randolph St., near Dearborn

Come to Headquarters

VAUGHAN'S "GARDENING ILLUSTRATED" A mirror of American Horticulture, 160 pages, is FREE to all.

Sow To-day "Icicle" Radish, "Danvers" Carrot, "Giradeau" Pea.

Save 1/3 of Your Coal Bills In the Same Fire Box

Fit your fire box boiler with an Eureka Smokeless Coal Saver, and cut fuel bills one-third. Burn cheapest soft coal **without smoke.** Keep tenants comfortable with only four firings per day. You **can** do it—others **are** doing it with the

EUREKA Smokeless Coal-Saver

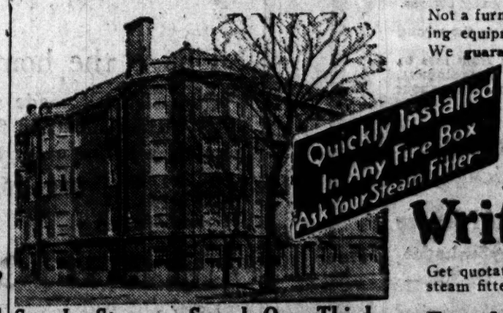

Steady Steam—Saved One-Third

Axel H. Johnson, owner of the 12-flat building, 3145 Cambridge Ave., says: "With three firings a day of cheap run of mine coal—steam 24 hours every day—the Eureka saved me one-third in coal bills."

Not a furnace—but becomes a **part** of your regular heating equipment. Fits any fire box boiler—old or new. We **guarantee** it to **cut fuel bills—increase efficiency** of your heating plant—burn cheap Illinois or Indiana coal—burn **more air** and **less coal** than any other device now in use. Tested and approved by Chicago Smoke Bureau. Nearly 200 installed this winter. Every owner a booster. Let's refer you to one or more near you.

Write or Telephone

Get quotations. Tear out this ad as a reminder. Your steam fitter does installing.

Eureka Smokeless Furnace Co.

1215 Chamber of Commerce Bldg., Tel. Main 624

SPRING-STEP RUBBER HEEL

THE KIND WITH THE RED PLUG

Get it! What? Why the big idea that it pays to remember names. For instance Spring-Step, the rubber heel with the red plug! Comfortable, safe and clean. Why, yes, you see there is no need for ventilation holes that track dirt. The Red Plug simply won't let you slip.

Obtainable in all sizes—black, white or tan, 50c. attached. All Dealers.

TWO PACKS PLAYING CARDS

Dept. 105 Federal Street, Boston.

S. What is it ?

Yes, what is it? 'Twill pay you well to wait, watch and see!

WAR ACTIVITIES ON ALL FRONTS OFFICIALLY TOLD

Entente Forces Continue Push in West—British Again Whip Turks.

FRENCH FRONT

BRITISH.

LONDON, April 23.—There was heavy and continuous fighting throughout the day on both banks of the Scarpe, and important enemy positions were gained by our troops. A marked feature of the day's operations was the frequent violent enemy counter attacks, in which he suffered heavy losses.

We captured the village of Gavrelle and the enemy's defenses for two and a half miles to the south of the village, as far as Roeux cemetery.

On the right bank of the Scarpe our troops fought their way forward on a wide front south and east of Monchy-le-Preux and captured Guemappe.

The number of prisoners taken has not yet been ascertained, but is known to exceed considerably 1,000.

We also made progress southwest of Lens, in the neighborhood of the Souchez river.

AVIATION.

There was great activity in the air yesterday, in which our aircraft were entirely successful. In the air fighting six German airplanes, brought down, crashed. Fifteen others were driven down out of control.

In one engagement a hostile formation of eight machines was attacked by two of our airplanes, which brought down two hostile machines and drove down a third out of control.

Besides those destroyed in the air fighting, one German airplane was shot down by anti-aircraft guns. In addition, seven German kite balloons were destroyed yesterday. Seven of our machines are missing.

DAY STATEMENT.

South of the Bapaume-Cambrai road we captured the remainder of the village of Trescault during the night and gained possession of the greater part of Havrincourt wood.

FRENCH.

PARIS, April 23.—In Belgium the enemy launched this morning several attacks at various points along our front, but these were completely repulsed by our fire. Some enemy groups which succeeded in penetrating our advance elements were driven out immediately after a hand to hand engagement. The Germans left prisoners in our hands.

Between the Somme and the Oise our batteries effectively shelled the enemy organizations. Between the Aisne and the Chemin des Dames we made new progress in the course of the day.

North of Sancy the artillery fighting was particularly lively in the sector of Hurtebise farm. Intermittent artillery actions occurred on the rest of the front.

AVIATION.

On April 22 our pilots fought a number of aerial engagements, six enemy airplanes being brought down. One of our groups composed of fourteen machines last night dropped 1,740 kilos of projectiles on railway stations and bivouacs in the valley of the Aisne.

DAY STATEMENT.

There was active artillery fighting last night south of St. Quentin and between Soissons and Reims. East of Craonne a violent German bombardment was followed by preparations to attack. Our batteries replied effectively and the enemy was not able to launch the attack.

In the Champagne the Germans at 6 o'clock yesterday evening directed a strong attack against the salient northeast of Mont Haut. It was broken up by our artillery and machine gun fire. The enemy renewed his efforts during the night on the ridges which we hold before Moronvilliers. The fighting was spirited at some points, resulting everywhere to our advantage.

East of St. Mihiel and in the Woevre we repulsed two surprise attacks made by strong enemy detachments, one in the Ailly wood, the other against the Calonne trench. In the Vosges an enemy attack south of the Ste. Marie pass was without success.

GERMAN.

BERLIN, April 23.—On the battlefield of Arras today the new English attack broke down without success under very heavy enemy losses.

On the Aisne and in Champagne there have been strong artillery duels at intervals.

DAY STATEMENT.

Between Loos and the Arras-Cambrai railway artillery firing continued Sunday. Northwest of Lens English thrusting troops penetrated our first line trenches on a width of 500 yards, but were driven back by a counter attack. The fire remained strong during the night.

Early this morning after drum fire infantry fighting recommenced on a wide front.

Along the River Aisne and in the Champagne artillery duels recurred with increasing violence from the afternoon onwards. Hand grenade engagements occurred on the Chemin Des Dames ridge. A strong French attack northwest of Ville-Aux-Bois broke down with heavy losses. Between Prosnes and the Suippes lowlands advances made by the enemy gave them no advantage. On Mont Haut, southwest of Moronvilliers and south of Ste. Mary-A-Pye, as a result of a raid we captured more than fifty prisoners.

On the front of Duke Albrecht there is nothing new.

AVIATION.

Our aviators set fire to four enemy captive balloons and brought down eleven airplanes in aerial battles. Baron Richthofen's pursuit squadron thus far has downed 100 enemy airplanes.

BELGIAN.

PARIS, April 23.—At various points on the Belgian front the artillery fighting was resumed with greater activity than the preceding days. Around Het-Sas there was spirited bomb fighting.

ITALIAN FRONT

ITALIAN.

ROME, April 23.—Lively artillery actions occurred on the Trentino front yesterday. Our batteries set fire to enemy stores at Torbole, in the Sarca valley, and damaged the railway station at Marter, in the Sugana valley.

At the head of the Rienza an enemy detachment, after violent artillery fighting Saturday night, succeeded in entering an advanced position north of Tre Cime. We counter attacked at dawn and drove out the enemy, inflicting severe losses and taking thirty prisoners, including an officer.

On the remainder of the front there was normal artillery fighting.

AUSTRIAN.

VIENNA, April 23.—There has been no important change.

RUSSIAN FRONT

RUSSIAN.

PETROGRAD, April 23.—There have been rifle firing and reconnoitering operations. In the region of the River Aa the Germans fired glass bullets. In the Carpathians there are blizzards.

GERMAN.

BERLIN, April 23.—On the Russian front yesterday the enemy directed lively artillery fire against our lines. We responded energetically.

In retaliation for the dropping of bombs by Russians near Lida we made aerial attacks on Lolodechno and Turez, respectively northwest and southwest of Minsk.

AUSTRIAN.

VIENNA, April 23.—There has been no important change.

ROUMANIAN FRONT

RUSSIAN.

PETROGRAD, April 23.—By successful counter attacks we drove the enemy out of the advanced posts he had occupied and reestablished our first lines.

In the region of Cotalung, northwest of Braila, our heavy artillery successfully bombarded an enemy battalion. On the rest of the front there was the usual firing and reconnaissances.

MACEDONIAN FRONT

GERMAN.

BERLIN, April 23.—Bulgarian troops repulsed a British attack southwest of Lake Doiran.

FRENCH.

PARIS, April 23.—Lively artillery actions occurred in the regions of Lake Doiran and the Cerna bend, particularly the Italian sector. On the night of April 21-22 numerous enemy reconnaissances were repulsed by rifle fire and grenades on the front between Tsrvena Stena and Sokol.

AVIATION.

An enemy airplane was brought to earth near Koritza, two officers being made prisoner.

TURKISH FRONT

BRITISH.

LONDON, April 23.—During Saturday night the enemy evacuated the remainder of the Istabilat positions, portions of which we had stormed and consolidated on the previous day. At daybreak Sunday our troops pressed on in pursuit, capturing some prisoners and one 5.9 howitzer.

The enemy was found occupying another position on the right bank of the Tigris about six miles further toward Samara and at 7 o'clock on the evening of Sunday, when Gen. Maude's telegram was dispatched, this position was being attacked.

AVIATION.

As a result of an air fight on Sunday a new Halberstadt airplane was brought down. The pilot, who was the enemy's flying corps commander, was killed. The machine fell into our hands.

RUSSIAN.

PETROGRAD, April 23.—Persia—Persians and Kurds demolished telegraphs and telephones in the rear of our troops.

Caucasus—Hostile activity towards our military on the part of the Kurds has increased in Persia. On April 15 at Cheraban, twenty-five versts southeast of Kizil-Rabat, Arabs fell upon our squadron escorting an English military agent. The squadron forced a passage to Bakuba. On the remainder of the front there have been rifle firing and scouting, with aerial activity.

AVIATION.

In the region of Lake Miadzol our artillery brought down a German airplane. Enemy airplanes threw bombs on the hamlet of Turetz.

THE BRITISH PUSH TOWARD CAMBRAI AND DOUAI

Showing the Approximate Battle Line After Day of New Advances on an Eight Mile Front from South of Vimy to Croisilles.

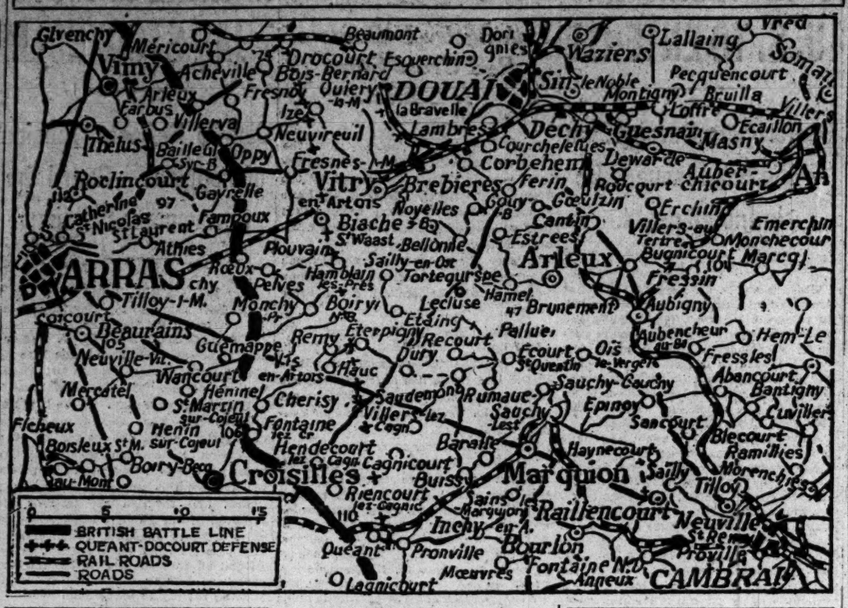
Glyencly
Méricourt
Beaumont
Vimy
Acheville
Arleux
Farbus
Villerval
Neuvireuil
Thelus
Baillescourt
Oppy
Roclincourt
Gavrelle
Fampoux
St Nicolas
St Laurent
Athies
ARRAS
Roeux
Tilloy-l-M.
Monchy
Sorcourt
Beaurains
Neuville-Vit.
Guemappe
Wancourt
Mercatel
St Martin
Héninel
Cherisy
Fleheux
Henin
Fontaine
Hendecourt
Croisilles
Boursleux
Boiry-Becq
Boiry-Mont
Drocourt
Quéant
Bois-Bernard
Fresnoy
Quiery
Ize
Esquerchin
Dorignies
Waziers
Lallaing
Sin-le-Noble
Douai
la Bravelle
Lambres
Courcheletes
Corbehem
Montigny
Pecquencourt
Bruilla
Loffre
Ecaillon
Masny
Decy
Guesnain
Dewar-de
Auber-
chicourt
Roeux
Vitry
Brebieres
Ferin
Roeux
Erchin
Villers-en-
Terrier
Monchecourt
Marcq
Bugnicourt
Fressin
Aubigny
Aubencheul
Hem-Le
Fresnes-l
Abancourt
Bantigny
Willer
Blecourt
Ramillies
Morenchies
Trilon
Neuville-
St Remy
Haynecourt
Sailly
Marquion
Railencourt
Inchy-en-A.
Bourlon
Fontaine N.D.
Anneux
Proville
CAMBRAI
Noyelles
Biache
St Waast
Bellonne
Sailly-en-Ost
Tortequesne
Lecluse
Etaing
Eterpigny
Recourt
Dury
Ecourt
Ste Quentin
Pallue
Brunemont
Hamel
Gaulin
Estrees
Arleux
Cantin
Gaulin
Ecourt
Ste Quentin
Ois
le-Verguier
Sauchy-Cauchy
Epinoy
Sauchy
Lest
Rumaucourt
Saudemont
Villers
Cagn
Cagnicourt
Buissy
Baralle
Riencourt
Les-Cagnicourt
Queant
Pronville
Mœuvres
Lagnicourt
Inchy
Sains
Marquion
Oisy
Graincourt
Noyelles
Gaulin
Ferin
Roeux
Roeux
Roeux

GERMANS MOVE ON PETROGRAD BY BALTIC SEA

Sink Russian 'Exile Ship' —Act Startles Peace Socialists.

LONDON, April 24, 3 a. m.—Germany's ambitious plan for a descent on Petrograd already has begun, according to dispatches from the Russian capital. The London Telegraph's correspondent at Petrograd sends a report that the Russky Invalid, the official military paper, says it has definite information of the accumulation of German troops and transport ships in ports of the Baltic sea.

"The enemy is making serious preparations for big landing operations in the rear of our northern front with a view to cutting it off from Petrograd," the paper says. "Attempts at landing are possible at Pernau and at Revel, and also in some ports of the Finnish gulf. "These preparations are a further proof that Germany counts on demoralization of the Russian army in connection with the internal state of the country."

"Exile Ship" Torpedoed.

The official news of the German atrocities came as a distinct surprise to all nations, particularly to the Socialist party, which for some time has been advocating peace. The real thunderbolt came in their midst, however, was the news of the torpedoing of the Zara, carrying Russian exiles.

This information is contained in a dispatch to the Chronicle, which says:

"The steamer Zara, carrying back exiles to Russia, has been torpedoed by a German submarine. The Zara left New York April 11. It was torpedoed April 13 in northern waters. Five passengers and seven of the crew are missing. Twelve passengers and seventeen of the crew were landed. The news has fallen like a thunderbolt in Russian Socialist circles."

Would Welcome German Drive.

That the latest German sea actions will cement all factions and make for a stronger Russia is the belief of Liberal Russian leaders here.

A great German offensive against Russia, while it would have important military effects, would be welcomed, they say.

"We would welcome a German offensive directed at Petrograd," one prominent Russian official told me today. "Paradoxical as it may seem, even the fall of the capital would not be too high a price to pay for the effect which such a move would have in solidifying all Russian elements behind the new government."

All Russia Enthusiastic.

The Daily Express Petrograd correspondent in addition to his invasion report contributes an interview he has had with A. F. Kerensky, minister of justice in the new Russian government, whom he calls the Lloyd George of Russia.

While insisting Russia would only wage a defensive war and countenance no annexations, M. Kerensky emphasized the fact that greater enthusiasm existed in Russia today than ever before for a defensive war. Even the Lithuanians, Poles, little Russians, and Finns, who had no war zeal under the autocratic régime, were now prepared to defend their country to the utmost, said the minister.

Remedy Conditions in Army.

The minister of justice painted a grave picture of the state of affairs under the autocracy. He said a German spring offensive under the old régime would have meant defeat. The soldiers were starving and deserting.

In January there were only two days' food supplies for the army, and the supplies of fuel had been greatly reduced. But the new organization, he added, was remedying this.

WILL NOT ABANDON WAR.

Washington, D. C., April 23.—Further encouraging reports from Russia came today in a dispatch to the state department telling of the effect of President Wilson's war address and declaring that Russia under the new democratic provisional government is no more likely to abandon the war without achieving her object than is the United States.

CONQUEROR

He Defeated the Hardships of the Far South—Now He's on His Way to Join the British Navy.

Sir Ernest H. Shackleton

SHACKLETON AN ENTHUSIAST FOR UNIVERSAL DRILL

Conqueror of Antarctic Explains Value of His Work.

"Universal training is the only thing, in peace times as well as war," said Sir Ernest Shackleton, antarctic explorer, yesterday. "It's the discipline—the thing that makes a man do his job, whatever it is, in a man's way. I would give those an opportunity to enlist as volunteers—those who have it in their hearts to fight for their country. Then I'd conscript the others. But by all means universal training—more than ever just now, don't you know.

"The men of our expedition believe in universal service. If they hadn't been that kind of men we would not have come through."

"Coming Through" Defined.

The "coming through" comprehended two years in the ice fields beyond the antarctic circle, floating hundreds of miles on ice floes through unchartered seas after their ship was smashed, Shackleton's trip in a small open boat 800 miles back to civilization, and his final rescue of the last ten men of the crew.

He is on his way back to England to take up active service in the British navy.

He is 43 years old, square shouldered and deep chested, with a ruddy face and a clear, steady, blue eye. Determination is stamped all over him. He looks and acts like a man not afraid to die and he is modest.

It was not until May 10 last year that he got back to civilization to learn of liquid fire, gas bombs, and the Lusitania.

Grips Great Audience.

Sir Ernest recounted his experiences to a packed house in Orchestra hall last night, under the auspices of the Geographic society. He told his story in a modest way, with a bit of humor and pathos here and there, but the mere bare recital at times gripped the great audience tremendously and sent tears scurrying down their faces.

And at the close, when he turned to look at the decorations on the stage—the union jack and the stars and stripes intertwined—just his one lonely figure on the great platform, silhouetted against the two emblems—and said, "We are all 'us' now," the audience was stirred deeply and applauded for several seconds.

Then he looked at his watch. "That's all now," he said. "Good night," and walked from the stage. His peroration was about as much of an anti-climax as a trained speaker could possibly imagine, but from him it was eloquent, like the man and his life—the deed speaking for itself.

Sir Ernest was a guest of the Cliff Dwellers at dinner and after the lecture was entertained by Prof. H. J. Cox of the Geographical society at the University club.

Sues Cousin for Alienation.

Dominick Kubilius yesterday filed a praecipe in a suit for $25,000 against Dominick Kubilius II., his cousin. Kubilius II., a dry goods keeper at Forey-seventh and Wood streets, stole the affections of Mrs. Kubilius I. when he lived at her home, according to Attorney J. E. Ingram.

Daniels Asks $5,000,000 to Arm 1,104 Merchantmen

Washington, D. C., April 23.—More than 1,000 merchant ships are to be armed by the United States. This became known today when Secretary Daniels submitted to congress a supplementary estimate for $5,000,000 to provide arms and ammunition for 1,104 merchant ships.

American Trade Booming Despite U-Boat Warfare

Washington, D. C., April 23.—Despite the German sumbarine campaign American exports in March reached a value of $551,278,000, which has been exceeded only once, last January, the best month in the country's history. Imports of $270,484,000 set a new American record.

DOWN!

Spuds Drop to $3—Break in Greenstuffs Expected Today.

THIRTY-FIVE thousand bushels of old potatoes, dumped upon the Chicago market yesterday, broke the price from $3.30 of Saturday, which was down 5 cents from Friday, to an even $3. Holders of the ancient spuds, seeing the fine Florida tubers coming onto the market in quantities, began to turn loose in a hurry.

Other prices did not break much yesterday. Dealers said that Monday is always light in greenstuffs, but added, "We expect to see something doing today." Great quantities of new Texas onions are coming in daily and the decline of 1½ cents a pound wholesale is expected to be increased today or tomorrow.

The finance committee of the board of education yesterday authorized the expenditure of $2,000 for garden tools and supplies. Eighty acres owned by the school board at Fullerton and Grand avenues will be cultivated.

"Poppy Path," the famous garden of Mr. and Mrs. Warran Pease of Kenilworth will be rechristened the "Potato Patch" this year.

E. R. Armstrong, president of the Armstrong Paint and Varnish company, has bought a sixty acre farm and will work his factory hands upon in this year.

NEW U. S. GIANT OF SEAS LAUNCHED

New York, April 23.—Another dreadnought entered American waters as a unit of United States sea power today when the battleship New Mexico, comparing favorably offensively and defensively with any other fighting vessel afloat, was launched at the New York navy yard.

The New Mexico will burn oil and is said to be the first battleship equipped with the electric drive. The keel was laid in October, 1915.

The original plans announced by the navy department called for 32,000 tons displacement, a length of 620 feet over all, a mean draft of 30 feet, and a speed of 21 knots. It was designed to carry a main battery of twelve fourteen-inch guns of the latest naval model, together with twenty-two five-inch guns, four six-pounders, four anti-aircraft guns, and four torpedo tubes.

U. S. Begins Constructing Giant Wireless Station

Philadelphia, Pa., April 23.—Preliminary work on construction of one of the most powerful wireless stations in the world has begun at the Philadelphia navy yard, according to an official announcement today. The station will make possible direct communication with the Philippines and other insular possessions of the United States. The aerial structure will be more than 700 feet high.

URGES AMERICA TO HELP SETTLE HOME RULE FIGHT

Northcliffe Says Public Opinion Will Hasten Agreement.

[BY CABLE TO THE CHICAGO TRIBUNE.]

LONDON, April 23.—Lord Northcliffe, deeply impressed by the urgent necessity for a settlement of the Irish question, sends the following appeal to the leaders of public opinion, politics, and the press in the United States to give expression to their convictions on this subject.

"The next fourteen days will be, in my opinion, the most vital in the history of the attempts to solve the Anglo-Irish problem. Unfortunately, our people are so absorbed in the war that they are not paying that attention to this important matter which it deserves.

"If it were generally understood here that the leaders of public opinion in the United States, whether politicians or rulers of press, were convinced that a reconciliation with Ireland would be of benefit in affording effective assistance to the entente allies.

Question of Four Counties.

"The matter, in my opinion, has now got down to a question of four counties. Ulster men with whom I have discussed the subject, especially during my visits to the armies in France, no longer take that embittered view of it which I remember as a young man.

"The American statesmen and the American newspapers could greatly assist those of us here who are struggling to arouse interest in the Irish problem by a prompt expression of their opinion. This is the golden hour."

The present position of the question is that the statement as to the cabinet's suggested solution, promised for Thursday next, may be deferred, which plainly shows that the obstacles being encountered are not yet overcome.

Long on Statute Books.

The home rule act has been on the statute books since the beginning of the war, but its operation was postponed in obedience to the objections of the Ulster Orangemen.

So far as known, the difficulty is that the Ulster Orangemen demand a clean cut partition of Ulster, giving them six counties to remain under their dominion outside of the home rule act.

The Irish Nationalists are ready to let any county that votes itself out on a plebescite to remain under the imperial parliament.

NAVAL RECRUITS TO PARADE CITY ON DEWEY DAY

Twelve Hundred to March Through Chicago Loop Streets.

The twelve hundred young seamen whom the great lakes naval training station will be sending east a week from today, in one of the thrice-a-week contingents, will parade Chicago with band and full equipment if the recruiting officers' plans for Dewey day are fulfilled. The nineteenth anniversary of the victory in Manila bay has been selected by Lieut. L. M. Stevens, in charge of navy recruiting in this district, as the time for a demonstration of the way in which the navy personnel is being trained at the North Chicago school. An aeroplane also may be used.

Light as are the demands of the navy department, some such method of stimulating recruiting appears necessary, for only two districts in the middle west have raised their quota of sailors, these being Cincinnati and Kansas City. Chicago, with a much larger quota to fill, has raised about half the needed 1,800.

Ninety Men Accepted.

Additions to the navy yesterday forenoon were rapid, and for a time the officers expected a record day, passing the ninety-two record of a week before, but recruiting slowed down and the day ended with ninety men accepted.

The marine corps shipped seventy new men to the east, approving the applications of many more but not counting them as enlisted until the last formality is recorded. The army was much busier than on any day since midweek, and was counting on about 400 men added during the day.

Attracts Students.

The marine corps continues to attract students, not only to applications for commissions but to the ranks as enlisted men. Ralph Sparks, a high school teacher in Monticello, Ind., appeared before Capt. Brackett, announced he had obtained leave of absence from the school, and volunteered. He was followed shortly by Milton M. Lundin of 5306 Wayne avenue, a freshman at Northwestern university, and Wells W. Miller of Kenilworth, a sophomore. Both said they were members of the Phi Delta Theta fraternity.

The First Illinois Infantry band played itself into the Union stockyards at noon and gave a concert in Exchange place while recruiting officers from the regiment lined up a score of recruits. The stockyards have been found to be among the best recruiting grounds.

Telegraphic advice from Rear Admiral Leigh C. Palmer to Lieut. L. M. Stevens last night urged particular efforts to recruit experienced men for immediate promotion to the grades of machinists' mates and firemen. Applicants for the grade of machinists' mates must be experienced lathe hands.

You feel satisfied when you use

PEBECO TOOTH PASTE

Not merely because Pebeco is so pleasantly refreshing, but,

Because you know Pebeco is actually cleaning and whitening your teeth, and

Because you know Pebeco counteracts "Acid-Mouth," that arch-enemy of healthy teeth.

Brush your teeth twice a day with Pebeco Tooth Paste and go to see your dentist twice a year, and the chances are that your teeth will last you a lifetime.

Pebeco is sold by druggists everywhere

OUR SIGN IS OUR BOND
Lehn & Fink

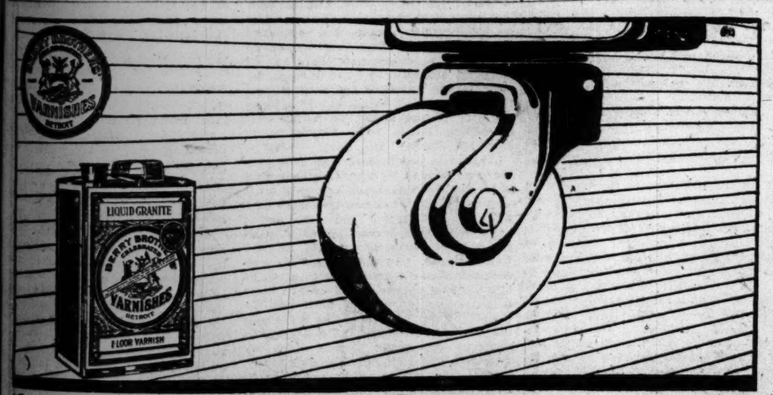

Liquid Granite
(FLOOR VARNISH)
is Mar-Proof

ALTHOUGH wood treated with LIQUID GRANITE may yield under heavy pressure, the finish is so elastic it will not crack. It is waterproof, lasting, and the smooth velvety surface is maintained with a dampened cloth or floor mop.

LUSTERLO is a money saver. Use it to touch up worn spots on varnished floors and prolong the period of wear. Applied with a rag without friction dries in four hours.

The finest enamel effects for interiors are produced with LUXEBERRY ENAMELS in pure white, ivory and shades of gray. Gloss or dull finishes, washable, durable.

Among the Dealers Carrying These Finishes Are

DOWNTOWN

The Fair, State and Adams Sts.
American Wallpaper Co., 32 S. Wabash Ave.
Henry Bosch Co., 825 S. Wabash Ave.
Geo. E. Watson Co., 62 W. Lake St.
Vilas Bros., 717 S. Fifth Ave.
H. J. Crandall, 123 Chicago Ave.
H. Burkhardt, 5823 Broadway
C. & F. Hdwe. Co., 2728 N. Clark St.
H. Feldman, 1941 Sedgwick St.
A. Galat, 1725 Larrabee St.
H. R. Herrmann Co., 1318 N. Clark St.
S. E. Jones, 1963 Montrose Ave.
A. E. Nelson, 3824 Southport Ave.
Thybony & Bengston, 356 W. Chicago Ave.
H. Barnett & Son, Inc., 3906 W. 12th St.
A. N. Clement, 5600 South Blvd.
C. Hamal, 346 S. Cicero Ave.
Buckley Ralston Co., 18th St. and Michigan Ave.
W. Bond, 105 W. 39th St.
A. E. Bourgeau, 1441 E. 55th St.
J. M. Brannan, 631 W. 43rd St.
F. W. Cowdery, 3030 Harper Ave.
S. J. Cussen, 1048 E. 43rd St.
S. Dudek, 6762 Commercial Ave.
Reif & McCormick, 5421 Lake Pk. Ave.
Kramer Bros. Co., Inc., 547 E. 63rd St.
S. Moss, 222 E. 47th St.

H. M. Hooker Co., 851 W. Washington St.
The Boston Store, State and Madison Sts.
Alfred Peats Co., 25 S. Wabash Ave.

NORTH AND NORTHWEST

L. C. Orrell & Co., 310 W. Erie St.
C. A. Dahlberg & Son, 5913 Irving Park Blvd.
Anderson & Osterholm, 4085 N. Clark St.
Birchwood Hdwe. Co., 1543 Jarvis Ave., R. P.
James Davis, 1490 Milwaukee Ave.
D. Fromsky, 1924 W. Division St.
Pennock Hdwe. Co., 4011 Fullerton Ave.

WEST

F. C. Rojahn, 1850 W. Madison St.
May & Nicholson, 4214 W. Harrison St.
J. G. Beutler, 2411 W. Madison St.

SOUTH AND SOUTHWEST

T. J. Sekama, 3230 Cottage Grove Ave.
F. Beukema, 2248 W. 22d St.
Graham & Son, 1821 W. 35th St.
F. J. Vyse, 2139 S. Crawford Ave.
R. Ehanberg, 2122 W. 21st St.
J. J. Boecker & Son, 2822 W. 90th St.
L. Silver, 6018 S. Halsted St.
H. D. N. Bennett, 1854 E. 72th St.
C. Bergner & Son, 3000 S. 52nd St.
Block & Hayden, 7857 S. Halsted St.
E. C. Sunek, 4648 Calumet Ave.
Rawles & Kuhaert Co., 139 N. Wabash Ave.
Walbrun Kling & Co., 327 S. Clark St.
Schneider Marine Supply Co., 193 W. Washington St.
S. C. Spellane, 2007 W. Chicago Ave.
H. M. Walker, 3151 Montrose Blvd.
C. F. Hahn, 1236 Clybourn Ave.
Wilson's Paint Store, 3041 Armitage Ave.
M. D. Unterberg, 1861 Wells St.
M. Weinberger, 1063 N. Western Ave.
A. Olson Co., 4681 N. Clark St.
R. G. Clayton, 1418 Meade Ave.
F. Ruhling, 1315 N. Clark St.
M. Stolarsky, 567 Milwaukee Ave.
N. Elsman & Son, 3450 W. 12th St.
A. W. Lensing, 6829 W. 12th St.
Moody's Paint Store, 3103 W. Harrison St.
Bunck & Agerbeak, 3546 S. State St.
C. S. Burton & Co., 837 E. 63rd St.
E. Cook Dec. Co., 2434 S. Halsted St.
F. A. Crandall, 2132 Indiana Ave.
Davis & Kreuger, 211 W. 63rd St.
J. Soetenbeah, 4221 Lake Park Ave.
M. Holtsch, 3541 S. Ashland Ave.
F. A. Ruckmer, 1035 W. 69th St.
Legard Hdwe. Co., 6234 S. Ashland Ave.

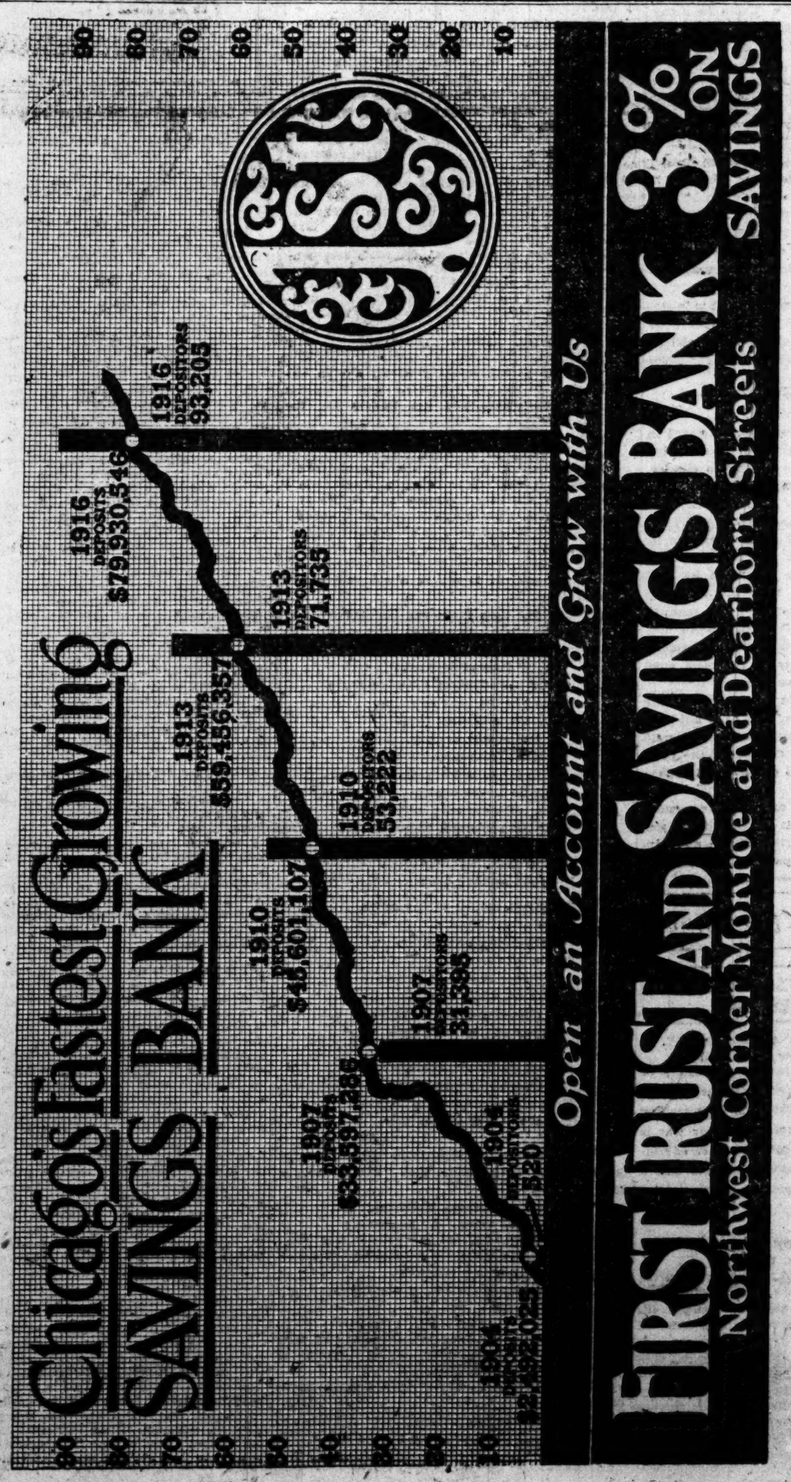

Such Colors!

AND SUCH A PRICE FOR SO VERY DAINTY A PUMP!
O-G BOUGHT AHEAD—THAT'S WHY.

O-G VALERIE PUMP
$8.50

WOOD HEELS

Choice of Tan Russia, light gray buckskin, imported Champagne, ivory and Taupe Kids, also matt Kid and Tan Kid with inlay of light gray and Chamois Buckskin.

O'CONNOR & GOLDBERG
ONLY AT
23 EAST MADISON STREET

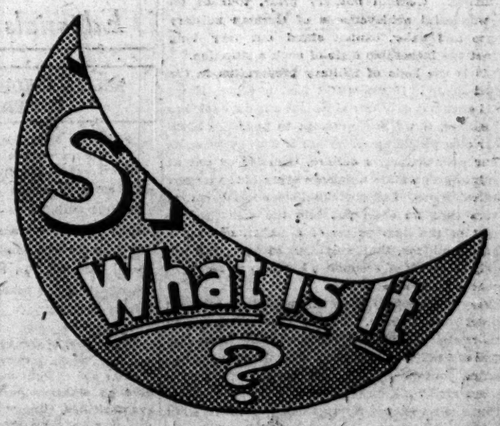

"Half-Moon" tomorrow; maybe that will tell you more. Don't miss it!

The Chicago Tribune.

THE WORLD'S GREATEST NEWSPAPER.

FOUNDED JUNE 10, 1847.

ENTERED AS SECOND CLASS MATTER JUNE 9, 1860, AT THE POSTOFFICE AT CHICAGO, ILL., UNDER ACT OF MARCH 3, 1879.

All unsolicited articles, manuscripts, letters, and pictures sent to "The Tribune" are sent at the owner's risk, and the Tribune company expressly repudiates any liability or responsibility for their safe custody or return.

TUESDAY, APRIL 24, 1917.

"Our Country! In her intercourse with foreign nations may she always be in the right; but our country, right or wrong."
—Stephen Decatur.

SUPPORT THE PRESIDENT

Pacifists, slackers, and pro-enemy agents are inundating congress with letters and telegrams.

If you do not want this anti-American propaganda to succeed, write or telegraph to your senators and your congressman to support the president.

Don't wait. Do it now.

OUR ARMY AS STRATEGIC RESERVE.

It may be conceded that the first steps to be taken by the United States to make itself more effective as an active participant in the war is to relieve the allies' most pressing financial necessities and to increase their food supply. "Ships, more ships, and again more ships," said the British prime minister, is the key word at this time.

But it is necessary for us to understand now, as Mr. Balfour and his associates no doubt already have made clear in Washington, that our military strength may yet be the decisive factor in the war, and must therefore be developed with all possible expedition.

So far as nonmilitary assistance is concerned, we have long been a vital factor in the allies' warfare. By the most energetic effort we may increase this aid to some extent. We can help at once in some degree to counteract the unrestricted submarine campaign. In three or four months we may begin to replace the merchant shipping being wiped slowly but surely off the sea by the U-boat. We can by a characteristic American campaign of retrenchment and food increase add something to the volume of supplies which have been pouring into Great Britain and France and Italy since the war began.

But let us not forget for a moment that in spite of all we can do in this way the war may go on for a long time and the allies be worn down to peace terms injurious to them and dangerous to us.

Victory still hangs in the balance. It may be delayed for months or years. The grave commissioners who have just come to us at risk of life will tell us so. But we have one thing which we can throw into the scale with decisive weight. It is a modern army.

The central powers may hold out against the armies now arrayed against them. Russia may be neutralized, if not completely shaken off. France has reached the limit of endurable sacrifice. England is carrying a staggering load. The mighty German fabric is still intact. The central powers have the tremendous advantage of interior lines which makes one soldier worth perhaps two opposed to them on the far flung and broken lines of their enemies. Only a few days ago Bonar Law stated in the house of commons that the Germans would have a million more men in the ranks this year and would be numerically stronger than at any time since the war began.

In short the central powers, even if not able to deliver a staggering blow at a demoralized Russia, nor seriously to threaten the western lines of the allies, may hold there tenaciously while France bleeds to death, may make their expulsion from France and Belgium too costly, may continue to hope for an end crowned with something having at least the appearance of victory.

The United States can close that prospect absolutely. We can show the central powers that such a hope is vain. We can do so by creating for the allies a great strategic reserve of which German military science must take account.

At present our military resources are negligible. We have nothing comparable with the first British expeditionary force which the Germans called "French's contemptible little army." But our military potentiality is enormous. Not only is it enormous, but American energy and initiative, if our politicians and bureaucrats will give them reasonably fair play, will develop them in record breaking time.

If, therefore, the German government sees behind the battle ranks of the French and English a great American army rapidly forming, an army capable of enormous expansion, an army supplied by one of the richest and most resourceful peoples in the world, the hope of ultimately wearing out or battering down the allies must go out like a lamp extinguished. German military pride, founded on the wonderful achievements of German military science and valor, cannot stand out very long against the inexorable logic of such a situation.

This is the logic of military preparation in the United States. If we would hasten peace, if we would save not only our allies but our own soldiers and sailors, if we are reluctant to pour the blood of our own people upon the soil of Europe, as some of our obstructionists declare, then let us put at once into preparation a modern army of the largest practicable size. Let us make it clear to the central powers that we shall put into the war the full weight of the man power of a nation of over a hundred millions, that weight to be expressed not merely in terms of economics but also in terms of bayonets on the battlefield.

Every unnecessary delay in our military plans is a direct blow at peace. The men who are clamoring for a trial of the volunteer system, which can only retard our military preparation for months, besides creating confusion and demoralization of our civil life, are striking a direct blow at peace.

There is no excuse for this delay to prove what has been proved time and again. There is no excuse for perpetrating this blunder in the teeth of England's experience. There is every reason to begin the swiftest possible development of our military power on the largest practicable scale, and this can be done only by the immediate application of the constitutional principle of universal obligatory service. Delay in this means war, perhaps defeat. Expedition in this means peace and honorable victory, assured long before it can be hoped for otherwise.

A SHORTER ROUTE FROM SOUP TO NUTS.

A dinner which progresses with leisurely waste from hors d'oeuvre to walnuts is not an offering upon the altar of national service. The hard bit people of Europe who have been counting their potatoes and either cutting their meat thinner or cutting it out altogether have been gaining in strength, where economy still permits a balanced diet and has not resulted in malnutrition.

Possibly the number of wasteful dinners in the United States is considerably less than the number of dinners which are under the margin of proper sustenance. It may be that there are more slices of bread and cheese serving the purpose of a full meal than there are instances of soup to nuts, but prodigality always sets the pace.

It is what every one wants and what every one would have if he could, and what every one will have according to his means, or at the expense of going a little beyond them. The rich establish conventions and forms and the well to do frequently overdo in trying to meet standards which they think do govern and ought to govern in the completely lived life.

This is a luxurious nation and prodigal in the flesh pots. That is true not only in the homes of the mighty and the homes of the flighty but it is true in the Ozarks, where a proper dinner ought to crack the table legs under the weight of six kinds of meat, thirteen kinds of vegetables, and three or four varieties of pie.

Respectability has always had a kitchen and dinner table quality in this country. Profusion has been the sign of a decorous and well thought of family. The old American tradition was to put abundance of food on the table for decoration and as evidence of community standing, just as the village banker put two iron deer and two iron dogs out in the front yard as symbols of his importance in the community.

There was so much produced and prices were so reasonable that the mandarin style was possible. But now, if we do not watch the kitchens the coolie style will be more our style than the mandarin style. We love to do the socially proper thing, as all peoples do, and if it be accepted as a new convention that big dinners are not contributions pro patria, we may find thrift as popular as waste now is.

The soup to nuts dinner could be put in two sections. Half of it would be enough to overfeed the body and it would be enough to carry through the table talk. If the convention of plain living could be established as a patriotic service, it would govern in all families which have the choice between extravagance and economy. We do not have to preach to people who have no such choice, but it will be harder for them to maintain themselves on the bare margin of sufficiency if the wealthier do not cut their roasts to fit their physical needs and not their social conventions.

Reducing will be good for the health, good for the purse, good for the national strength and health, good for the national purpose. We can increase the chances of sufficiency in food production by decreasing the food waste. There are many hungry people in the world today, and we want to find as few of them as possible in the United States.

FOR LEGALIZED BOXING.

A Springfield report says that the legislature seems to be rallying from the timidity which thus far has governed the assembly whenever it was asked to legalize boxing in the state. We hope it will rally sufficiently to pass the legislation. There is, of course, the possibility that promoters will make a scandal out of the permission granted them, but it is, or ought to be, easy for the legislature to put sufficient safeguards in the law against that.

Boxing is not inherently scandalous. It is inherently good. It demands the possession of good qualities and the exercise of them, and it can be used as a corrective of certain neurotic tendencies in the nation.

MARRIED MEN.

Keeping married men in the national guard in this crisis means supporting their wives and families by government allowance or private charity. Discharging married men from the national guard means wrecking the national guard, or at least delaying its organization dangerously.

For it is a fact that most of the noncommissioned officers of the guard are married men. Noncommissioned officers are not made by sewing stripes on their arms. They are made by long training. If we discharge all the married men we shall have to train thousands more noncommissioned officers. More than that, we should be divesting our civilian army of the most competent teachers of recruits we possess.

Any prudent country would have men to take the places of the married men. We have not been a prudent country. It is wrong that there should not be other teachers for recruits than the present married noncommissioned officers—but it is a fact.

There is just one way out and the government has not chosen that way. It is to keep the guardsmen in service whether married or not, and provide allowances for their dependent families.

Editorials of the Day

MISCELLANEOUS PRESS VIEWS ON UNIVERSAL SERVICE

PROPER METHOD FOR A DEMOCRACY.

[From the Salt Lake City Republican.]

World conditions demonstrate the necessity of some effective means of national defense and in universal training is recognized the only method proper to a democracy. Preparedness for war is not the only aim sought by the advocates of universal training. In this method they see also a preparedness for peace the country seems to need almost as badly.

A SENSIBLE DESIRE.

[From the Wilmington, Del., Star.]

If we are to fight we should prefer that America give no amateur performance. And if her men are unskilled, clumsy, innocent of the uses of modern warfare's appliances, how can she come to aught but grief?

The moving power behind this urge for military instruction is not bred of jingoism, lust for dominance, or desire to mingle in the European carnival of slaughter; it is a quiet, sensible, intense wish not to make an irretrievable blunder. We want our country to play no juvenile part in world affairs, to suffer no self-imposed martyrdom.

A LINE O' TYPE OR TWO

Motto: How to the Line, Let the quips fall where they may.

AMERICA TO ENGLAND.
(Written Sept. 7, 1914.)

Born of thy womb, suckled at thy white breast
On liberty and law, and taught our tongue
By prophet and by poet; for the rest
Self-weaned what weary time Freedom was wrung
To tears in her old home, yet stoutly stood
With us, a precious friend 'gainst all despair,
This day to thee and to thy spreading brood—
Our younger sisters and thy children fair—
How were we less than loyal, not to thee
Alone but to the cause all freemen know,
Held we not up thy hands for mastery
While now the battle rolls so fierce below?
Sure as the ancient seer that ere night
Headlong to doom is plunged the Amalekite.

WALLACE RICE.

IT may be years before Clio decides, once and for all, who began the Great War; but everybody knows now who will end it.

The Observant Reporters.

[From the Post.] Lieut. Sir Ernest Shackleton swung from his train in Chicago today — and shivered. "Hustle that luggage off, quick," he cried, swinging his arms to beat off Chicago's particular brand of cold. "It's beastly cold in this town."

[From the Journal.] Lieut. Shackleton wore a blue serge summer suit and no overcoat, but the chill lake wind gave him no discomfort. "I wasn't aware that it was chilly, you know," he drawled.

IF the United States pledges its word that it will stay in the fight till Prussian autocracy is overthrown, Prussian autocracy may as well begin winding up its affairs. Whatever Americans may be, they are not quitters.

THE F. F. C.'S.

Sir: The Haydn Choral society announces that its series of free concerts is intended to bring choral music to "the real people of Chicago." I notice that the second concert, May 13, will be given in the bridewell. F. W.

WE usually drop a quarter at least into every deserving cause, but we neglected the Ukranians. We supposed, until yesterday, that the appeals were made by the Ukulelians.

Things That Amateur Gardeners Should Save.

Eyes of potatoes.
Ears of corn.
Heads of lettuce.
Hearts of celery.
Necks of squashes.

WHY the excitement over Margaret Sanger? Everything she has to offer is auld stuff, which every auld wife knows. There isn't a novel idea in a barrel of her literature.

DOING THEIR BIT.

Sir: Last night we dressed up the soup meat by pouring a can of peas over it. Tonight we'll fill up the hamburg steak with stale bread and serve it planked, with a border of turnips, which we bought at a bargain counter. If we can keep up these disguises without paterfamilias getting wise we expect to do our bit to keep down the bills. MOTHER NECESSITY.

"I GATHERED that Zimmermann sees the peace dove galloping apace towards the longed-for goal and likely to round into the home stretch by late summer."—Cyril Brown.

As remarkable a vision as Sir Boyle Roche's.

"WE are eating dandelion greens," writes a Carthage reader. Same here, my dear. Gathered a mess last Saturday.

Volunteers at the Battle of the Marne.

Sir: There were no volunteers at the Battle of the Marne. British regulars fought and retreated before the German avalanche from Mons, Aug. 23, 1914, to the Marne, Sept. 5, 1914. British regulars fought and pursued retreating Germans from the Marne, Sept. 5, to across the Aisne, Sept. 15th. British regulars then transferred to meet German drive on Calais, which they were chiefly instrumental in checking at Ypres in October, 1914. Throughout this period no British or colonial volunteers were at the front. Canada's first contingent of 33,000 only landed in England on Sept. 24 and was not sent to France until the spring of 1915. British regulars were practically annihilated before British volunteers were ready to take their places and conscripts could not have been assembled, trained, and equipped any sooner. S. T.

SPEAKING of the music festival, a man entered Lyon & Healy's yesterday and inquired: "Say, is this where you get tickets for the Stock show?"

THE GLORIOUS AQUA OF CALIFORNIA.

[From the Bakersfield Echo.]

Superintendent Tyler of the Consolidated reports that the water being pumped from their mine has been analyzed and shows 27 per cent lime, 7 per cent Glauber salts, about 20 per cent Epsom salt, and with the addition of a little lemon juice makes a cooling drink. If heated with pepper and salt and a little beef extract it makes a splendid universal soup.

CONVENTION item from the Hotel Pontchartrain, Detroit: "One room with private tub bath for two persons." How do you mean private?

PARAPHRASE.
(After the Greek of Philodemus.)

While yet the year is young,
Ere winds Etesian blow,
Or buds begin to show,
Or nightingales have sung,
With fauns and dryads dancing,
The little Loves among
The trees are seen advancing.
Their bows are still unstrung;
Yet see! their quivers, hung
Behind them, brightly gleam
In proud Apollo's beam!

Hark you, maids; their arrows
Were never meant for sparrows!
Oh, therefore, passing by,
While yet there's time to fly,
Ere fires of love be lighted
In bosoms white as milk
And cheeks more soft than silk,
I pray you be affrighted;
Or you perchance may sigh,
To feel within your hearts
The master-piercing darts
That oft enkindle flame
Not even the gods can tame.

LAURA BLACKBURN.

SUGGESTION to the Federation of Labor: Why not announce occasionally that "a fight to the death" is on?

The Cheerful Mortician.

[From the Easton, Ill., Republican.]

W. E. Jacobs attended the booster meeting of the State Undertakers association at Duquoin Tuesday and Wednesday.

HAVE you noticed the beautiful follow-through in the allied drive?

ONE MAY.

Sir: May one say that the advocates of high school military training are trying to put the "prep" in preparation? M. T. L.

"WE are rushing blindly into this thing."—Prof. Nearing.

Business of yawning.

DOUG HAIG is now pitching for the Allies. B. L. T.

How to Keep Well. By Dr. W. A. Evans.

Questions pertinent to hygiene, sanitation, and prevention of disease, if matters of general interest, will be answered in this column. Where space will not permit or the subject is not suitable, letters will be personally answered, subject to proper limitations and where a stamped, addressed envelope is inclosed. Dr. Evans will not make diagnoses or prescribe for individual diseases. Requests for such service cannot be answered.

[Copyright: 1917: By Dr. W. A. Evans.]

DUTIES OF THE MEDICAL DEPARTMENT OF THE ARMY.

THE duties of the medical department of the army may be enumerated as follows:

[a] The initiation of all hygienic measures to insure the good health of troops.

[b] Management of epidemics among the inhabitants of the country under military control to prevent infection of new territory or of the army.

[c] Care of sick and wounded on the march, in camp, on the field of battle, and after removal therefrom.

[d] Methodical disposition of sick and wounded so as to assure the retention of those effective on the field of battle and to relieve the fighting force of the noneffective.

[e] Transportation of the sick and wounded.

[f] Establishment of new hospitals and utilization of old ones sufficient in number and capacity to care for all sick and wounded.

[g] Supply of troops and hospitals with all articles needed for the care of sick and wounded.

[h] Preparation and preservation of individual record of sickness and injury in order that claims may be adjudicated with justice both to the government and the soldier.

After a battle the prime necessity is for operating surgeons attached to base hospitals and in some measure for the services of surgeons attached to dressing stations and ambulances. With the exception of these relatively rare occasions the most important part of the work of army surgeons is covered by headings a and b.

The good medical officer is he who keeps his charges free from all forms of preventable disease and in fine physical fettle. To do this he must control all diseases liable to become epidemic not only in his own command but in the civil population with whom his soldiers are in contact.

He must be to his soldiers a guide, mentor and friend, since to get results he must so influence their habits as to keep personal hygiene on a high plane. He must advise with them as to the care of their feet, their clothing, their eating habits, their morals, the use of whisky and tobacco, as to everything which has any bearing upon their ability to keep well, to bear burdens and to shoot straight.

In addition he must care for all minor wounds and minor illnesses not severe enough to carry the soldier to the base hospital. I am sure that experienced soldiers would place especial stress upon the keeping of records of all sorts—the so-called book work.

The duties of the brigade, regimental and company surgeons, in so far as they may be considered to be company surgeons—in other words, the field surgeons—are in small part surgical. For these positions a health officer's training is better than a surgical training.

PROTECTING MILK SUPPLY.

R. B. writes: "Being owners of a dairy herd we feel deeply interested in the serious epidemic now prevailing in Galesburg, Wis. Is this deadly streptococci germ voided by a diseased cow through her milk? If so, what are symptoms of the ailment? If the germ is contracted from subsequent exposure of milk, what precautions must be taken beyond the scrupulous care always demanded in every detail of the dairy?"

REPLY.

There is some conflict of opinion as to whether the streptococci which cause septic sore throat ever come from cows. That they generally get into milk from persons who handle it is the opinion, but it seems probable that cows constitute another source. Infection of the udder with streptococci is a frequently found condition. Garget is one manifestation of this. Bloody milk and spoiled quarter are other manifestations. But the streptococci which cause these affections are not generally the cause of septic sore throat.

To protect the milk supply against this infection:

1—Pasteurize.
2—Exclude all milk handlers with sore throat from the dairy.
3—Exclude all cows with sore udders or bloody milk from the milk supply.

To protect the cows:

1—Watch carefully for garget, sore udders, sore teats and bloody milk.
2—Milk carefully.
3—Treat inflamed udders properly.
4—Do not allow cows with sore udders in the herd.

BABY ALL RIGHT.

M. C. writes: "My baby boy, now nearly 6 months old, weighed 8.2 at birth and has gained about six ounces a week until lately. He now weighs 17.6 and only seems to gain two or three ounces a week. He is on the breast. Should I wean him? He is as healthy looking and acting as can be. Only has four feedings a day. Sleeps all night. Likes table food."

REPLY.

Do not wean him. It is natural for the rate of increase of weight to decrease in the second six months.

TWITCHING OF EYELID.

J. R. writes: "The last week I have been bothered with a kind of twitching of my right eyelid, and it seems to be getting worse. As long as I keep my eye closed it does not bother me at all. The last day or so my eyelid has been getting very sore. Would you please tell me the cause of this, and is it serious?"

REPLY.

Twitching of the eyelid means tire. Probably you need glasses or, if you wear glasses, you need them changed. You may need a little rest for your eyes or you may need a general rest. The symptom does not indicate anything serious.

NOT VERY IMPORTANT.

W. P. W. writes: "Will you please name a book or two treating of diabetes in a man of 70 to 75?"

REPLY.

Hill & Eckman, Joslin, Kellogg. None of these was written especially for old men. The disease is not very important in old persons.

LA MARQUISE DE FONTENOY

[Copyright: 1917: By the Brentwood Co.]

IAN MALCOLM, Conservative member of parliament for Croydon, who figures among the members of ex-Premier Arthur Balfour's special mission to the United States, is the eldest son and heir of the chieftain of the ancient Scottish clan of Malcolm and of all the extensive landed estates of the gallant old laird of Poltaloch.

Tall and good looking, Ian Malcolm received last year from Nicholas II. the honorary rank of major general in the Muscovite army in recognition of his Red Cross work in Russia since the beginning of the war. He is married to Jeanne Langtry, daughter of Lady de Bathe, now living at the Savoy in New York, and enjoys the unique distinction of having had his well shaped legs made the subject of official correspondence between the government of Great Britain and those of Germany and Russia.

While attached to the British embassy at Berlin in 1892 he attended on one occasion a court ball in the picturesque garb of the great Scottish clan of Malcolm, which has been seated in Argyllshire since the dawn of Scotch history, flourishing in the reign of David II. and of Robert II., as shown by contemporary official records still in existence.

The German empress took exception to the young Scotchman's bare knees, for on the following day Gen. Count Augustus Eulenburg, in his capacity of grand master of the court, addressed an official letter to the British ambassador, Sir Frank Lascelles [father of Lady Spring-Rice], intimating that their majesties did not wish Mr. Malcolm to appear at any court function with bare knees.

This did not prevent the emperor himself subsequently appearing at a banquet at the British embassy in full Highland costume, wearing a kilt of the royal Stuart tartan.

Four years later Ian Malcolm, called upon to attend the coronation of Nicholas II. at Moscow as a member of the British embassy, took the precaution of having an official letter addressed to the Russian government asking whether there would be any objection to his kilt at the ceremony.

No promotion in the royal British navy since the beginning of the war has given livelier satisfaction in the service than that of Sir George Callaghan to the rank of admiral of the fleet, which is the maritime equivalent to the grade of field marshal in the army. He is affectionately known throughout the senior service by the name of "Uncle George," is a typical Irish sailor, bluff, hearty, genial, and witty, with close upon fifty years of sea service to his record.

It may be recalled that at the end of July, in 1914, on the eve of the outbreak of the present war, King George held a great review of his navy off Portsmouth. The largest aggregation of British warships ever assembled passed before him, a pageant organized largely for the purpose of impressing foreign powers with a sense of Great Britain's supremacy at sea. In fact, the entire navy had been mobilized for the purpose. The officer in command of this gigantic armada was Sir George.

When only a few days later and before there had been time to demobilize, war suddenly broke out and Sir George was superseded by Admiral Sir John Jellicoe, on the ground that a much younger and more active man was needed for the post, Sir George had every right to complain of his treatment in the matter. For it was he who perhaps more than any one afloat had tempered the weapon which it has now fallen to the lot of others to wield.

There had not been a day's break in his sea service from the summer of 1906 to the outbreak of the war, his flag flying successively in the channel and Mediterranean fleets before he assumed command of the entire home forces in 1910. But Sir George, with a true sense of that discipline which is one of the finest features of the British navy, remained silent, did not indulge in complaints, did not even show signs of dissatisfaction or disappointment.

For a short time he was employed at the admiralty, and then a few months later he was assigned to the command of the Nore, which is one of the most important in the navy.

Of all the members of the heretofore reigning house of Russia there is not one so well known abroad as the widowed Grand Duchess Vladimir. This was due to the fact that during the reign of Alexander II. she and her husband were invariably selected to represent him in the various capitals of Europe, in state pageants, festivities, obsequies, etc., to which foreign sovereigns and royalties were asked. Moreover, Alexander II. relied upon this favorite son of his and his daughter-in-law to keep up the intimate intercourse with his own uncle, old Emperor William, at Berlin. To such an extent was this the case that the Grand Duchess Vladimir, a daughter of Grand Duke Frederick Francis II. of Mecklenburg-Schwerin, used to be described on the banks of the Neva as Bismarck's most powerful and most clever agent in Russia.

Alexander III. disliked his brother Vladimir and literally hated the latter's German wife. The consequence was that after his accession to the throne the Vladimirs spent as much time as possible in France and in foreign travel, visiting Petrograd only when absolutely necessary. In spite of Alexander III.'s distrust of the Vladimirs he availed himself of their services to promote that understanding between Russia and France, which has since developed into the triple entente.

The grand duchess found life at court after the accession of her nephew, Nicholas II., even still more distasteful, especially after the now deposed czar had deprived her eldest son of all his honors and prerogatives for wedding, in defiance of his sovereign's prohibition, the divorced consort of the reigning grand duke of Hesse.

In Petrograd society, however, the Grand Duchess Vladimir was popular by reason of her fondness for gayety and her passion for gambling, especially for the roulette wheel.

It has therefore created a sensation everywhere to receive the official announcement of her arrest at her country seat of Kislovodsk by orders of the provisional government on charges of plotting with her second son Boris, two other princes of her house, and with certain champions of the autocracy in Russia to bring about a monarchical restoration on the banks of the Neva.

The evidence against her is conclusive and was found in a number of different ways, notably in letters addressed by her from her château at Kislovodsk to her son Boris and to other members of the family of Romanoff. These letters she sent by Gen. Tchebykin, commanding the reserve of guards in Petrograd, who stood high in her favor. The general was arrested en route to Petrograd and searched.

DIGGING OUTSIDE THE TRENCHES

[From the St. Louis Post-Dispatch.]

The Friend of the Insured.

Letters for this department must be signed with names and addresses of the writers.

EXAMINE YOUR POLICY.

Chicago, April 4.—[To the Friend of the Insured.]—I am a holder of a policy in an accident company and have paid my initial fee of $3, for which I was entitled to three months of insurance. This I understood from the agent of the company. Now after thirty days he again tries to collect the insurance fee and claims that the first payment was merely an initiation fee. MORRIS LEVIN.

Your policy ought to show what you are entitled to for your payment of $3. It is customary to give only thirty days' free insurance for the policy fee, after which the payments of $1 per month begin. If you want the insurance it would be well to pay the premium of $1 per month, or whatever it is. To get insurance in another company you would have to pay another policy fee of $3 or $5. TRIBUNE INSURANCE EDITOR.

COMPANY IS SAFE.

Chicago, April 20.—[To the Friend of the Insured.]—Is the Sun Fire Insurance company of London, England, a safe company for insuring furniture? A. C.

The company is perfectly safe.

MAY DISPUTE CLAIM TO BONUS.

Chicago, April 14.—[To the Friend of the Insured.]—I have an accident and sickness policy which contains a clause "at the end of five years from the date of this policy the company guarantees to pay the assured as a bonus the sum of $60, provided the policy has been maintained in continuous force during that period, and provided the assured has never received any indemnity under this policy." I have reason to believe they will dispute my claim for the bonus. On what grounds could they do so? C. R. A.

We do not know on what ground the company could dispute your claim to the bonus after your policy has been in force five years. Why not bring suit if the claim is actually disputed?

OPERATES OLD LINE PLAN.

Chicago, April 10.—[To the Friend of the Insured.]—Please let me know if the Old Line Bankers Life of Lincoln, Neb., is a good and sound company. V. JOSEPH.

The company is operating on the old line plan, which is sound. It maintains the full reserves required by law to protect its policies and shows a good surplus.

VOICE OF THE PEOPLE

MR. MASON'S POSITION.

Washington, D. C., April 14.—[Editor of The Tribune.]—I voted against war, but announced then that if war came we would unite to make it a successful war. I voted, by request of our president, who is commander in chief of our army and navy (we are in war), for every dollar he asked for to prosecute the war, except I voted, as did a large majority of the house, to reduce cost of selling bonds from $12,000,000 to $5,000,000.

I intend to continue to help prosecute the war, and I believe the best way is to call for volunteers and only draft as Lincoln did when we need men who will not volunteer. The only son I have who has not established a home for himself enlisted as soon as war was declared. He did it with my sincere approval. I want first to give the other boys a chance, and I believe there is patriotism enough to meet the demands of our government. We honor the G. A. R. men and the Spanish war veterans principally because they volunteered, and I cannot forget as a boy, in 1864, how our people looked down on a drafted man. If your regiment goes to war you carry a sword and can resign at any time. My boy will carry a gun and go wherever he is ordered, and in a scrap will be worth more than ten drafted men. Feeling as I do, can you blame me for favoring the volunteer system.

I am for preparedness and for universal training, but as I see my duty now I am opposed to drafting the school boys to send them to the trenches until we have given those who want the honor of fighting for their country a chance to go as volunteers. These boys can't even vote; many of them supporting widowed mothers, and if you could see the letters that come to me from the mothers of Illinois you would see the question from a different viewpoint.

Let's work together for our country. Always for a free press and free speech. Please do me the favor to say that I will read any respectably written and signed communication. Please let the anonymous letter writer know that I do not even see them.

Thanking you for publishing my last letter and most earnestly asking you to publish this, I am, yours truly,
WILLIAM E. MASON.

TOO MUCH RED TAPE.

Moline, Ill., April 18.—[Editor of The Tribune.]—I read in yesterday's TRIBUNE the letter of Mr. Norman Edna in which he states that the recruiting offices of the aviation department would not accept his services.

I spent four years at college myself, but that is no reason why I should know more than the man who didn't. We all know that men of Mr. Edna's type can, in most cases, accomplish as much as a college man. Left to his own resources, he can accomplish more. To make a guess, the probable reason here is the narrow mindedness of some officer; the one we have all met, who sticks to rules regardless of conditions. In this case he is not patriotic. He is robbing his country of a valuable man. Can't THE TRIBUNE call this case to the attention of some officer who is "big enough" to brush rules aside and take this man in? F. M. BYRNS.

BOY SCOUTS ON THE FARM.

Fond du Lac, Wis., April 18.—[Editor of The Tribune.]—While acknowledging the obligation of all the people of the United States to THE TRIBUNE for its sturdy battle for preparedness, let me emphasize the thanks of the class to which I belong—the farmer—for forceful appeal for the conservation of the farm resources of the country.

The most serious problem for the farmer is that of farm labor. Many helpful suggestions have appeared in your columns and elsewhere, all good but not enough to meet the need. Permit me to do my bit along this line.

Would it not be practicable for the government to take over and mobilize the Boy Scouts? Sort of an understudy to the national guard, under proper pay and regulations. Then employ them to farmers who need and can pay for their services to assist in carrying through the season's crop work. Thus they would be doing a patriotic duty as important as that of the fighting line at the front; at the same time the physical and mental training would be of lasting benefit to each boy scout, far superior to any now obtained through their annual camping period.
JOHN WAGNER.

MOVE LAST YEAR'S CROP FIRST.

Roberts, Ill., April 21.—[Editor of The Tribune.]—In regard to this "Raise Bigger Crops, Plant More," and all such talk by different ones I think it would be better if some way was provided to move our 1916 crop of corn and oats before we raise another crop. It does not look like a shortage of grain when we can not move what we have now. There are thousands of bushels of corn and oats around here, less than 100 miles from Chicago, one of the best grain markets in the world, that is waiting for transportation and no cars to move any of it.

I wish some one would figure out what we will do with our next crop if we do not move our last one. As manager of the Roberts Farmers Grain Company elevator, I know the idea to be true. J. E. PARKS.

THE WEST AWAKENS.

Omaha, Neb., April 18.—[Editor of The Tribune.]—"The effete east," according to B. L. T., the editorial and other writers.

The Omaha high schools have had military training for more than three years, while those of Chicago have not even obtained their uniforms—and this in the city of the world's greatest preparedness advocate.

If Chicago men were enlisting at the same rate as Omaha men, you would have 2,000 a day instead of 200. The knock the west?

An apology to the west would be in order. FRANK STURGIS.

WE DON'T BELIEVE IT EITHER.

Fairbury, Ill., April 20.—[Editor of The Tribune.]—Has it already been suggested that if the front lines, the races, etc., which are customarily kept closely cut through the summer were allowed to grow up luxuriantly a crop of hay could be harvested for the winter stock next winter? One of them

SPECIAL TRAIN WILL TAKE BOYS TO CULVER CAMP

More than 100 from High Schools Register for 2 Weeks' Trip.

More than 100 Chicago high school students registered with Lieut. James L. Frink yesterday for the high school military camp at Culver, Ind., which will be held for two weeks starting on Monday. Lieut. Frink is arranging for a special train Sunday morning direct to the military academy grounds.

Uniforms of the boys who intend to go are being rushed by the three firms making uniforms.

What Boys Can Bring.

All the boys who registered were told to bring the following articles: Two blankets, four towels, two suits of underwear, three pairs of socks, an extra pair of black shoes, six handkerchiefs, two pajamas, comb and brush, tooth brush and paste, soap, blacking and brush. The directions read:

There is no objection to students bringing to the camp fishing tackle, camera, musical instruments, and athletic accessories not of a bulky nature. In the event of warm weather a bathing suit may be desirable.

Here Are Leaders.

Lieut. Frink announced the following company leaders for the Calumet, Harrison, and Fenger High schools:

Company H (Calumet).

Company leader—Robert Dickenson.
Platoon leaders—Fred Hatch, Frank Moran, Harold Hendricks.
Right and left guides—Russell Higgins, Oscar Knoebbe.
Squad leaders—Abe Jacobson, Robert McCullagh, Harry Middeton, Spencer Myrle, Charles Reininga, Laurence Walsh.

Company I (Harrison).

Company leader, F. Koraleski.
Platoon leaders—H. Murava, D. Verga, and C. Baldwin.
Right and left guides—E. Reese and R. Block.
Squad leaders—C. Freedle, Drije, S. Weinstein, N. Moses, E. Wachowski, and V. S. Wetmore.

Company K (Harrison).

Company leader—T. Janovski.
Platoon leaders—Raymond, H. Glasser, and E. Witous.
Right and left guides—O. Vonasek and F. Kosbud.
Squad leaders—J. Klaus, M. Cunat, Mathavs, E. Wlischke, G. Myers, and J. Love.

Company L (Harrison).

Company leader—M. P. Bishop.
Platoon leaders—J. J. Carroll, R. E. Crosberg, M. M. Ostrophol.
Right and left guides—N. C. Ludwigs, G. A. Aegler.
Squad leaders—F. R. Schneberger, H. Ryder, A. W. Krieg, A. Johnson, J. F. Uhlir, M. Levin, J. F. Miller.

Company M (Fenger).

Company leader—Edward Nelson.
Platoon leaders—George Pritchard, Herbert D. Rau, Fred S. Hills.
Right and left guides—Donald R. McMillon, Harold W. Harris.
Squad leaders—Carl Stuebing, Roy Goltz, Louis Creco, Carl Carlson, George Bidtra, Richard Hoekstra, Walter E. Lauderach.

No New Spellers.

Supt. John D. Shoop said no new spellers with the troublesome pages about the German kaiser will be given to school children.

"All the spellers that are out," he said, "belong to the school children. The board of education has sold the books and no longer has any authority which would permit it to tear out the offending page."

Kills Self After Family Quarrel.

Edward F. Merriam, 58 years old, 22 East Sixty-ninth street, turned on the gas and killed himself yesterday while George Merriam, his son, and Mrs. Mary Merriam, his wife, were at the Englewood police station obtaining a warrant for his arrest. Father and son had quarreled.

BREAKS TROTH

Champion Woman Golfer of Skokie Jilts Millionaire to Wed Shoe Store Manager.

Miss Ruth Layman
Doehne PHOTO.

Miss Ruth Taylor Layman, golf champion of the women of the Skokie club, broke her engagement with How Gordon Copeland, a millionaire golfer of Glencoe, to marry Amos Edgar Pilgrim, manager of a shoe store in St. Augustine, Fla.

"The fact that I broke my engagement with Mr. Copeland had nothing to do with golf, as was reported," Miss Layman insisted. "Nor was my engagement to Mr. Pilgrim a tropical blossom. Mr. Pilgrim has been a friend of the family for years."

The date of the wedding has been set at May 14.

STAYS IN PULPIT DESPITE ARMY 'MURDER' VIEWS

No Move to Oust Oak Park Pacifist Is Contemplated.

Noble S. Elderkin, pastor of the Second Congregational church of Oak Park, will remain the "fightless parson" of the suburb and the church so far as the trustees are concerned. His alleged remarks concerning the army in general will not be taken up by the communicants.

"It is true," said the Rev. Mr. Elderkin, "that I believe a man even in a soldier's uniform is a murderer when he goes about killing men."

He explained this was the total meat of the discussion aroused about his pacifism. There was a report current in Oak Park yesterday that a meeting was to be held tomorrow evening in which the pastor's connection with the church might be terminated.

"The discussion," said Mr. Elderkin, "was started by a mere difference of opinion. The newspapers do not admit of two sides to a question. They have played upon one side entirely. My remarks about murderous persons were intended. However, I made no deprecatory statements against the United States army."

E. H. Pitkin of the firm of Pitkin & Brooks, who is a trustee of the Oak Park church and also a decided patriot and supporter of adequate war measures, said it was well known Mr. Elderkin was a pacifist when he was called to the church.

"There will be nothing done," said Mr. Pitkin.

C. S. Tuttle, 423 Washington boulevard, a member of the faction which has taken issue with the minister, said there was no movement on foot to displace Mr. Elderkin.

"The meeting on Wednesday night," he said, "is merely to be the regular prayer meeting. There is no other significance."

BEGIN FRAMING REVENUE BILL TO PAY FOR WAR

Lawmakers Start Work on Direct Tax Schedule —Ready in Week.

[BY A STAFF CORRESPONDENT.]

Washington, D. C., April 23.—[Special.]—Work was started today by a subcommittee of the ways and means committee of the house on a revenue bill by which it is proposed to raise nearly $2,000,000,000 by direct taxation to help pay the cost of the war.

The subcommittee expects to finish its work on the bill and have it ready to submit to the full committee by the end of this week.

It was generally agreed that no consumption taxes will be imposed. It was felt that taxes on coffee, tea, sugar, and other necessities of life would prove an unwarranted hardship.

For the present, at least, the committee proposes to raise its money from taxing business and the luxuries together with other miscellaneous items where the tax will not impose an immediate hardship on those least able to pay.

The committee also reached a tentative agreement not to tamper with the tariff for the present.

Taxes Not to Be Retroactive.

Considerable sentiment also developed in the committee against making any tax retroactive to apply to periods previously to the present. This had been proposed by the treasury department in the assessment of the excess profits, corporation and income taxes.

In a general way the committee agreed to follow closely the recommendations of the treasury department by which approximately $1,500,000,000 could be raised. However, certain items proposed by the department will be rejected and certain other items not proposed by the department will be inserted in the bill.

For instance, the subcommitte was almost unanimously of the belief mail rates ought to be increased. Second class mail rates probably will be increased so the government will get a great part of the $88,000,000 that it now spends annually to keep up the second class service. These rates probably will be increased to take care of as much as fifty or sixty millions of the present deficit.

Three Cents for Letters.

Although there was some opposition to a 3 cent rate for first class mail, it was felt that the objection would be withdrawn and that this item would be provided for.

The committee also developed a strong sentiment toward taxing liquor all that it will stand. Liquor probably will have to pay all that the traffic will bear up to the point where production is not discouraged and moonshining encouraged.

Episcopalians, Who Asked $5,000,000, Get $7,500,000

Boston, Mass., April 23.—The reserve fund of the Episcopal church fund, of which $5,000,000 was sought originally, has passed $7,500,000. Bishop William Lawrence announced tonight at a dinner given him by the Episcopalian club. On March 1, when the campaign to obtain the fund was closed, $6,500,000 had been received, and since that time, Bishop Lawrence said, another million has poured in from all parts of the country.

50,000 APPLY TO LEAD FIRST 500,000 ARMY

Association Says Men Will Receive at Least $100 a Month.

More than 50,000 men—three times the number that can be accommodated—will apply for training at the six central army department camps to train and organize an officers' reserve corps, in the belief of Maj. Paul Malone, who is handling the applications.

The Military Training Camps association is authority for the statement that in all probability the men will receive "at least $100 per month." Heretofore all questions bearing on remuneration were met by the answer, "No telling until congress acts." The association has the sanction of Maj. Gen. Barry and its prediction is taken as semi-official.

Help the Poor Man.

"It is high time that citizens of this city were wiring their congressmen to pass an immediate act in order that the poor man, properly qualified, can attend as well as the rich man, as is the case at West Point and Annapolis, as it is only with complete democracy that this contingent should be raised," says the association's statement.

With apparent approval the statement quotes various newspaper criticisms of congress for failing to legislate to prevent the charge that the training camps are to be "rich men's training schools."

Twelve hundred application blanks were handed out at the office of Col. Arthur Thayer yesterday. It was announced that contrary to expectation the government will not require a $20 deposit to cover damage to equipment and uniforms. Government uniform stocks are low and rookies are urged to purchase their own uniforms. The government promises to reimburse them later. From schools, colleges, and business organizations requests for application blanks in blocks of 1,000 and 500 are being received.

Examiners for Chicago.

Examining boards for Illinois were announced at night. Each officer constitutes a board, and he is authorized to employ clerical and medical assistance.

In Chicago the examiners will be: Col. M. M. McNamee, Maj. Ola W. Bell, Capts. Cromwell Stacey, J. W. Downer, F. R. Kenney, Roger S. Fitch, William Bryden, Raymond Sheldon, William H. Patterson, and First Lieut. P. R. Davison.

Examining boards will be on duty at Urbana, Alton, Peoria, Cairo, Danville, Decatur, East St. Louis, Joliet, Mattoon, Murphysboro, Springfield, Pontiac, Fort Sheridan, Centralia, and Galesburg.

NEW YORK CLUBS ON A "WAR DIET"

New York, April 23.—Food curtailment by a number of leading New York clubs has been put into effect, "based on the idea that it may become one of many examples of careful living, in order that food supplies may be utilized to the greatest extent," according to a joint announcement issued here today.

The clubs named are the Knickerbocker, University, Union, Metropolitan, Brook, Racquet and Tennis, and the New York Yacht club.

The step was taken, the announcement said, in view of the imperative necessity of minimizing waste and in a spirit of coöperation with the government.

Arrested After Five Years' Hunt.

Moy Hop hopped his bond five years ago after his arrest in Chicago on charges that he had obtained unlawful admission to the United States. Yesterday he was arrested in Pawtucket, R. I.

CONTRALTO SUES TENOR HUBBY; 3 CO-RESPONDENTS

New York, April 23.—[Special.]—The trial of the divorce suit brought by Mme. Margarethe Matzenauer (Fontana), the Metropolitan opera contralto, against Eduardo Ferrari-Fontana, the tenor, whom she married in Buenos Aires about four years ago, was begun today in the Supreme court before Justice Donnelly without a jury.

The tenor, denying all the allegations of misconduct brought against him by his wife, asked for a separation on the ground of incompatability of temper.

Mme. Matzenauer's first witness today was a former maid, Helen Mafera. She was one of the three co-respondents named by the contralto. The others are Martha Salzmann, a maid who succeeded Helen Mafera, and an Italian woman named Lucci.

Helen Mafera testified that she had been persuaded much against her will to commit indiscretions with Sig. Fontana. Sig. Fontana says all the charges of misconduct against him are trumped up.

CEDARWOOD

A new E & W collar. The medium-long points give apparent height, while the 1½ inch band makes for real comfort.

Select the E & W styles which best become you. They are your best styles.

E&W 15 cent Collars
EARL & WILSON
The best Style is your Style

Arthur James Balfour's latest book

THEISM and HUMANISM

"One of the greatest philosophic discussions of modern times"—"marks an epoch in the discussion of theistic thinking"—"without doubt the most notable contribution to philosophy in recent years." From the reviewers.

At all Booksellers, net $1.75

George H. Doran Company
Publishers, New York

For Forty Years
The Seed Store of Chicago on Its Meritorious Record

Vaughan's Seed Store

Randolph St., near Dearborn
Come to Headquarters
VAUGHAN'S "GARDENING ILLUSTRATED"
A mirror of American Horticulture, 160 pages, is FREE to all.
Sow To-day "Ickle" Radish, "Darrow" Carrot, "Gradus" Pea.

Subscribe for The Tribune.

"Built Like a Skyscraper"

A slender silk thread, in a child's hand, is strong enough to make a heavily-loaded Shaw-Walker drawer "coast" open (from actual photograph).

SHAW-WALKER
STEEL LETTER FILES

MAKE this test yourself. See how smooth the drawer action is. How noiseless! Bang the drawer shut. It won't rebound. Stays shut without superfluous mechanism.

Shaw-Walkers are "Built Like a Skyscraper." And go the skyscraper one better, because they're electric-welded into one piece of solid steel. No nuts—bolts—rivets—rods—screws.

Compare a Shaw-Walker with the files in your office. See why Shaw-Walkers got highest awards at San Francisco and San Diego Expositions. And why we say: "If they're not the best files you ever used, your money back." Use your 'phone.

Complete catalog of Wood Files, Steel Files, File Desks, File Safes and Supplies for all Files, on request.

SHAW-WALKER
Telephone Central 3838
109 SOUTH WABASH AVE., CHICAGO
AFTER MAY 1st—163 WEST MONROE STREET
New York Washington Detroit New Orleans St. Louis London

THE INSTRUMENT OF QUALITY
Sonora
CLEAR AS A BELL

CONSIDER the reputation and the construction of the phonograph you contemplate buying.

You may not be a mechanical expert, but you will easily understand and appreciate the advantages of such Sonora features as the following:

The patented tone control, the patented automatic stop, the ability to play all disc records, the exclusive "swell" design (curved outlines), the patented motor meter and many others.

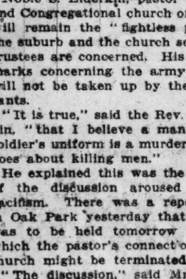

Choose your model:
$45, $60, $75, $100, $150, $175, $190, $225, $350, $1,000.

Catalog on request

SONORA PHONOGRAPH CORPORATION
George E. Brightson, President
320 S. Wabash Avenue
(After May 1st, McClurg Bldg., 218-222 S. Wabash Avenue)

THE HIGHEST CLASS TALKING MACHINE IN THE WORLD
Inquire of your local dealer.
Sonora is licensed and operates under BASIC PATENTS of the phonograph industry.

YOUR wardrobe may call for a pump like this. In design it is the latest—just that swinging line across the instep marks it as exclusive, as a pump turned out by the best of custom bootmakers. Wear it with spats to match or in some rich contrasting shade.

Made in fine grade of Gunmetal Calf with tough but light-weight welt sole and solid leather Louis heel.

Also made in pliant Patent Leather with a turn sole and two-inch covered wood heel.

Remember that a pump which keeps its shape is hard to get in most stores—but with Regal it is a specialty. While these last—the price is $5

FIND YOUR REGAL STORE
39 N. Dearborn St., cor. Washington
(Men's exclusively)
43 S. Wabash Avenue, cor. Monroe St.
(Men's and Women's)

REGAL SHOES

REGAL SHOE COMPANY 268 Summer Street, Boston

PUT YOUR SURPLUS FUNDS IN A Savings Account

Organized 1873

Earning 3% Interest

Many of the most successful men of our community began their business careers with savings accounts in this bank.

Ask for One of Our Pocket Savings Banks
They Admit Quarters, Dimes and Nickels

WE HAVE PAID OUR DEPOSITORS
$39,000,000.00
INTEREST SINCE 1890

Illinois Trust & Savings Bank
CORNER LA SALLE AND JACKSON STREETS
CAPITAL, SURPLUS AND UNDIVIDED PROFITS $16,400,000

Subscribe for The Tribune. Advertise in The Tribune.

SCHUETTLER MAY ADD 1,000 MEN TO FORCE ON STREET

Police Chief Submits Plan to Mayor to Increase Efficiency.

"One thousand more policemen will protect your life and property if the money now spent for the department is spent scientifically."

That, in substance, was what Chief Schuettler yesterday told the public. He came out emphatically with a proposition to reduce the number of police stations from forty-five to twenty-two, to do away with special free assignments of policemen to public offices, and to eliminate details of policemen at dances.

Reduction of the number of stations alone, he said, would release $650,000 a year for patrol and detective work. Special assignments now take 250 men who should be on regular police work. Dances and other entertainments get the services of scores, and Schuettler holds that if their character is such as to require the presence of policemen they should not be permitted.

Letter to Mayor.

Schuettler's plan was made public through a letter to Mayor Thompson which the mayor transmitted to the city council. There it was referred to the committee on schools, fire, police, and civil service for action.

In part the letter follows:

"We are maintaining in Chicago today forty-five police stations, besides the traffic division and the detective bureau. In many large cities, such as Philadelphia, Baltimore, Minneapolis, and Milwaukee, two to five police stations serve the entire city. New York has already eliminated four police stations.

Twenty-two Stations Enough.

"Contrary to the prevalent idea, police stations themselves do not afford protection to the citizens. The only effective manner in which police protection is furnished is by placing policemen on the streets. In my judgment there should not be more than twenty-two police stations in the city of Chicago, four on the north side, eight on the west side, and ten on the south side, and two of these stations should be reserved exclusively for women. The consolidation of forty-five stations into twenty-two would effect a very material saving of overhead expense.

"The saving, in actual figures, would approximate $550,000 annually, which means that for the same money we are now spending we can place approximately 650 additional police officers on the streets.

"Twenty detective sergeants to each station should be sufficient for ordinary duty. This would give us the use of approximately 100 more detective sergeants for general street work.

2,200 Policemen on Streets.

"The general public believes that we have over 5,000 policemen on duty, because statistics show that many employed. In reality the people have the protection of only 2,200 policemen during the entire twenty-four hours.

"If the several city and county departments and numerous private institutions were compelled to employ special policemen, it would release about two hundred and fifty men to actual police work, protecting life and property.

"It is my desire to reorganize the department along these lines."

WILSON TELLS BALFOUR U. S. FIGHTS TO END

President and British Leader Confer Upon Policies of War.

(Continued from first page.)

nouncement will be made, however, until it has safely entered an American port.

At the British conference the commission was divided into groups by subjects as follows:

1—DIPLOMACY.

Arthur James Balfour, British secretary of state for foreign affairs.

Sir Eric Drummond, private secretary to the secretary of state.

Ian Malcolm, parliamentary private secretary to the secretary of state.

C. F. J. Dormer, assistant private secretary to the secretary of state.

Geoffrey Butler.

2—ADMIRALTY.

Rear Admiral Sir Dudley R. S. De Chair, naval adviser to the foreign office.

Fleet Paymaster General Vincent A. Lawford, secretary to Admiral De Chair.

3—ARMY.

Maj. Gen. G. T. M. Bridges, Capt. H. H. Spender-Clay, Maj. L. W. B. Rees (aviation), Maj. C. E. Dansey, Col. Goodwin, and Col. Langhorne.

4—FINANCE.

Lord Cunliffe of Headley, governor of the Bank of England; Sir S. H. Lever, financial secretary to the treasurer.

5—BLOCKADE.

Lord Eustace Percy, A. A. Patton, F. P. Robinson, S. McKenna, and M. D. Peterson, representing the foreign office, board of trade, and foreign trade department.

6—WHEAT AND FOOD.

A. A. Anderson, chairman of the allies' purchasing commission, and Mr. Vigor.

7—MUNITIONS.

W. T. Layton, director of requirements and statistics and secretariat of the minister of munitions; C. T. Phillips, American and transport department, ministry of munitions; Capt. Leeming, and Mr. Amos.

8—ORDNANCE AND LINES OF COMMUNICATION.

Col Heron.

9—SUPPLIES AND TRANSPORTS.

Maj. Puckle.

Following the commission's conference the members divided into groups to make formal calls on officials of the United States government. Mr. Balfour and his aids were driven first to the state department and received by Secretary Lansing.

When the British foreign secretary left the secretary's office he was surprised to find the corridors crowded with clerks, attaches and visitors who cheered him. Although surprised at this unexpected greeting, Mr. Balfour revealed his delight by doffing his hat and smiling. From the state department Mr. Balfour went directly to the White House and later to the capital, where he called on Vice President Marshall.

Guest of French Envoy.

Leaving the capitol, the British foreign secretary was escorted to the French embassy, where he was the luncheon guest of Ambassador Jusserand. Late in the afternoon he took a stroll in Rock Creek park, and tonight was the honor guest of the president at dinner at the White House.

While Mr. Balfour was at the White House the naval officers of the British commission, headed by Admiral De Chair, paid their respects to Secretary of the Navy Daniels; Maj. Gen. Bridges and his aids called on Secretary Baker and Gen. Scott, and Lord Cunliffe visited Secretary McAdoo, afterward meeting the members of the federal reserve board. Later in the day the American cabinet members and officers paid return calls to the British commissioners at the Long mansion.

One of the British party said tonight that Mr. Balfour had expressed himself as greatly impressed with the state department.

FIERCE FIGHTING IN CHINESE CITY

CHENG-TU, China, April 23.—Fierce fighting has broken out in the streets here between the Sze-Chuen and Yunnan troops. The outbreak is the climax to the friction between the two parties, which has steadily increased since the Yunnanese forces entered Cheng-Tu last April.

The fighting started on Wednesday night and continued all next day and night. Many houses were burned, and trenches and barricades were constructed by both parties.

The British, French, and Japanese consuls, at much personal risk, have succeeded in arranging an armistice, but the situation is still critical. All foreigners are safe so far.

Illinoisan Killed in France.

Decatur, Ill., April 23.—James Swick today received a telegram from the British government informing him of the death of his son, Charles Swick, a private with the Canadian forces in Europe. Death occurred April 13 in a casualty clearing station from wounds suffered during the attack on Vimy ridge.

QUITS

Confession "I'm Another Man's Girl" Ends a Bridegroom's Honeymoon.

A GOLD wedding ring found in his wife's pocketbook ended the honeymoon of James Manning, 154 East Superior street.

Yesterday Judge Thomson granted him a decree after he said Margaret Manning had confessed she was "another man's girl."

Other decrees granted:

Mrs. Anna C. Whitaker was freed from William P. Whitaker, treasurer of the Walker Vehicle company. She first suspected him when she found a light bill not theis own in his pocket. She also told of finding him in the apartment of Nettie Snell in Lake Park avenue.

Mrs. Florence A. Fowella Greer Tanner, a chiropodist at 1348 North Clark street, was freed from George W. Tanner on the grounds of cruelty.

Robert R. Helm of 6307 Stewart avenue was freed from Mrs. Edith B. Helm. Glenn Anthony, who lives somewhere on Sixty-first street, was named.

Mrs. Mabel Schmidt of 4438 Malden avenue was freed from Jean on the grounds of drunkenness.

Mrs. Ruth Lipton of 4603 Sheridan road, formerly a member of the musical comedy "When Dreams Come True," was freed from Julino on the grounds of cruelty.

Seeks to Bar Flat Picketing.

Silvert Holleson, owner of an apartment building at 844-856 Eastwood avenue, filed a petition for an injunction in the Circuit court yesterday seeking to restrain members of the Flat Janitors' union, No. 14,332, from picketing in the vicinity of his building.

1,500 HEAR 1,000 REHEARSE FOR MUSIC-FESTIVAL

Conductor Stock last night in the Auditorium put the Chicago Symphony Orchestra, amplified to one hundred and fifty players; the combined choral societies, including the Apollo and Mendelssohn clubs, the Philharmonic and Swedish, and the Singverein, with their respective directors; the choir of two hundred schoolboys from Oak Park and River Forest, and eight of the ten soloists engaged for the week's music-festival through a final rehearsal of the novelty of the occasion. Gustav Mahler's eighth symphony, which Chicago is to hear tonight, six years after the death of the gifted Bohemian who composed it, and nearly seven years after the premiere, in Munich, in September of 1910.

The Orchestra management had among its guests at this rehearsal the press and the "escorts" of the thousand-or-so choristers: that is, every member of the big choral body assembled for festival-week, men and women alike, were provided with a ticket for the final run-through a work which has made gigantic demands on the time and energy of all concerned for weeks past.

The guests made up a special audience of about fifteen hundred, who were entertained not only with the eighth symphony, but also with Mr. Stock's thrilling arrangement of "The Star-Spangled Banner," which is used as the finale of his Festival-March and Hymn to Liberty, to be heard in tomorrow night's miscellaneous program; the familiar processional from the second act of "Tannhäuser," and some of the ensembles from "Die Meistersinger."

WAR REVISES PRAYER BOOK

Cincinnati, O., April 23.—Finishing touches are to be put this week on the first volume of the Union Prayer Book, the ritual of reformed Judaism in America, by the committee on revision, which began its sitting here today at Hebrew Union college.

The committee has been at work two years on this volume.

Modifications of a prayer for America, the American government, and for the president, suggested by the present national crisis, is one of the features.

POSLAM MEANS FRESHER, CLEARER, HEALTHIER SKIN

You will have no idea, unless you have actually seen its work, how speedy and dependable Poslam is and how it will justify, time and again, all the confidence you place in it—to make your skin healthier, more sightly.

When Eczema breaks out, disfiguring Pimples, Rash, or any eruptional troubles, Poslam should be used to drive them away and furnish the safe, efficient treatment. Poslam does so much and goes so far.

Sold everywhere. For free sample write to Emergency Laboratories, 243 West 47th St., New York City.

Urge your skin to become clearer, brighter, better, through the daily use of Poslam Soap, medicated with Poslam.

FOR real comfort here's a special M-L-R shoe that has no superior. Tan or black vici; very light and cool; a shape for sensitive feet, a great value, High or low; $7

Other good ones $5 to $8

Maurice L Rothschild

Money cheerfully refunded

S. W. corner Jackson and State

Chicago Minneapolis St. Paul

Few Drops When Corns Hurt, Pain Stops! Corns Lift Out

Don't let corns ache twice! Lift any corn or callus off with fingers—Here's magic!

No humbug! Any corn, whether hard, soft or between the toes, will loosen right up and lift out, without any pain.

This drug is called freezone and is a compound of ether discovered by a Cincinnati chemist.

Ask at any drug store for a small bottle of freezone, which will cost but a trifle, but is sufficient to rid one's feet of every corn or callus.

Put a few drops directly upon any tender, aching corn or callus. Instantly the soreness disappears and shortly the corn or callus will loosen and can be lifted off with the fingers.

Freezone doesn't eat out the corns or calluses but shrivels them without any irritation.

Just think! No pain at all; no soreness or smarting when applying it or afterwards.

Women! Keep freezone on your dresser and apply a few drops whenever a corn begins aching. Pain stops, corn goes!

Genuine "Freezone" bears the name, Edward Wesley Co., Cincinnati, O.

Every Dealer Knows Moxley's Is Best

"I can safely recommend this, madam.

"Our most critical customers will not have any spread but Moxley's Margarine. It is delicious, pure, wholesome—and is always the same."

For 35 years the name Moxley has stood for the best in margarine. The materials are carefully selected. It is churned in the clean, bright, sanitary Moxley plant. Every ounce is inspected and guaranteed pure food.

Don't let prejudice tax you every meal. Try Moxley's Margarine with your next meal—and judge for yourself.

It comes to you a rich cream white, but directions in each package tell you how to change it to a rich golden color. On sale at most dealers, but if yours does not handle it, telephone Franklin 1204.

(107)

Churned by

Wm. J. Moxley Inc.

CHICAGO

Here's a NEW Creation

LUCKY STRIKE

The real Burley Cigarette

Try a cigarette that is altogether different in flavor from any that you know.

You can't question this, because Lucky Strike is an absolutely new creation—the only big advance in twenty years in cigarette making.

How? And Why?

Because the Burley tobacco used for the Lucky Strike cigarette is toasted. It is the first toasted cigarette—an entirely new principle in cigarette manufacture.

And how you will enjoy this new flavor. Remember: Burley tobacco, which is all flavor; and this flavor heightened by toasting and sealed in forever by toasting.

Toasted tobacco! Think of hot buttered toast; think of all sorts of delicious things that get their flavor from being toasted, (or cooked or broiled).

Join the Lucky Strike Smoke Circle now. Get a new flavor in smoking with Lucky Strike the real Burley cigarette.

20 for 10c

If your dealer does not carry them, send $1 for a carton of 10 packages to The American Tobacco Co., New York City

How to open the package

Instead of breaking the seal and tearing off the entire top of the package tear off part of the top only.

Cigarettes in paper packages of twenty are carried more handily this way, and keep better; less likely to spill into your pocket. It's easy to do and worth doing.

It's toasted

Guaranteed by

The American Tobacco Co.

INCORPORATED

(4 B) Copyright by The American Tobacco Co., Inc., 1917

SHERMAN SAYS DRAFTED ARMY SECOND CHOICE

...nator Announces He Will Vote for Voluntary Act First.

...bert H. Lanyon, 408 Insurance Exchange building, has been a Republican for the last forty years, but says that he was inspired by THE TRIBUNE editorial, "Write Your Congressman," when he wrote to Senator L. Y. Sherman, telling him to stand back of the president and vote for a draft, and this is the answer that he got from the senator:

"I shall vote for a voluntary enlistment act first, with an alternative that if upon a short time it fails to produce men adequate for the public defense, then it will be followed immediately by conscription. I am writing this for your information."

Mr. Lanyon sent a copy of the Sherman letter to the president and received a reply from Secretary Tumulty thanking him for letting him know how Sherman stood.

The following telegram was sent to Senator Sherman yesterday:

"Lawrence Y. Sherman, the Senate, Washington, D. C.: A secret straw vote of the employés of the Chicago Title and Trust company on the question, Do you favor sustaining the president of the United States in his demand for selective conscription instead of volunteer army service? showed, ayes 578, nays 40, blanks 2, 3 for domestic service only, and 40 not voting. This office is representative of all nationalities and of shades of political opinion.

HARRISON B. RILEY."

JAMES H. MOORE ESTATE EXCEEDS FIFTEEN MILLIONS

New York, April 23.—[Special.]—The transfer tax appraisal of the estate of James Hobart Moore, who died July 17 last at his home at Lake Geneva, Wis., and who was associated with his brother, William H. Moore, in many important financial enterprises, showed he left an estate of between $15,000,000 and $20,000,000. The exact value is not revealed because he was not a resident of New York.

It does list $2,551,848 preferred and $1,534,000 common stock of the American Can company, of which he was an organizer, and $1,200,868 stock of United States Steel preferred. The stocks shown in the report consisted of about thirty parcels held in safe deposit boxes here, the total value of which is more than $12,000,000.

The report reveals many of the decedent's largest stock holdings, but does not include any shares of the National Biscuit company and the Diamond Match company, which he helped organize.

HUGE 1916 GAIN IN NEWSPAPER ADVERTISING

New York, April 23.—The newspaper as a national advertising medium in the United States and Canada made "remarkable progress" during the last two years, according to the fourth annual report of the bureau of advertising of the American Newspaper Publishers' association made public tonight. The annual convention of the association convenes here tomorrow.

Newspapers gained $20,000,000 in advertising during 1916 over the preceding year, and magazines $9,000,000, figures computed by the bureau show. During the first three months this year there was a further increase of 16 per cent.

"In 1916," the report states, "it is estimated newspapers gained 35 per cent in general advertising, so that slightly more than $75,000,000 was spent for national advertising as compared with $55,000,000 in 1915.

PASTOR QUITS BECAUSE PAY WON'T KEEP HIM

The Rev. G. T. Arnold Resigns in Order to Get Adequate Living.

The high cost of living figured at the meeting of the Chicago Presbytery yesterday at the McCormick Theological seminary.

The Rev. George T. Arnold resigned from the pastorate of Trinity Presbyterian church, Laramie avenue and Fulton street, because of lack of sufficient support, and an appeal was reported as having been made to the Cabery, Ill., church to increase the salary of its new pastor, the Rev. Ivan C. Smith, $200.

"I find it necessary to resign," said Mr. Arnold, "in order to get an adequate living and to get some place where I can have a back yard for my child to play in. I can't find such accommodations where I am now preaching."

Mr. Arnold receives $1,500 salary, it is said, but has to provide his own house out of that amount.

The Cabery church pays $1,000 and a manse, but it was declared such a sum was not sufficient to support a family in these days.

Vinton of Dog Act Fame Drops Dead on the Stage

Detroit, Mich., April 23.—Edward Vinton of Buffalo, who conducted a dog act vaudeville throughout the country, dropped dead on the stage of a local playhouse tonight of heart disease. He was born here about fifty years go.

PUBLIC LIBRARY EMPLOYES GET SALARY BOOST

Setting an example for proper standards of living, the directors of the Chicago public library yesterday increased the salaries of all those employés earning less than $1,000 a year by 10 per cent and by 2½ per cent all those earning more than $1,000.

The directors also appropriated $2,500 for the purchase of books needed to fit the average citizen for military duty and offered the use of the library buildings to the government for its uses in times of war. The war department has been asked to recommend a list of books on military matters considered necessary for civilians.

Library officials also will coöperate with the Red Cross society in the campaign for new members in all branch offices.

CELESTINS VICHY

Owned by and bottled under the direct control of the French Government

Natural Alkaline Water

Your Physician will recommend its use, to relieve

INDIGESTION
RHEUMATISM
URIC ACID
GOUT

Not Genuine without the word CELESTINS

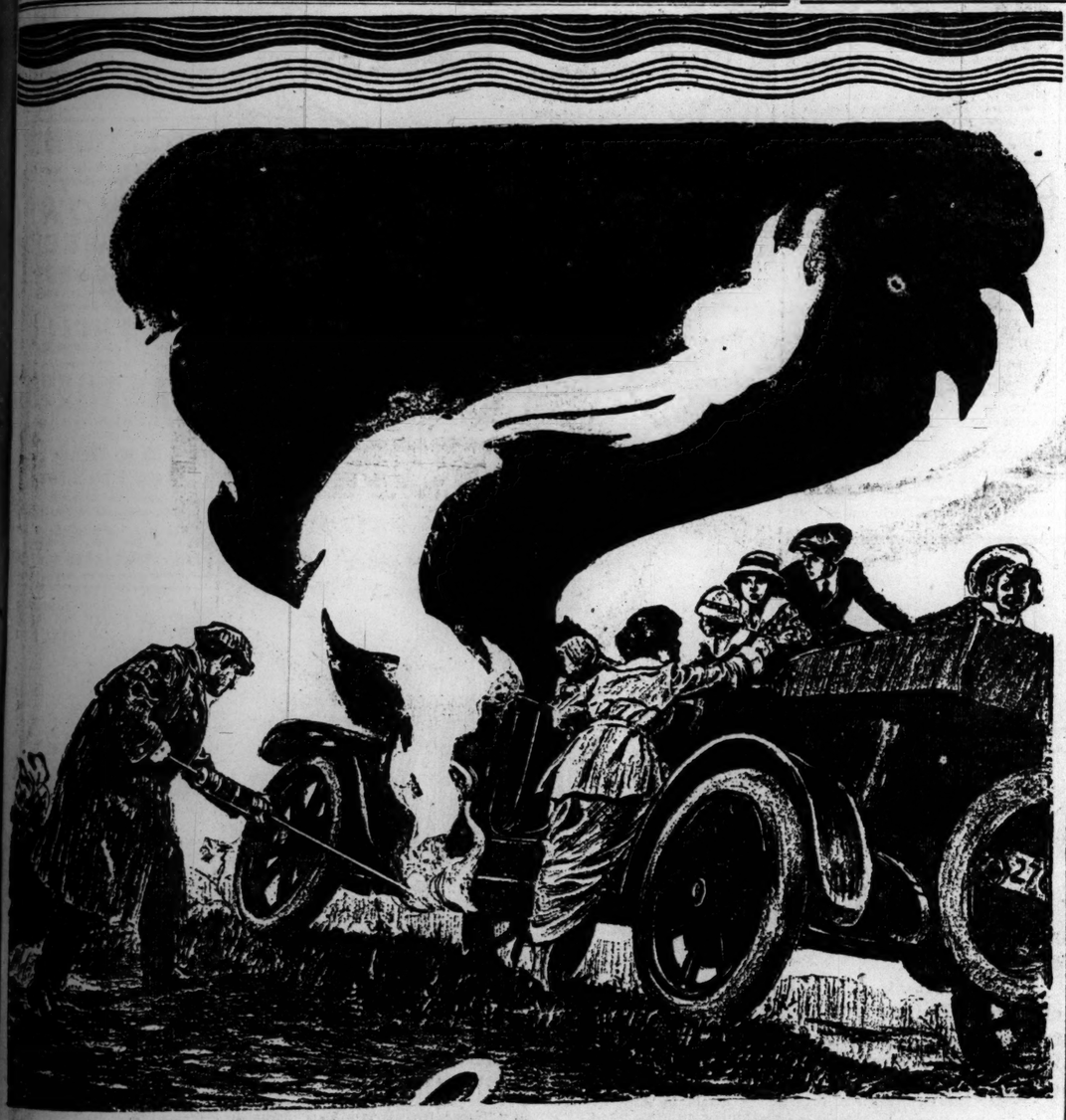

6 DAYS MORE to Save $2 on PYRENE

On May 1 the price of Pyrene goes to $10. Today we can let you have it at the old price. An opportunity for you. An opportunity to save $2. An opportunity to get Pyrene for your car and Pyrene for your home. An opportunity to protect precious lives and at the same time save good money.

Don't let the chance slip. Remember that a single day's delay in getting Pyrene for your automobile and Pyrene for your home may cost a life.

Hibbard, Spencer, Bartlett & Co.
The Beckley Ralston Co.
Illinois Electric Co.
Chicago Rubber Co.
Electric Appliance Co.

For Sale by the HARDWARE, ELECTRICAL AND AUTO SUPPLY MERCHANTS of CHICAGO

P. S.—Remember Pyrene Saves 15% on Auto Fire Insurance Each Year

Pyrene
KILLS FIRE
SAVES LIFE

TODAY *or tomorrow—*

you must *ACT* if you want full information about the new Encyclopaedia Britannica, printed on genuine India paper—to help you decide whether this great work will be *useful* to you, whether it will be an *advantage* to you. Send in the coupon *at once.*

And you must *act quickly* if you want to buy one of the very last sets of the Britannica printed on the famous India paper—there are in stock only a few thousand sets *in all.*

Because so few sets of the Britannica are left, it would be useless for us to send out any more literature, after TOMORROW. You simply wouldn't have time to write for it, read it, make up your mind whether you want the Britannica, and then get your order to us before the last set is gone.

Useful as the Britannica is for business men and women, and as a work of reference in the home; interesting as it is for its fund of information on *all* subjects; low-priced as it is in the "Handy Volume" form—don't buy it until you are convinced that it will be

of practical benefit to you.

And the way to reach an intelligent decision is to write at once for illustrated literature and full particulars regarding this wonderful library of knowledge.

Not enough sets remain to supply all those who are today only "thinking" of ordering this valuable work. *Thousands* of persons are, in all probability, going to be disappointed simply because they put off ordering. We are warning *YOU* now!

YOUR CHANCE to buy one of these last sets at the present especially attractive price, on convenient terms,

is slipping away!

If you act *immediately*, you have just about enough time to send for literature which tells fully how the Britannica would benefit you in your work or business and home.

Do it now—TODAY. All that you need to do at this moment is to tear out the coupon in the lower right-hand corner, sign and mail it. Do that.

We want you to be *sure* before buying the Britannica that it will be useful to you. That is why we urge you to send for full information.

We want you to be *sure* of getting a set if you decide you want it. That is why we urge you to *act at once.*

Here's the coupon that brings the free illustrated booklet about the new Britannica; also full information about prices and how you can secure a set for only $1 down, paying the balance in small monthly amounts.

or go and see sets at:

THE FAIR
State, Adams and Dearborn Sts.

SEARS, ROEBUCK AND CO., Chicago, Ill.

Gentlemen:
Please send me at once your free, illustrated descriptive booklet about the "Handy Volume" issue of the new Encyclopaedia Britannica, printed on genuine India paper.
I want this so that I can learn whether the Britannica will be useful to me in my work and my home, and so that I can decide before all the remaining sets are sold whether or not I want to buy.
Send me full information as to the smallest monthly payment I will have to make for one of these remaining sets; also lowest cash price.

Name _____

Address _____

ca- 53

CONFIDENCE—

causes the growth of an industry. Since 1844 the dental profession has had confidence in The S. S. White Dental Manufacturing Company.

Every dentist knows that the trademark "S.S.W." on dental goods means that they are made by the best known dental equipment house in the world, and that their quality is unquestioned.

He knows that whatever S. S. White puts out is right. It is right—because S. S. White has always found out beforehand what the dental profession agreed was right.

The dental profession wants the public to brush its teeth regularly, with a *pleasant cleanser.* Any doctor of medicine or dentistry will tell you that you can't prevent tooth decay with a "medicated" tooth paste. If you have confidence in your dentist's judgment, you will use S. S. White Tooth Paste.

Your druggist has it. Sign and mail the coupon below for our booklet, "Good Teeth; How They Grow And How To Keep Them."

THE S.S. WHITE DENTAL MFG. COMPANY
MOUTH AND TOILET PREPARATIONS
211 SOUTH 12TH ST. PHILADELPHIA

COUPON Please send me a copy of "Good Teeth: How They Grow And How To Keep Them," also a sample tube of S. S. White Tooth Paste.

Name _____

Address _____

Cuticura Heals Little Boy Of

Distressing Rash on Head. Developed Into Eruptions. Hair All Fell Out. Lasted for Six Months. Cuticura Healed at Cost of 75c.

"When my little son was about four months old a rash broke out on his head. It kept spreading until his head was covered and the rash soon developed into large, deep eruptions. He would scratch and rub his head on the pillow and did not sleep. His hair became thin and dry, and all fell out. This lasted for six months.

"A friend advised me to try Cuticura Soap and Ointment, and I got them. After I used one box of Cuticura Ointment and one bar of Cuticura Soap his head was healed." (Signed) Mrs. S. Brant, Box 95, Harris, Minn., Sept. 15, 1916.

Most skin troubles might be prevented by using Cuticura Soap and Ointment for every-day toilet purposes. **Samples free on request.** Address post-card: "Cuticura, Dept. H, Boston." Sold everywhere.

Renew the Joy of Living

Don't let ill health any longer rob you of life's pleasures. Get back your appetite, strengthen your digestion, stimulate your liver, regulate your bowels and improve your blood by taking

BEECHAM'S PILLS

Their action is prompt and thorough, and you soon feel their benefits. You will eat more, work better, sleep sounder, and feel new strength after a short course of these dependable pills. They restore healthy conditions, and soon

Bring Health and Energy

Largest Sale of Any Medicine in the World. Sold Everywhere. In boxes, 10c., 25c.

Only a Dime!
ANONA
Pimento Cheese makes a nifty welsh rarebit

DESKS
Tables, Chairs, Files, Office Supplies, LARGEST STOCKS LOWEST PRICES
The Globe-Wernicke Co. 11 N. Wabash and 43 and 45 S. Fifth Ave.

FOR THOSE WHO MARCH
FASTEP FOOT POWDER
COOLING-ANTISEPTIC-DEODORANT
HEALS BROKEN BLISTERS
ALL DRUGGISTS
E. FOUGERA & CO., INC. N.Y.

Subscribe for The Tribune. Advertise in The Tribune.

Subscribe for The Tribune.

FASHION'S BLUE BOOK

BY CORINNE LOWE.

NEW YORK.—[Special Correspondence.]—If you are from 2 to 6 and aspiring, you may have all the grownup fashions you want.

Miss Chubby Cheeks of the drawing keeps, for example, a firm hold not only on Bunny but on dressy theories. Observe, then, her coat of pink jersey with the little hem turned up at the bottom just as it does on many grownup blouses and frocks. But the high notes here are those cunning little embroidered flower pots and roses done in dark blue and white silk. They suggest that with a little bit of needlework and a scrimption of material, any mother can make a coat that looks as though it came straight from the loftiest specialty shop. The sash is of pink satin with a fringe of white wool and on its ends enter again the flower pots and posies! Nor is Miss Chubby Cheek's milliner far behind, for she has provided to "go with" it a saucy little poke bonnet of black satin with tiny wreaths of tiny rose buds.

O, What Chance Had This Poor College Girl

"AS MAN MADE HER."
Produced by World Film.
Directed by George Archainbaud.
Presented at the Rose.

THE CAST:

Claire Wilson.....Gail Kane
Mason Forbes.....Frank Mills
Grace Hughes.....Gerda Holmes
Harold Forbes.....Edward Langford
Claire's Maid.....Miss Layton
The Nurse.....Miss McDonald

By Mae Tinée.

THE was an innocent college graduate of brains and ability who had worked her way through school, having no folks to back her up.

On commencement day, while playing crack the whip with a lot of other brainy young women, she was precipitated into the arms of a wicked and rich chap, who took to her immediately.

Being rich, he had cohorts. One of these was a woman with a hard face and the beautiful golden hair you buy in drug stores. He gave this woman a ping pong picture of the innocent college girl which he had stealthily secured and instructed her to watch and follow her when she left the halls of learning for the last time. Which the golden haired one did. She tagged right along behind her and when they were finally in the train making for the big city she came over and borrowed a magazine and incidentally started a conversation, during which she offered the innocent and lone one a temporary home with her.

Being just out of college, what could the poor girl know? She went trustingly to her doom, which was a liason with the wicked and rich young man in which she seemed to be vurr happy and contented while it lasted. Only it didn't last. He cast her aside, as the ballads have it, to marry a sweet society bud who simply adored her little pet doggy.

The innocent college girl—innocent no longer—turned into a revengeful divil by such a sad treatment, married her former lover's younger brother, and Ah, how she made big brother suffer. He felt badly at first because she had in spite of him secured honorable wedlock. Then he felt badly to think that he had passed her up for the babbling dog tender.

Then he begged her to go away with him—but nay. Far be it from her to leave husband and che-eild. Whereupon—

"Then I'll take you to—with me!" her undoer says, drawing a pistol. But of course the other husband and wife break in. Husband forgives her, but wife doesn't forgive hern. You know, as compared to the cunning pup, hubby hadn't really mattered anyway.

That's the story of "As Men Made Her," and I thought it pretty far fetched myself. Any college girl who wouldn't have known the chemical blonde of this picture for just what she was should better have gone to night school.

The best acting in the picture was done by Gerda Holmes as the canine devotee and by Frank Mills as the villain. The other parts were overplayed.

GAIL KANE

Riding Her Favorite Broncho in Central Park.

Miss Gail Kane
WHITE PHOTO

"THE BUTCHER BOY"

With Roscoe (Fatty) Arbuckle.

Attendance at theaters showing "The Cure," Mr. Chaplin's latest vehicle, was rivaled yesterday by the crowds flocking to see "Fatty" Arbuckle in his new Triangle comedy, "The Butcher Boy."

Personally, I can't say that I particularly care for the slapstick stuff, but the rest of the world likes it, and anybody who can make people laugh as did Mr. Arbuckle yesterday the people in the audience of which I was a member deserves a nice fat contract here and a harp over yonder.

The plot has to do with the advent of two deadly rivals for the hand of a maiden into a select seminary. One of the rivals being Fatty dressed as a girl in short skirts and curls. Fatty's precocious bull pup is also on the job, so you can imagine things move.

* *

COMMENT

J. Warren Kerrigan is in our midst. He will be in the city for several days, during which time he will appear at the following theaters, when he will speak to and shake hands with his admirers:

This evening, the Drexel, the Gayety, and the Apollo.

Tomorrow evening, the Wilson Avenue, Easterly, Pine Grove, and Albany Park.

Thursday he leaves for Milwaukee. I'll tell you a lot more about him on Sunday.

* *

ASK ME! ASK ME!

GLADYS J.: A letter addressed to Fritzi Brunette, care of the Selig company, Los Angeles, Cal., will reach her. She was born in Savannah, Ga.

A. Z.: Just why?

LOOP FEATURE FILMS

ALCAZAR, 60 West Madison—"The Desert Man," with William S. Hart; Selig-Tribune, No. 34.

BANDBOX, Madison, between Clark and La Salle—"Heroic France," the Allies in Action," war film.

BIJOU DREAM, 114 South State—"The Black Story," with Dr. Haiselden.

BOSTON, Clark, near Washington—"Hunting the Hawk," with Marguerite Snow and William Cortney.

CASINO, 58 West Madison—"The Eternal Sin," with Florence Reed.

CASTLE, State, near Madison—"Carmen," with Geraldine Farrar; "The Butcher Boy," with Roscoe Arbuckle.

CHICAGO, State, near Harrison—"The Woman," with Charley Chaplin; "The Mystery of Lake Lethe," drama; musical comedy.

COLONIAL, Randolph, near State—"Joan the Woman," with Geraldine Farrar.

GEM, 450 South State—"Vampires," No. 3; seven acts of vaudeville.

KOZY, 40 South Clark—Shorty Hamilton comedy; "Fired by Fido," comedy.

LA SALLE, Madison, near Clark—"Enlighten Thy Daughter," drama.

ORPHEUM, State, near Monroe—"Mothers of France," with Sarah Bernhardt.

PASTIME, 66 West Madison—"Masked Mirth," with Ben Turpin.

PLAYHOUSE, Michigan, near Van Buren—"Even As You and I," with Ben Wilson and Mignon Anderson.

ROSE, 63 West Madison—"As Man Made Her," with Gail Kane; "The Butcher Boy," with Roscoe Arbuckle.

STAR, 68 West Madison—"The Americano," with Douglas Fairbanks.

STUDEBAKER, Michigan, near Van Buren—"The Easiest Way," with Clara Kimball Young.

THEATORIUM, State, near Lake—"The Peril of Hate," with Jack Ford.

U. S. MUSIC HALL, State, near Harrison—"Social Pirates," No. 2; "Cupid's Touchdown," comedy.

WORLD, 61 West Randolph—"A Modern Cinderella," with June Caprice.

ZIEGFELD, Michigan, near Seventh—"Womanhood," with Alice Joyce and Harry Morey.

Keeping Corners of Mouth Up Brings Charm

BY ANTOINETTE DONNELLY.

If you missed the Antoinette Donnelly series telling how she reduced Mrs. Eva Lane thirty-six pounds in six weeks, or how she added twenty pounds in five weeks to Miss Helene Barnett's weight, or how she corrected a head of dry, thin, falling hair and an oily scalp with dandruff, or the article on treating Miss Hill's complexion for pimples and blackheads, send a stamped, addressed envelope and the information will be mailed to you. Any other questions pertaining to beauty and hygiene will be gladly answered.

HAPPY PEGGY: It made me happy to know that my motto, "Keep the corners of your mouth up," has been of much help in making you good looking. There is probably nothing wrong with the shape of your head; you simply lack the knack of arranging your hair becomingly. Lots of folks do. The best way to do is to practice arranging your hair before your mirror and adopt the one that is the most becoming and youthful. You might have it arranged a couple of times by a hairdresser and watch carefully how it is done so you can do it yourself when you get home. Ask any questions necessary to help you in arranging it.

PRETTY: I FEAR YOU ARE NOT A Venus de Milo, for she was only 5 feet 4 inches and weighed 132.2 pounds. You may be well proportioned for your height. You did not tell me how old you are.

Bright Sayings of the Children

Thomas had some money "burning a hole in his pocket," but was not certain what to buy with it. The attentive clerk at the 10 cent store brought out some gay toy watches for his inspection. "But I don't want a watch that just goes when I do," said he, to the amusement of his fellow customers.

M. B.

With little Ruth and her mother and father lived also her great-grandmother. One day Ruth said: "Mother, let's you and my dolly and me play together. Dolly will be the baby, I will be the mother, and you will be the grandmother—just a plain grandmother, I mean."

L. E. O.

One day my little cousin went next door to visit. She is a great chatterbox, and was talking so fast it was difficult to understand her, so the woman said: "Guinivere, you don't talk plain." Guinivere replied: "You don't listen plain."

V. S.

Tribune Cook Book

All recipes have been scientifically tested by Miss Eddington with current market materials and are indorsed by her.

BY JANE EDDINGTON.

Scarlet runner beans for planting, 10 cents a package, 30 cents a pound.

Gardener and Cook.

THE English have published not a few books of similar charm to "The Gardener and Cook," by Lucy Yates. Not only should the gardener and cook be close allies, but even the landscape gardener in France works in close friendship with these two and may anywhere.

Though the English have not developed bean eating to any extent, yet they do eat scarlet runners as an alternate to what is called the French bean [string bean], and in enormous quantities. Our seed books describe it as "ornamental," although some have the addition, "good snap bean." It is also a good dry bean. I find it more like the old fashioned shell or unripe bean, which was more extensively used in succotash in New England than any other dry bean I have ever cooked. Soaked over night and cooked in four cups of water, including that of the soaking, and the ordinary seasonings, it provides something rather exceptional in a bean dish. It seems to lack entirely that rather strong principle which sometimes makes a sensitive mouth sore.

Lucy Yates says: "It is only the scarlet runner bean that we slice and serve after the ordinary English fashion, and even this, I must say, I think is improved by being cooked after the Dutch mode, that is, in a jar, with butter and parsley and in its own steam."

When fresh from the vines these string beans can be cooked in fifteen minutes, since each pod is sliced in fine diagonal slices. One or two flourishing vines, I believe, even if planted in a tub on a balcony, would furnish out a goodly number of meals and be always ornamental.

The High Cost of Indigestible Food falls heavily upon the household where there is no intelligent direction of the food supply. Expensive animal proteid foods, such as beef and pork, impose a heavy burden upon the liver and kidneys. They are not more nutritious as cereals and fruits. Two Shredded Wheat Biscuits with fruits supply all the nutriment needed for a half day's work at a cost of only four or five cents. Cut out meat and eggs, eat Shredded Wheat Biscuit with green vegetables and fruits, and see how much better you feel. For breakfast with hot milk or cream. Made at Niagara Falls, N. Y.

You can get Sunkist Oranges wherever uniformly good fruit is sold. Tissue wrappers stamped "Sunkist" identify the genuine. Order now.

Sunkist Uniformly Good Oranges

California Fruit Growers Exchange

Real Love Stories

His First Dream Realized.

MY age is nobody's business, but he says I'm good to look at. I am a—excuse me—a professional woman—that is to say, I'm engaged in newspaper work and holding a job today, although I'm not promising to keep it forever. He also was a newspaper man and had seen more than a bit of the world. He used to drop into the office where I was employed about once in so often, at an hour when there were only one or two others about. He made no secret of the fact that he came in to talk with me, but as we'd been acquaintances and friends for several years I never suspected his interest was other than friendly.

But one day when the war scare had grown more serious and we were discussing the possibilities we chanced to remark his connection with the military. He had been a soldier in the Philippines in the Spanish war and in China in the Boxer trouble and is now an officer in the national guard of our state. Suddenly he said, apropos of the discussion:

"Well, I suppose I haven't much to complain of. If the gods will grant me two things I think I can take what comes and feel I've no complaint. I want to kiss one girl I know in this world and lead my own company in a real battle, and I'm ready to die."

The Tribune will pay $ for every real love story published. If you know one, submit it, and write no more than 500 words. Address Doris Blake, The Tribune, Chicago. No manuscripts returned. If you have a perplexing love affair upon which you need the counsel of a friend, write Doris Blake. Send stamped, addressed envelope if you wish personal reply.

At that, even, I didn't realize he meant me, but with the flippancy some women sometimes assume I asked, "Why, if there's a girl you want to kiss, don't you kiss her? You could look after the company when that time comes."

"She—the girl—might not be so anxious for the kiss," said this strange man, and suddenly it dawned—

He's had half his wish since, but he says now that he's not half so anxious to see the last half fulfilled as he was before he had his answer to the first. But he couldn't show a yellow streak, and he may have the last half of his wish fulfilled—but I pray he won't.

NAME DELETED.

Let Him Alone.

"Dear Miss Blake: I am a high school girl of 16, with auburn hair, freckles and a pug nose, but have been told that I was very cute. I am deeply in love with the athletic star of the school, and he has been showing me some attention, but one of our teachers is trying to beat my time. How can I regain his love?

"L. I. D."

If you want to make a hit with the athletic star study your lessons ano don't bother him. Let the teacher be as silly as she likes over him, but if he is the man his ahtletics should make him any attempt on your part to win or regain his love would be considered the work of a silly sentimental little girl.

Holds Her Beau's Hat.

"Dear Miss Blake: Will you please tell me if it is proper while in church or a picture show to hold your friend's hat? I read your suggestions daily. They are very interesting.

E. X. Y."

What in the world would you want to hold the man's hat for? Let him put it under the seat or hold it himself. Don't let a man feel that he can make a hat rack out of you any time.

MAZOLA

The new pure oil made from America's greatest cereal—Indian Corn

GOOD cooks prefer Mazola for all general cooking. It is the best and most economical shortening for pastry and breads. It is a wonderful frying medium—makes fried foods readily digestible. For salad dressings it is not only delicious but economical—most satisfactory for every kind of dressing.

After you have become a regular user of Mazola and discover what an economical, wholesome cooking medium it is you will never be without it.

Get Mazola from your grocer today—15c per bottle. For even *greater economy*, buy in the larger size tins.

Try this recipe for pie crust. It is one of the selected recipes from our Mazola Cook Book. Ask your grocer or write us direct for your copy—*free on request.*

Pie Crust Recipe

2 cups flour
1 teaspoon baking powder
1 teaspoon salt
½ cup Mazola
About ½ cup ice water

Put the Mazola near the ice until very cold. Sift the dry ingredients together until thoroughly mixed. Turn the Mazola into the dry ingredients and cut back and forth with a knife until well mixed. Add the water gradually. No absolute rule for the amount of water can be given. The dough should be hard enough not to stick to the bowl, but soft enough not to crumble. Toss lightly on to a floured board, and roll very thin.

Corn Products Refining Co.

Manufacturers of Kingsford's and Argo Starches and Karo Syrup

17 Battery Place New York

Chicago Office: 213 E. Illinois St.

THE FAIR

The Store of To-Day and To-Morrow

A CHARMING DRESS THAT SUGGESTS SUMMER IN ITS DESIGNING AND ITS QUALITY

Very Moderately Priced

It would be difficult to imagine anything prettier than those new Summer Frocks of "candy stripe" silks. There are a number of different models shown—one of which is pictured here. A frock of this sort is suitable for practically every occasion. It is made of striped taffeta in combination with Georgette crepe. This dress has large, smartly designed pockets and an effective velvet sash. When you visit The Fair today you will see this model and a number of others quite as effective. Very moderately priced at 27.50.

Grand Pacific Hotel

Jackson Boulevard and Clark Street

THE homelike environment, and personal attention accorded guests, have done much to build the great popularity of the Grand Pacific Hotel.

Dinner, $1.00
Daily 6 to 8:30; Sundays 12 to 8:30

Luncheon, 65c
At noon on week days only

Dancing by Guests
every weekday afternoon and evening from 4 to 1 o'clock in the cafe. Music by Bert Kelly's Orchestra.

AMUSEMENTS.

OLYMPIC | $1.00 MATINEE TOMORROW
OLIVER MOROSCO Presents
The Ever-Popular Hawaiian Romance
THE Bird of Paradise

AMUSEMENTS.

GARRICK | $1.00 MATINEE TOMORROW
Very Good Eddie
MUSICAL COMEDY HIT OF THE YEAR
SPECIALLY ENGAGED Josephine Harriman
Tonight at 8:15 Regular Mat. Sat.

AMUSEMENTS

CORT | —EVERY NIGHT— MAT. TOMORROW
ARTHUR HOPKINS Presents
GOOD! GRACIOUS!! ANNABELLE!!!
CLARE KUMMER'S COMEDY HIT OF THE YEAR

AMUSEMENTS

AUDITORIUM
Chicago Music Festival
FREDERICK STOCK, Director
TONIGHT AT 8:15
MAHLER'S EIGHTH SYMPHONY
"THE SYMPHONY OF A THOUSAND"
Festival Chorus; Garrison, Barbour, Fischer, Keyes, Dereum, Murphy, Werrenrath, Whitehill. Chicago Symphony Orchestra (150 Players.)
TOMORROW EVENING AT 8:15
MISCELLANEOUS PROGRAM. Including Tschaikowsky's "Pathetique" Symphony.
FRIEDA HEMPEL, Coloratura, Soloist.
THURSDAY, APRIL 26—Mahler Symphony.
FRIDAY, APRIL 27—WAGNER PROGRAM.
Chorus: Matzenauer, Murphy, Whitehill.
SATURDAY, APRIL 28—Mahler Symphony.
Tickets 50c, 75c, $1, $1.50, $2, $2.50. Boxes $25
Branch Box Office at Lyon & Healy's.

IAN HAY
CAPTAIN IAN HAY BEITH
Will Tell the Story of
THE FIRST HUNDRED THOUSAND
The Human Side of Trench Warfare Illustrated by Official Motion Pictures
THURS. EVE., APRIL 26, at 8:15
Tickets $1.50 to 50c, at Box Office.
Mgt. J. B. Pond Lyceum Bureau, N. Y.

BLACKSTONE | $1.50 MATINEE TOMORROW
EVERYBODY SAID LAST NITE THAT
NAZIMOVA
HAS WON THE TRIUMPH OF HER ENTIRE CAREER IN
'CEPTION SHOALS
Seats Selling for Entire Engagement

AMUSEMENTS

HOME AGAIN
The Great Star and Garter Show
—ALL WEEK—
AT THE COLUMBIA

PRINCESS | $1.00 Mat. Thurs.
The Parisian Pantomime
Pierrot The Prodigal
THE MUSICAL EVENT OF THE SEASON
STARTING MONDAY, MAY 7
Mail Orders Filled Now
Limited to Two Weeks
ALL STAR COMBINATION
WILLIAM FAVERSHAM
HENRIETTA CROSMAN
CHARLES CHERRY
HILDA SPONG
In BERNARD SHAW'S Getting Married

ILLINOIS EVERY NIGHT AT 8:15
Matinee Tomorrow 2:15
CHARLES DILLINGHAM Presents
RAYMOND Hitchcock in "BETTY"
WITH Joseph Santley and BEAUTY CHORUS

Cohan's Grand | Mat. T'm'w Best Seats $1.50
JAM FULL OF WHOLESOME FUN
Turn to the Right!
Out-of-Town Patronage Cordially Solicited.

AMUSEMENTS

Jones, Linick & Schaefer's
COLISEUM TWICE DAILY
2:15 and 8:15 P. M. Doors Open One Hour Earlier
GO NOW! LAST WEEK
RINGLING BROS.
Supreme Triumph—The Colossal Fairyland Spectacle
CINDERELLA
MAY WIRTH
The World's Greatest Rider
—AND—
1000 Other New Features
Mammoth Menagerie
Museum of Odd People
Reserved Seats on sale at Lyon & Healy's, The Fair and Coliseum.
LAST TIME NEXT SUN. MAT.

Jones, Linick & Schaefer's
COLONIAL THEATRE BEAUTIFUL
RANDOLPH, NEAR STATE
GERALDINE FARRAR
IN DE MILLE'S STUPENDOUS ROMANTIC PHOTOSPECTACLE
"Joan The Woman"
TWICE DAILY at 2:15 and 8:15
Mats. 25c-50c-75c. Nights 25c-50c-75c-$1-$1.50
All Seats Reserved. Box office now open.
You will never see this picture at popular prices. BRING THE CHILDREN

MAJESTIC
SUPREME VAUDEVILLE
McINTYRE & HEATH
in "ON GUARD"
CHARLES AHEARN & CO.
JOE TOWLE, DAISY & JESSIE DUFFY
Elsie PILCER & DOUGLAS Dodge
Chief Caunelican Valentine Vox
MRS. VERNON CASTLE
In the Sensational Serial Photoplay
BELLE BAKER
Prices 15-25-50-75c Mats 15-25-50c
Saturday and Sunday. Tel. Central 6000

PALACE
JACK NORWORTH
HAROLD DU KANE
IMHOFF, CONN & CORSEAU
FARBER GIRLS
HARRY TATE'S FISHING
FERN & DAVIS—FRANK HURST
AVON COMEDY FOUR
MATINEE EVERY DAY
Except Sat., Sun. & Hol.

Jones, Linick & Schaefer's
RIALTO STATE at Jackson & Van Buren
—CONTINUOUS VAUDEVILLE—
INTELLIGENCE
"THE YELLOW PERIL"
Added Feature Roscoe Arbuckle
11 A. M. to 11 P. M. Prices 10-20c
Smoking Permitted on Mezzanine Floor

Jones, Linick & Schaefer's
McVICKER'S CONTINUOUS PERFORMANCE
"Oh, Mr. Detective"
MINIATURE MUSICAL COMEDY
HOEY & LEE | LIDSON & EMERSON | STAN
11 to 11—Days 10-15-25c.

WOMEN ONLY!
2:30 THIS AFTERNOON
At the STRAND, 7th St. and Wabash Ave.
Margaret Sanger
WILL TALK ON Voluntary Motherhood
PRICES—50c, 75c, $1, $1.50

COMISKEY PARK
BASEBALL PALACE OF THE WORLD
—BASEBALL TODAY—
White Sox vs. Cleveland
Game Called at 3 P. M.
Reserved seats on sale at Park, 35th Blvd. and State St. Tel. Prv. Ex. 6000

POWERS' | 213th Time Tonight
DAVID BELASCO Presents
THE Boomerang
Every Night 8:25. Matinee Tomorrow

IMPERIAL | MADISON, Near Wells
NOW—TWICE DAILY
Mats. 2:15. Nights 8:15
THE BIRTH OF A NATION
Children Admitted Matinees 75c. Nights 50c. Note—Same big orchestra that played the Colonial.

The Social Whirl

Vegetable Takes Place Fickle F

BY CINDERELL

MR. AND MRS. REN COX, who have a n colonial house at 1 street, with lines of windows, have also a which lies between their of Mrs. E. R. Cox, their garden is usually in radiant spot wherein gr asters, phlox and C bellyrocks and salvia. season, the hardy bu hyacinths, and, of cours lively, fragrant things year the Cox garden, of its belle chatelain table underground rather It will bloom with o peas, beets, tomatoes, somebody has suggested they give forth also a

Here's a nice, wholesome vegetable garden that has a charm as heliotrope and

Mrs. Cecil Clark Davis, the who leaves in June fo studio at Marion, Mass., the back garden of ha 841 Lincoln parkway, with a large family. away four or five month whence this garden wil maintain a family.

Mrs. Swift addressed a n dinners in the town hall over the other night, adju abandon their intensive fo this summer and apply to vegetables, principa potatoes.

Mr. Swift has gardens at La for the beauty and siz This year the potat reign supreme over acres being prepared.

Mrs. H. McCormick, whose Welden, lies overlook Michigan at Lake Forest, has flower gardens this sum instructed his gardeners available ground for pota kinds of other vegetable be a sufficient crop for for employés of the esta anything for themselves at less than the market cost dian from Minneapolis who gardeners' meeting said t just let and even the small polis had all been plow

The most humanitarian garde here in town is that of younger daughter o at 2134 Sheridan roa Chase is the owner and various animals, rabbit squirrels, canaries, etc., ens and level headed m that at the present cost ladies she could keep none Elizabeth has digged garden and is plantin and turnips and cab things that sensitive and bunnies love, and he added that this quite Any child who is hard to support her pe them.

* *

MARRIAGES

MR. AND MRS. WILLIA SMYTH announce the on Saturday of their Florence East, to Eve cox Williams.

The marriage of Miss Bernic daughter of Mr. and Mrs. E Evans, to Herbert J. Morgan Mr. and Mrs. George Mo solemnized last evening at the hotel, the Rev. Emil G. H

The wedding of Miss Mari daughter of John Goblet of Drexel street, to Herman J. K of Mr. and Mrs. Theodore door of 4451 North Artesia will take place on May 2.

Mr. and Mrs. Herbert de la H Asheville, N. C., announce ...ge of their sister, Edith B to Robert Todd, which to Saturday.

The Ruth E. Burke will be ...ed to Charles Raymond Rai The marriage of Mrs. George E. Sanford was celebrated ...noon in La Grange.

Mr. and Mrs. Louis Franke ...rwood avenue announce ...on Saturday of their ...ghter, to Harold Davis of Mr. and Mrs. Joseph M Lake Park avenue.

Marion Harland Helping H

BY MARION HARLA

Cause and Period of Gro

PLEASE answer me thr Corner the followin tions: What makes grow. At what age person stop growing?

"R.

Growth is the action of natur ...ment in organic matter. ...e that it goes on to the fu ...nt of whatever body it ...annot explain it in a few ...ences. The full growth of ...ure depends largely upo ...proper nutriment. Heredit ...ible influence here. As ...ety, normal man or woma ...ts have gained his or ...ers by the time the twenty- ...cluded. There are nume ...ases to this law. Some ...ase to increase in height ...or two later. More are ch ...ys walk stiff in their teen

Copies of Poems.

...ral some kind Cornerite pl ...the poems 'The Face on ...Floor' and 'Give Me Thre ...Mrs. Mother'? Mrs. M ...ir selections are so widel ...if you may reasonably expect ...reply to your petition. T ...passed along the line ofte ...members are as obliging

Trailing Arbu LANGE, Fl 25 E. Madison S Phone Central 3777—Al

Society and Entertainments

Vegetable Takes Place of Pickle Flower

BY CINDERELLA.

MR. AND MRS. RENSSELAER [illegible] who have a most lovely colonial house at 1339 Astor street with lines of southern [illegible], have also a noble garden between their house and [illegible]. E. R. Cox, their mother. [illegible] is usually in summer a [illegible] spot wherein grow pansies [illegible], phlox and Canterbury [illegible] and salvia, and, early [illegible], the hardy bulbs, tulips [illegible], and, of course, lots of [illegible] fragrant things.

Near the Cox garden, under the [illegible] of its belle chatelaine, will be [illegible] underground rather than out-[illegible]. It will bloom with onions, carrots, beets, tomatoes, and beans; [illegible] has suggested chives, be-[illegible] give forth also a sweet blue [illegible].

Also a nice, wholesome odor about [illegible] garden that has as much its [illegible] as heliotrope and mignonette.

Mrs. Oct Clark Davis, the portrait [illegible] who leaves in June for her summer [illegible] at Marion, Mass., is turning [illegible] back garden of her mother's [illegible] Mr. Lincoln parkway, to a poor [illegible] with a large family. The Clarks [illegible] four or five months, and in [illegible] interest this garden will work to [illegible] sustain a family.

[illegible] Swift addressed a meeting of [illegible] men in the town hall at Lake [illegible] the other night, adjuring them [illegible] their intensive flower gar-[illegible] this summer and apply their ef-[illegible] to vegetables, principally beans [illegible].

Swift has gardens at Lake Forest [illegible] for the beauty and size of their [illegible]. This year the potato blossom [illegible] supreme over acres that are [illegible] prepared.

[illegible] B. McCormick, whose beautiful [illegible] at Wolden, lies overlooking Lake [illegible] at Lake Forest, has given up [illegible] flower gardens this summer and [illegible] directed his gardeners to dig up [illegible] ground for potatoes and [illegible] of other vegetables. There [illegible] a sufficient crop for the small [illegible] of employés of the estate to buy [illegible] for themselves at a uniform [illegible] than the market cost.

[illegible] from Minneapolis who spoke at [illegible] gardeners' meeting said that every [illegible] let and even the small parks of [illegible] had all been plowed up for [illegible].

[illegible] humanitarian garden I know [illegible] in town is that of Elizabeth [illegible], younger daughter of Samuel [illegible] at 3134 Sheridan road. Young [illegible] is the owner and friend of [illegible] animals, rabbits, guinea [illegible], canaries, etc., and her [illegible] and level headed mother de-[illegible] at the present cost of fresh [illegible] she could keep none of them. [illegible] Elizabeth has digged for herself [illegible] garden and is planting therein [illegible] and turnips and cabbage and [illegible] that sensitive and delicately [illegible] of boundless love, and her mother [illegible] that this quite alters the [illegible]. Any child who is willing to [illegible] to support her pets is en-[illegible].

* *

Mrs. Albert B. Dick Jr.

Mrs. Albert B. Dick Jr. was a bride of Saturday, when her wedding at the Presbyterian church in Lake Forest was one of the notable social events of the season. Mrs. Dick was Miss Helen Aldrich.

Historical Society Meeting.

The tenth annual meeting of the Mississippi Valley Historical association will be held in the rooms of the Chicago Historical society, North Dearborn and East Ontario streets, on Thursday, Friday and Saturday. A reception will be given on Thursday evening by the local society to the visiting delegates.

MARRIAGES

MR. AND MRS. WILLIAM JAMES [illegible] SMITH announce the marriage [illegible] on Saturday of their daughter, [illegible] Florence East, to Everett Wil-[illegible] cox Williams.

[illegible] marriage of Miss Bernice Strauss, [illegible] of Mr. and Mrs. Edward E. [illegible] to Herbert J. Morganroth, son [illegible] and Mrs. George Morganroth, [illegible] solemnized last evening at the Con-[illegible] the Rev. Emil G. Hirsch offi-[illegible].

[illegible] wedding of Miss Marie Goblet, [illegible] of John Goblet of 3945 Fill-[illegible] street, to Herman J. Kartheiser, [illegible] Mr. and Mrs. Theodore F. Kar-[illegible] of 4631 North Artesian avenue, [illegible] place on May 2.

[illegible] and Mrs. Herbert de la Haye Miles [illegible], N. C., announce the mar-[illegible] of their sister, Edith Billing, to [illegible] Robert Todd, which took place [illegible].

[illegible] Ruth E. Burke will be married [illegible] to Charles Raymond Randolph.

[illegible] marriage of Mrs. George Dunn to [illegible] Rexford was celebrated Saturday [illegible] home in La Grange.

[illegible] and Mrs. Louis Frankel of 5135 [illegible] announce the mar-[illegible] Saturday of their daughter, [illegible] Esther, to Harold Davison Wile, [illegible] of Mr. and Mrs. Joseph M. Wile of [illegible] Park avenue.

Marion Harland's Helping Hand

BY MARION HARLAND.

Cause and Period of Growth.

PLEASE answer me through the Corner the following questions: What makes a person grow. At what age does a person stop growing?

"R. O. D."

Growth is the action of natural forces [illegible] in organic matter. We all [illegible] that it goes on to the full development of whatever body it animates. [illegible] explain it in a few words or [illegible]. The full growth of a human [illegible] depends largely upon health [illegible] nutriment. Heredity has not [illegible] influence here. As a rule a [illegible] normal man or woman is supposed to have gained his or her full [illegible] by the time the twenty-first year [illegible]. There are numerous exceptions to this law. Some persons [illegible] to increase in height until a [illegible] later. More are checked in [illegible] while still in their teens.

Copies of Poems.

Some kind Cornerite please send [illegible] poems "The Face on the Barroom Floor" and "Give Me Three Grains of Mother's"? Mrs. M. F. K."

Selections are so widely known [illegible] may reasonably expect a favorable reply to your petition. They have [illegible] along the line often before, [illegible] are as obliging now as [illegible].

YOUR SICK CHILD IS CONSTIPATED! LOOK AT TONGUE

Hurry, Mother! Remove poisons from little stomach, liver, bowels.

Give "California Syrup of Figs" if cross, bilious or feverish

No matter what ails your child, a gentle, thorough laxative should always be the first treatment given.

If your little one is out of sorts, half sick, isn't resting, eating and acting naturally—look Mother! see if tongue is coated. This is a sure sign that the little stomach, liver and bowels are clogged with waste. When cross, irritable, feverish, stomach sour, breath bad, or has stomach ache, diarrhoea, sore throat, full of cold, give a teaspoonful of "California Syrup of Figs" and in a few hours all the constipated poison, undigested food and sour bile gently moves out of the little bowels without griping, and you have a well, playful child again.

Mothers can rest easy after giving this harmless "fruit laxative," because it never fails to cleanse the little one's liver and bowels and sweeten the stomach, and they dearly love its pleasant taste. Full directions for babies, children of all ages and for grown-ups printed on each bottle.

Beware of counterfeit fig syrups. Ask your druggist for a 50-cent bottle of "California Syrup of Figs"; then see that it is made by the "California Fig Syrup Company."—Advertisement.

A Marinello Cream For Every Complexion

Acne Cream for blackheads and pimples. Motor Cream for protecting the skin. Whitening Cream for bleaching the skin. Tissue Cream for rough or wrinkled skins. Lettuce Cream for cleansing. Astringent Cream for large pores and oily skins. Fifty cent and dollar packages.

Free demonstration by Expert Cosmetician.

MARINELLO OFFICE, 53 E. Madison St.

Music Festival Opening Tonight; Society Function

THE great musical festival which will open this evening in the Auditorium theater, to continue for five nights, is heralded as the most important event of its kind the west has ever known, and society has evidently given it its most hearty approval, for boxes and main floor are to be filled with those who are prominent both in the musical and social circles of the city. The programs are to be given under the auspices of the Orchestral association, and there will be about 1,000 people, players and singers, taking part in the numbers.

This evening's program will be devoted exclusively to Mahler's eighth symphony.

Among the subscribers to the festival are Mr. and Mrs. Clarence A. Burley, Mr. and Mrs. E. B. Butler, Mr. and Mrs. Charles L. Hutchinson, Dr. and Mrs. George S. Isham, Mr. and Mrs. John J. Glessner, Mr. and Mrs. Benjamin Carpenter, Mrs. Theodore Brentano, Mr. and Mrs. Cyrus Bentley, Mrs. Joseph N. Eisendrath, Mr. and Mrs. John A. Spoor, Mr. and Mrs. William O. Goodman, and many others.

Quaint and remote as some handwork shop of northern Italy is the little salesplace opened yesterday by Miss Elizabeth McCormick at 108 East Oak street, where she will sell embroideries, tapestries, and bits of antique furniture. Miss McCormick, who has for years been interested in handwork, has opened her shop with the intention of creating a market for the work of the many foreign born as well as American women who, she declares, live in Chicago and find it difficult to dispose of their handwork.

The Kenrose club will give their postlenten dancing party this evening in their clubhouse at 1016 East Forty-seventh street. Mrs. Zachary T. Davis is chairman of the patronesses.

Mrs. Milton Kirk of 230 East Delaware place has returned from the south.

* *

NEW YORK SOCIETY

New York, April 23.—[Special.]—Mr. and Mrs. Chauncey M. Depew, in celebration of the eighty-third anniversary of his birth, gave a dinner tonight at their home, 27 West Fifty-fourth street.

Reginald C. Vanderbilt is one of the executive committee for the New York spring horse show, which opens tomorrow night. The other members of the committee are O. J. Gude, chairman; James C. Brady, Esmond P. O'Brien, S. J. Jacobs, S. W. Taylor, S. G. Allen, and William Durland.

The Successful Home Garden

This department will appear daily and Sunday in "The Tribune." Inquiries from readers desiring through neighborhood and back yard gardens to decrease the cost of living should be addressed to The Garden Editor.

BY J. F. H. HEIDE.

Article No. 50.

Planting Early Beans.

BEANS are nutritious as a food and beneficial to the soil in storing nitrogen for the next crop. They are prolific bearers, the more so if picked clean before the pods are full grown. While the lima is probably of greater economic value, the cost of poles and other back yard considerations weigh in favor of bush beans.

Early bush beans can now be planted. On our back yard plan, just beyond the peas, is a bed for "early beans, followed by cauliflower and lettuce." Plant three rows of improved Early Red Valentine here, sixteen inches between rows and eight inches from the outer edges, in drills three and one-half inches deep, four to five inches apart, in the row. A deep drill like this is made by drawing the corner of the hoe along the surface at the line. Press down the beans gently with the back of the rake, like smaller seeds, and rake over lightly to refill the drill.

One hundred members of the Pioneer Improvement Club of Berkeley, Inc., have each offered a lot 25x125 feet at Berkeley, on the Aurora and Elgin railway, for the free use of 100 TRIBUNE readers.

* *

QUESTIONS AND ANSWERS

Q.—Our soil is full of angle worms. 1. Will they do any harm? 2. How can we remedy this?—P. L. R.

Ans.—1. Not generally; on the contrary, they are usually considered beneficial to the mechanical condition of the soil. 2. An application of air slaked lime will exterminate them.

Q.—As we are using our flower garden for vegetables, please tell me which flowers will endure the partial shade of house and trees.—A Reader.

Ans.—The list of perennial flowers was published in part 6 of last Sunday's TRIBUNE; annuals I hope to have ready for next Sunday's issue. Like the former, it will indicate those which endure partial or entire shade.

Q.—Would you advise keeping poultry in the outskirts of the city?—Mrs. A.H.A.

Ans.—Unless local conditions admit of free range during the summer months the present cost of poultry feed would render the home flock unprofitable. The Feed Manufacturers' association could greatly stimulate poultry keeping at this time by an effort to keep down feed prices.

OBITUARY.

HENRY WALKER DEAD AFTER 40 YEARS IN CITY

Henry H. Walker, a resident of Chicago since 1869 and a prominent figure in the real estate business of the city for many years, died at his residence, 1721 Prairie avenue, yesterday morning, after an illness of more than a year. He was 77 years old. He was born in Kentucky.

Shortly after his arrival in Chicago he entered the real estate office of his brother, the late Samuel J. Walker. Later he opened an office of his own, and the most of his business activities have been in connection with the development of the territory along the south branch of the Chicago river and particularly the drainage canal.

Two years ago he contributed, through the Chicago real estate board, of which he is a member, a fund of $10,000 to pay three sewage experts of international reputation to investigate the situation here and report as to the most feasible solution of the problems involved. He was a man of large means, but left no children, his widow, a daughter of the late Jesse Spaulding, alone surviving him. Judge Charles M. Walker was a nephew.

A special meeting of the Chicago real estate board will be held this morning at 11 o'clock, when appropriate resolutions will be reported by a committee of which George H. Taylor is chairman.

Varsity Women Conduct White Elephant Sale

THE white elephant sale at the Hyde Park center, Fifty-fourth street and Lake Park avenue, which is being sponsored by a group of Chicago university women, the wives of professors, was officially opened yesterday and many useful articles changed hands on the world old principle that what is one person's white elephant is another's dearest treasure. The sale will continue tomorrow. The welfare exhibit of the Woman's City club is one of the features.

The reform department of the Chicago Woman's club sent a telegram yesterday to President Wilson urging him to exert his influence to conserve the grains of the country for food and thus free the sons given for military service from the danger of the liquor traffic.

* *

Open Tag Day Headquarters.

Headquarters for the committee in charge of tag day, May 14, for the Chicago Federation of Aged and Adult Charities were opened yesterday in room B, First National bank vaults. Mrs. J. G. Hale of 5218 Dorchester avenue is general chairman.

DEATH NOTICES.

BARRON—Isabella Barron, April 23, 1917, in her 84th year, beloved mother of Thomas R., Mary E., John W., Mrs. Fred Forrest, Joseph, M. Robeson, Jane, and George Barron. Funeral April 25, at 2 p. m., from late residence, 742 S. Leavitt-st. Interment Oak Ridge, by autos.

BOUILLY—Alfred H. Bouilly, beloved husband of Maria Bouilly, father of Angel Evelyn, and Lucille, April 19. Remains cremated at Graceland cemetery April 21, 1917. Ashes to be sent to Los Angeles, Cal. Funeral was private.

BROWN—Reginald Penfield Brown, aged 18 years, eldest son of Walter Fraser and Estelle Penfield Brown. Services at Rosehill chapel Wednesday, April 25, at 4 p. m. Train leaves Northwestern station at 3:20.

OBITUARY.

Principal Stearns of Tilden Tech Is Dead

Edward F. Stearns, for twenty-six years principal of the Tilden Technical High school, formerly the Lake High school, died yesterday at his residence, 820 East Forty-fifth street. Death was caused by heart failure. He had been ill since last Wednesday. Mr. Stearns was 71 years old and had been in the system for thirty-five years. He was appointed a teacher in the old South Division High school in 1882. In 1891 he was appointed principal of the Lake High school, which has grown during his administration from an institution of five or six teachers and a small attendance to one of forty-one teachers and more than 1,000 students.

CHARLES HOSMER CASE died yesterday at his residence, 220 South Ashland boulevard, aged 88 years. The funeral will be held from the late residence tomorrow at 2:30 p. m. Burial at Forest Home cemetery. Mr. Case had been a resident of Chicago fifty years, during which time he had been active in city affairs as a member of the city council while the city was rebuilding after the fire of 1871. He also had been a commissioner of the American board of foreign missions.

WILLIAM H. DAVENPORT, aged 25, died Sunday at Monrovia, Cal., whither he went last November in search of health. He was a son of Harmon F. Davenport, 5639 Sheridan road, secretary of the Brunswick-Balke-Collender company. He leaves a widow, Mrs. Francis Trienens Davenport.

MRS. MARY O'DONNELL BENNETT, whose son is James O'Donnell Bennett, Berlin correspondent of THE TRIBUNE, is dead at St. Louis, where she lived with Charles Bennett, another son. Mrs. Bennett formerly lived at Jackson, Mich.

MRS. JOHN NEWTON PARKER, wife of Maj. Parker of the territorial headquarters of the Salvation army, is dead at her home, 824 North Laramie avenue.

MRS. ETTAN ALLEN SMITH, wife of William J. Smith, editor of the Waukegan Sun, died Sunday night in the Streeter hospital, 2624 Calumet avenue.

DEATH NOTICES.

CASE—Charles Hosmer Case, April 22, in his eighty-eighth year, a native of Vermont, citizen of Illinois since 1852, of Chicago since 1867. Funeral form his late residence, 220 S. Ashland-blvd., Wednesday afternoon, 2:30 o'clock. Interment at Forest Home.

DE MARE—Thomas Frederick Ernst De Mare, only son of Leopold and Elsa De Mare, at the age of 6 years, April 23, 1917, at the home of his grandmother, Mrs. Eleanore Beyer. Funeral services Tuesday at 10:30 a. m. at 824 3d-st., Milwaukee, Wis.

FISHER—Mrs. Elizabeth Hutchins Fisher, wife of the late Earl W. Fisher and mother of Harry H., Alice E., Earl B., and Mrs. M. J. Pittsford, in her seventy-seventh year. Funeral services at her late residence, 303 Wesley-st., Wheaton, Wednesday afternoon at 2 o'clock.

GAZZOLO—Louis Gazzolo, beloved husband of Kathryn, father of Charles and Louis Jr., brother of Mrs. Kathryn Nicolai, Mrs. B. P. Barasa, and the late John and Frank Gazzolo, members of Americus council K. of C. and Garfield Aerie Eagles. Funeral from late residence, 2256 Jackson-blvd., Wednesday at 10 a. m., to Precious Blood church; autos to Rosehill.

GLEASON—Matthew F. Gleason, April 23, 1917, dearly beloved son of ex-Officer Patrick J. and Margaret [nee McGrath], brother of James, Katherine, and the late Stephen Gleason, at residence, 5360 Princeton-av. Funeral Wednesday, April 25, at 9 a. m., to St. Ann's church, where high mass will be celebrated, thence by autos to Calvary. Friends wishing seats call Yards 586.

HANDLON—Margaret Handlon of 764 E. 40th-st., nee Mannering, wife of Bernard E., sister of William H. Mannering, cousin of Richard, Thomas, and Catherine Nicholson. Funeral Wednesday, 9:30 a. m., from chapel, 3913 Cottage Grove-av., to Holy Angels' church. Burial at Joliet, Ill., by Rock Island train, 12 noon, from Englewood station; member of L. C. B. A., No. 1228, Vesta circle, Martha Washington council, Joliet, Ill., and Dublin, Ireland, papers please copy.

HARRITY—Anna Harrity, April 23, 1917, dearly beloved wife of the late Edward, fond mother of Edward and Richard, Mrs. James Palace, Mrs. John Kenny, and the late Anna Harrity, sister of Mrs. T. Heraty, Mrs. T. Maloney, Thomas Rowan, and the late Sarah and Michael Rowan. Funeral Wednesday at 9:30 a. m., from her daughter's residence, 1332 Eddy-st., to St. Andrew's church, where solemn requiem high mass will be celebrated; autos to Mount Olivet.

HUTTNER—Caroline Huttner, April 22 at residence of her son, 7134 Langley-av., beloved mother of Henry, Robert, Charles, Daniel, and George Huttner. Funeral Wednesday at 9:30 a. m. to St. Columbanus' church. Member of St. Catherine's court No. 61, W. C. O. F., and Brunhilde lodge No. 11, O. D. H. S. Ansonia, Conn., papers please copy.

JACOBSEN—Margrethe Jacobsen, nee Rogde, beloved wife of Robert C. Jacobsen and fond mother of Robert, Herbert, and James. Passed away April 20, aged 43 years. Services from late residence, 2307 N. Spaulding-av., Tuesday, April 24, at 2 p. m. sharp. Burial at Lee, Ill.

KRAEMER—Emma Kraemer, April 23, aged 80 years, wife of the late J. H. Kraemer, mother of Paul, Anna, and Otto C. Funeral Thursday, April 26, at 2:30 p. m., from late residence, 1846 Addison-st.; autos to Graceland.

LOZO—Alexander Lozo, April 23, aged 77 years, at his residence, 360 E. Garfield-blvd. Funeral services will be held at Daylight chapel, 558 E. 47th-st., Wednesday afternoon, April 25, at 2 o'clock. Interment at Graceland.

McGINNIS—Anna McGinnis [nee Boyd], beloved wife of the late Louis, devoted mother of Thomas, Louis, and the late Harry. Funeral Wednesday, April 25, at 9 a. m. from her son's residence, 117 E. 20th-st., to St. John's church, where solemn requiem high mass will be celebrated, thence by autos to Mt. Olivet. Friends wishing information call Kenwood 1259. St. Louis and Philadelphia papers please copy.

MEAGHER—John J. Meagher, Sunday a. m., at the home of his brother, Edward, at Gilberts, Ill., beloved son of the late Edward and Mary Meagher, nee Shea, brother of the late Mrs. Bernard O'Brien, Pierce, Catherine, Alice, and Edward. Funeral Wednesday a. m., 10 o'clock, St. Mary's church, Gilberts. Burial Gilberts cemetery.

MILLER—Nancy A. Miller, widow of Robert S. and beloved mother of Mary E. and Huldah Anna of Chicago and Charles B. Miller of Memphis, Tenn., at her residence, 5465 University-av. Funeral at 2 p. m. Tuesday from late residence. Burial at Logansport, Ind., Wednesday. Des Moines, Ia., and Logansport, Ind., papers please copy.

O'BRIAN—Edward Francis O'Brian, April 23, 1917, beloved son of James E. and Mamie O'Brian [nee Maloney]. Funeral from parents' residence, 1113 N. Springfield-av., Wednesday, April 25, at 1:30 p. m.; autos to Calvary.

PENDERGAST—Ramona Pendergast, daughter of Ray and Ruby Pendergast, nee Eastman, aged 2 years 4 months, of scarlet fever, April 23, at 3365 Colorado-av. Funeral private.

ROBSON—Charles Pridmore Robson, April 22, at 5530 Minerva-av., son of James P. Robson, brother of Charolette A., George C., and Nell B. Robson. Funeral notice later.

SMITH—John Smith, formerly of 725 Independence-blvd., brother of Otto and Elizabeth Smith. Funeral Tuesday, April 24, at 2:30 p. m., from chapel, 136 S. Western-av. Interment Waldheim. Funeral private.

STEARNS—Edward F. Stearns, beloved husband of Harriet E. and father of John B., Henry V., and Edward W. Stearns, at his residence, 820 E. 45th-st. Funeral notice later.

VAN ARKEL—Anne Van Arkel, beloved wife of Dominick and mother of four loving children, passed away Saturday, April 21. Funeral Tuesday from late residence, 3900 Normal-av., to St. Margaret's church at 10 a. m., thence to Mount Olivet for burial.

WORCESTER—Ernest I. Worcester, April 22, husband of Julia E., father of Max, Earl, Ralph, Wayne, and Madelyne. Interment April 24 at Roscoe, Ill. Rockford papers please copy.

YORK—Helen J. York, at her residence, 4041 Michigan-av., April 22. Funeral Wednesday, 8:30 a. m., to St. Elizabeth's church. Burial Buffalo, N. Y.

CEMETERIES.

OAKWOODS CREMATORY — OAKWOODS Cemetery—E. 67th-st. and Greenwood-av. Charge for cremation, $30, including use of chapel. Phone Hyde Park 61.

12 GRAVE FAMILY LOTS WITH PERPETUAL CARE, $65; mo. pymts. Elm Lawn. 903. 111 W. Monroe. Cen. 2318. Send for circulars.

UNDERTAKERS.

POSTLEWAIT—GOLDEN RULE PRICES and Golden Rule service; 38 years at one location. 1867 Ogden-av. Ph. West 250

FUNERAL FLOWERS as Low as $3

Fleischman

Chicago's Leading Florist
Railway Exchange Bldg.
Phone Harrison 3341

MOTION PICTURE DIRECTORY

DOWNTOWN

JONES, LINICK & SCHAEFER'S COLONIAL Theatre Beautiful
Randolph, Near State
THE EPIC OF THE SCREEN. Oma Moody Lawrence—POST.
GERALDINE FARRAR
As the Immortal "JOAN OF ARC" in
"JOAN THE WOMAN"
In the Biggest Dramatic Event in the Annals of Chicago Theatrical History
TWICE DAILY AT 2:15 AND 8:15
Mats. 25c, 50c, 75c. Nights 25c, 50c, 75c, $1
All Seats Reserved. Box Office Now Open
You Will Never See This Picture at Lower Prices
Mothers—Bring your children to see actual history—the kind they can never learn from books.

Jones, Linick & Schaefer's La Salle—Now
MADISON ST., NEAR CLARK
Contrasts the misery of Ignorance with the joys of wisdom in affecting the lives of two young women.
—Says W. K. Hollander—News.
The Dramatic Thunderbolt
"Enlighten THY Daughter"
THE MASTER MORAL PHOTO-PLAY OF THE AGE
★ WITH GREATEST STAR CAST EVER ASSEMBLED ★
Continuous 9 A. M. to 11 P. M.
All Seats 25c
(NO CHILDREN ADMITTED)

Band Box MADISON ST. Near La Salle
3RD TREMENDOUS WEEK
PLAYING TO CAPACITY HOUSES
Our Allies in Action in "Heroic France"
THE GREAT WAR DRAMA MADE UNDER THE AUSPICES OF
American Relief Clearing House in France
By MERLE LAVOY
CONTINUOUS 9 to 11—ALL SEATS 25c

DOWNTOWN

PLAYHOUSE
(Formerly Fine Arts)
410 South Michigan Avenue.
"Even As You And I"
Lois Weber Production
Wherein HONOR is sold at par, LOVE at a bargain and YOUTH given away.
—LAST WEEK—
Continuous 11 A. M. to 11 P. M.
Admission 25c. Mezzanine, 50c

Jones, Linick & Schaefer's Studebaker—Now
You will like Clara Kimball Young better than you have liked her for some time.
—Says Mae Tinee—Tribune.
SECOND WEEK OF CROWDS
Clara Kimball YOUNG
In Her Latest Photo Sensation, Eugene Walter's Startling Play,
"THE EASIEST WAY"
11 A. M. TO 11 P. M. CONTINUOUS | ALL SEATS 25c
(NO CHILDREN ADMITTED)

CASTLE STATE AT MADISON
Starting Today for One Week
DOUBLE FEATURE PROGRAM
THE CAPTIVATING
BLANCHE SWEET
In Her Latest and Greatest Production
Tides of Barnegat
ALSO (FATTY) ARBUCKLE
in a Screaming Comedy
"THE BUTCHER BOY"
First Showing in Chicago.
9 A. M. to 12 P. M. All Seats 15c

DOWNTOWN

Jones, Linick & Schaefer's ORPHEUM | STATE STREET NEAR MONROE
—TODAY ONLY—
SARAH BERNHARDT
in "MOTHERS OF FRANCE"
Also ROSCOE ARBUCKLE in "THE BUTCHER BOY"
COMING TOMORROW | GEORGE M. COHAN in "Broadway Jones"

NORTH SIDE

BRYN MAWR
Byrn Mawr, Near Broadway; at Byrn Mawr, "L" Station—Cont. 2 to 11 P. M.
CARLYLE BLACKWELL and IRENE ELVIDGE in "THE PAGE MYSTERY"
—COMING TOMORROW—
WILLIAM FARNUM in "A Tale of Two Cities"

LUBLINER & TRINZ BIOGRAPH
2433-43 Lincoln Avenue, near Fullerton
Continuous 2 to 11 P. M.
SESSUE HAYAKAWA in "The Bottle Imp"
By Robert Louis Stevenson.
Also FATTY ARBUCKLE in "THE BUTCHER BOY"

LUBLINER & TRINZ KNICKERBOCKER
6219-25 Broadway, near Granville, Ave.
Mat. 1:30 P. M. Continuous to 11 P. M.
ROSCOE ARBUCKLE in "The Butcher Boy"
and BESSIE LOVE in "CHEERFUL GIVERS"

LUBLINER & TRINZ VITAGRAPH
3133-41 Lincoln Av., near Belmont Av.
CONTINUOUS—1 to 11 P. M.
SARAH BERNHARDT in "Mothers of France"
Also "Bathhouse Tangle," Fox Comedy

JULIAN | BELMONT AT CLARK Cont. 2 to 11 P. M.
The Big Stage Hit | "KICK IN" WITH WILLIAM COURTENAY—Adults Only.

DE LUXE | WILSON AND CLIFTON Mats. 2:30 and 4:15 P. M.
GEORGE BEBAN "THE BOND BETWEEN"
FATTY ARBUCKLE in "The Butcher Boy"

THE BUGG | Lincoln Ave., Robey Street and Irving Park Blvd.
CONTINUOUS—1:30 to 11 P. M.
JACK PICKFORD "THE DUMMY."

LAKE SHORE | Broadway & Belmont CONT. 7 to 11 P. M.
KITTY GORDON "FORGET-ME-NOT"
—Ford Scenic Pictures and a Comedy—

KEYSTONE | 3912 SHERIDAN Triangle Play
ROBERT HARRON in "AN OLD FASHIONED YOUNG MAN."

ARGMORE | ARGYLE & KENMORE Evs. 6:30 to 11:00 P. M.
GEORGE WALSH in "HIGH FINANCE"

BROADWAY | BROADWAY at FOSTER CONT.—6:30 to 11 P. M.
"GILDED YOUTH"—RICHARD BENNETT.

ROSEWOOD | Montrose at Lincoln St. —Triangle Play—
DOROTHY GISH "HER OFFICIAL FATHERS"

CLARK | CLARK ST. AT WILSON "SOLD AT AUCTION"
WM. CONKLIN. Also Local Song Contest.

NORTH SIDE

LUBLINER & TRINZ COVENT GARDEN
2635 N. Clark St. Cont.—2 to 11 P. M.
3000—SEATS—3000
Double Feature—Last Times
JOHN MASON in "THE LIBERTINE"
and
FATTY ARBUCKLE in "THE BUTCHER BOY"
Hand's Orchestra, Under Personal Direction of Armin F. Hand

KENMORE | WILSON AND KENMORE Cont. 2 to 11 P. M.
HENRY B. WALTHALL in "Burning the Candle." Also 2 new 2 Reel Triangle-Kerstone Comedy, "Stars and Bars," with Ford Sterling

SOUTH SIDE

VISTA
47th and Cottage Grove. Mat. and Eve.
MARY Pickford LAST TIMES
America's Sweetheart and Yours
'A POOR LITTLE RICH GIRL'
MISS PICKFORD'S GREATEST PLAY
Musical Program by Vista Orchestra.
Tomorrow—Wm. S. Hart, "The Desert Man"
Thursday—Fatty Arbuckle, "Butcher Boy"
Friday—Charles Chaplin, "The Cure"
Saturday—"Villa of the Movies"

JACKSON PARK
67th St. and Stony Island Ave.
Newest and Best in Motion Pictures & Music
Mats. 2:30 & 4 P. M. Eves. 6:45 to 11 P. M.
GEORGE WALSH in "HIGH FINANCE"

LUBLINER & TRINZ MICHIGAN
Garfield and Michigan Blvds.
Continuous—2 to 11 P. M.
MARY PICKFORD IN A POOR LITTLE RICH GIRL
Symphony Orchestra

LEXINGTON
1162 E. 63RD ST.—Special Matinee
(Fatty) ROSCOE ARBUCKLE in "THE BUTCHER BOY"
Also Dorothy Kelly in "The Money Mill"

JEFFERSON — 1523 EAST 55TH ST. —PARAMOUNT—
"A GIRL LIKE THAT" with IRENE FENWICK
Metro Comedy, "A Modern Hercules," Max Figman

BEACH | 51ST ST. and HARPER AVE. EVE. 7 to 11 P. M.
MARY PICKFORD "A Poor Little Rich Girl"
"Maggie's First False Step," a Comedy

HARPER | 53RD ST. & HARPER —MATINEE DAILY—
FLORENCE REED in "The Eternal Sin"
—ALSO A TRAVEL PICTURE—

LANGLEY | 706 EAST 63RD STREET
ALMA HANLON "THE LAW THAT FAILED."
Also Mrs. Vernon Castle in "Patria," No. 10.

HYDE PARK | 53RD & LAKE PARK —TRIANGLE—
BESSIE LOVE "CHEERFUL GIVERS"

VERNON | 61ST AND VERNON AVE. MATINEE and NIGHT
MABEL TALIAFERRO in "The Barricade."

KENWOOD | FRANCES NELSON "The Power of Decision"

SHAKESPEARE | EDITH STOREY "MONEY MAGIC"

SOUTH SIDE

DREXEL 858 EAST 63RD ST. Mat. Daily
DIRECT FROM THE LOOP
JOHN MASON 'THE LIBERTINE'
ALSO THE MATINEE IDOL
J. WARREN KERRIGAN
WILL POSITIVELY APPEAR
IN PERSON
at Matinee, 2 to 5 P. M., and Evening, 6:30 to 8:30 P. M.

LUBLINER & TRINZ SOUTH SHORE
6835 Stony Island Av.—Cont. 1:30-11 P. M.
Mary Pickford IN "A POOR LITTLE RICH GIRL"

KIMBARK | 6240 KIMBARK AVENUE
FANNY WARD "THE SCHOOL FOR HUSBANDS"
5 Part Paramount. And 2 Good Comedies.

DE LUXE | 814 EAST 63RD STREET —Near Cottage Grove—
MARY PICKFORD "A Poor Little Rich Girl"
FIRST TIME ON THE SOUTH SIDE

WEST SIDE

LUBLINER & TRINZ WEST END
CICERO at WEST END AVENUE
CONTINUOUS 1:30 to 11 P. M.
ROSCOE ARBUCKLE "The Butcher Boy"
MARIE DORO "CASTLES FOR TWO"

HAMLIN
3836-36 W. Madison Street
Tonight—7 to 11:30 P. M.
MABEL TALIAFERRO in "Magdalene of the Hills"
"In a Class by Itself"

KEDZIE AVENUE ANNEX
Corner Kedzie Ave. and Madison St.
WILLIAM DESMOND in "PADDY O'HARA"
Triangle Comedy—"Her Finishing Touch"

CRAWFORD
Crawford Ave., Near Madison Street
CONTINUOUS—2:30 to 11:30 P. M.
FANNIE WARD in "The School for Husbands"

GOLD | 3411 WEST 12TH STREET Continuous 1:30 to 11 P. M.
FLORENCE REED —IN— 'THE ETERNAL SIN'

INDEPENDENCE | 3725 WEST 12TH STREET "Bought & Paid For" ALICE BRADY

NORTHWEST SIDE

LUBLINER & TRINZ PARAMOUNT
2634-54 MILWAUKEE AVE., NR. SAWYER
CONTINUOUS 2 to 11 P. M.
ROBERT HARRON in "THE OLD FASHIONED YOUNG MAN"

PAULINA | 1335-1337 NORTH PAULINA
CHARLIE CHAPLIN "THE CURE."
FANNIE WARD in "Betty to the Rescue"

OAK PARK.

OAK PARK | WISCONSIN AVE. 1 Blk. So. "L" Sta.
GEORGE BEBAN "THE BOND BETWEEN"
FATTY ARBUCKLE Comedy—Mat. 2:30 P. M.

AUSTIN

PLAISANCE 466 NORTH PARKSIDE MAT. 2:30 & 4 P. M.
Blanche Sweet in "Those Without Sin"

MISCELLANEOUS

ASCHER BROS.

METROPOLITAN Grand Blvd. and 47th St.
Mat. 2:30 & 4 P. M. Eve. 6:45 to 11 P. M.
"A Poor Little Rich Girl" Mary PICKFORD

OAKLAND SQUARE Drexel and Oakwood
Mat. 2:30 and 4 P. M. Eve. 6:45 to 11
"A Poor Little Rich Girl" Mary PICKFORD

COSMOPOLITAN 79th & Halsted Mat and Eve.
"Sweetheart of The Doomed" With LOUISE GLAUM
THE VAMPIRE CELEBRITY
Presented by Thos. H. Ince
—Coming Thursday—
"A Poor Little Rich Girl" Mary PICKFORD

FROLIC 83th St. and Ellis Ave Matinee Daily
"The Desert Man" WM. S. HART

COLUMBUS Ashland Av. & 63rd St. Matinee Daily
"The Black Wolf" LOU TELLEGEN

PRESIDENT 83th and Calumet Matinee Daily
"The Ne'er Do Well" Kathlyn Williams

LAKESIDE 4730 Sheridan Rd. Matinee Daily
—TODAY ONLY—
THE CLEVER AMERICAN STAR
BRYANT WASHBURN in His Latest Success
"SKINNER'S BUBBLE"

LANE COURT Center & Lane Ct. Matinee Daily
"The Country That God Forgot" TOM SANTCHI

CALO Clark St. and Balmoral Av. Mats. 2:30 & 4 P. M. Eve. 6:45 to 11
"Castles For Two" MARIE DORO

TERMINAL Lawrence & Spaulding Matinee and Evening
"On Record" MAE MURRAY

MILFORD Milwaukee and Crawford Avs.
2 and 4 P. M. Eve. 6:45 to 11.
"Castles For Two" MARIE DORO

SUBSCRIBE FOR THE TRIBUNE

DECISION GIVES MUCH LAND BACK TO GOVERNMENT

Southern Pacific Forced to Return Acreage of 2,300,000.

Washington, D. C., April 23.—In deciding the Oregon-California land case today the Supreme court affirmed the Oregon federal court's decree enjoining the Southern Pacific railroad from disposing of timber and minerals on its lands received by congressional grant.

By the same decision the government won its suit against the Southern Pacific railroad to regain nearly 2,300,000 acres of Oregon and Washington land worth $30,000,000.

The Chamberlain-Ferris law of 1916 forfeiting and divesting the railroad's title to the lands granted by congress in 1866 and providing for federal sale of the lands, timber, and minerals was upheld.

Marshall Is Cleared.

The house of representatives which went out of office March 4 last, the Supreme court decided today, did not have authority to punish United States Attorney H. Snowden Marshall of New York, for alleged contempt. Mr. Marshall is exempt from further proceedings.

The lower court, it was held by Chief Justice White, erred in refusing to give Mr. Marshall a discharge by habeas corpus. The Supreme court, therefore, ordered his discharge.

Mr. Marshall was charged with contempt because of a letter he wrote criticising the conduct of a house subcommittee which investigated impeachment charges brought against him by former Representative Buchanan of Illinois whom Mr. Marshall had indicted for conspiracy to restrain commerce. The impeachment charges collapsed.

Limit on House Power.

"No express power to punish for contempt was delegated to the house in the constitution," said Chief Justice White in his decision. "It must be implied if at all as necessary to execute powers given. To constitute an act of this kind it must be an act of physical destruction to the right of the house to carry on its proceedings."

STRIKE CALLED OFF BY GARMENT WORKERS' UNION

Discouraged because of the upholding of an anti-picketing injunction against them by Judge Baldwin, and his action in sentencing a number of them to jail for violations of it, members of the International Ladies' Garment Workers' union called off their strike yesterday.

"It's hard enough to win a strike and a fair living wage nowadays, even with an even break at the start," explained one girl striker. "But when the courts are against us, too—well, what's the use?"

A new strike started yesterday was that of 800 macaroni and spaghetti workers, who quit their jobs in the plants of Viviano Bros., 2148 Canalport avenue, and Antonio Morici & Co., 1622 Fulton street. They want an increase of $3 a week.

Possibility of a strike of bakery drivers loomed yesterday when it was stated by Martin De Fries, business agent for their union, that one would be called in the event that the bakeries fail to agree by next Monday to a demand for a $3 increase and commissions on sales.

Prohibition Bill Is Signed by Governor of Colorado

Denver, Colo., April 23.—Gov. Gunter today signed the prohibition bill passed by the last legislature.

American Chicle Company

CHEW YUCATAN GUM

—while taking your morning plunge, to stimulate the flow of saliva and give you a real good appetite.

YUCATAN *IS* YUCATAN

CARSON PIRIE SCOTT & CO.

Everything for the Garden

But the Seeds and Bulbs

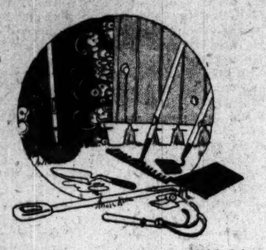

The man with the hoe may turn with reliance to this store to provide whatever is needed in the way of garden tools—and to provide them right in price.

Hand cultivators—5c, 25c, 40c and $1.50 each.

Garden trowels—10c, 25c, 50c and 75c each.

Pruning shears—25c, 50c, $1 and $1.50 pair.

Garden hoes, 45c each.

Garden rakes, 40c each.

Garden spades or shovels, 75c each.

Garden hose of excellent guaranteed quality, $7.50 for 50-foot length.

Turf edgers, $1 and $1.25 each.

Lawn rollers at $12.50 and $15.

Bird Houses—

Here are many unique designs for wrens, bluebirds, martins, woodpeckers and other birds at a price range of 30c to $25.

Sixth Floor, South.

CARSON PIRIE SCOTT & CO.

Household Needs That Spring Suggests

And remember these are quality articles giving emphasis to the pricing.

Willow clothes baskets of closely woven, extra quality willows, in family size, **$1.50.**

Clothes wringers with wooden frames and 10-inch guaranteed rubber rollers, are priced **$3.50.**

Wizard oil mops with adjustable handles, **60c each.**

Moth-proof garment bags in size 26 x 55 inches are priced **35c each.**

Floor sweeping brushes—an excellent quality of hair is used in these brushes and they have long handles—priced at **85c each.**

Refrigerators—

In the "Leonard" line there is offered a wide range of styles and prices.

Window or porch self-watering boxes — outside covered with East India rattan, stained brown, **$1.75 each.**

Refrigerators with one-piece all porcelain lining as low as $21 to $110 for refrigerators all of pure white porcelain, inside and out.

Sixth Floor, South.

Mandel Brothers

Men's shop, second floor

High grade worsteds or whipcords in

your chauffeur's suit, $25

—styles for spring and summer

We secured the woolens ahead of the last general price advance, else we could not sell the suits for $25. The suits tailored by our own experts in correct, established models. After these have been sold, we can quote no more such suits at $25.

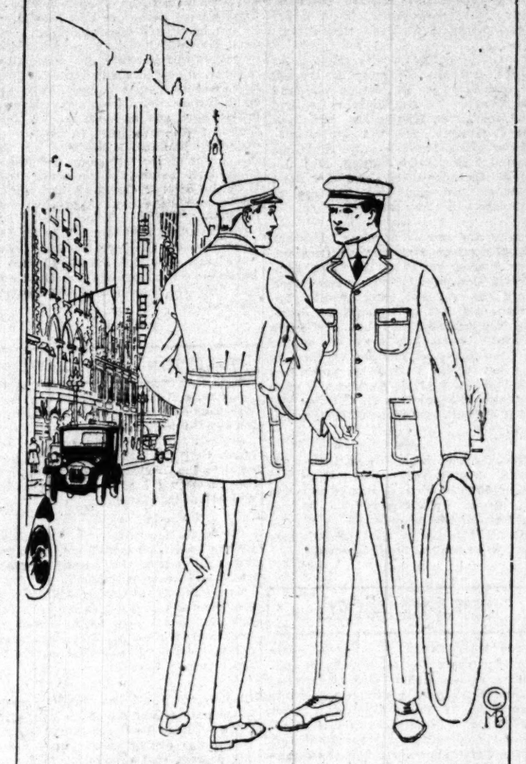

Chauffeur's caps at 2.25

These of whipcord, sharkskin, Scotia worsteds or navy broadcloths; with French molded leather vizor.

Chauffeur's outfits reasonably made to order. *2d floor.*

SHINOLA

BLACK—TAN—WHITE

Convenient Quick Easy

Applying ShinolA Polishing ShinolA

Any old cloth—if it's soft and dry—with a box of ShinolA—and you have a shoe shining outfit that can't be beaten for efficiency. Of course the

ShinolA Home Set Is More Convenient

The ShinolA Dauber applies ShinolA properly and the Lamb's Wool Polisher brings the brilliant shine.

Because ShinolA is wax and oils it is good for leather, does not spatter or spill, sheds moisture and will not come off on garments in wet weather.

Try ShinolA on handbag or automobile

AMERICA'S HOME SHOE POLISH

ELLIOTT ADVERTISING SERVICE, INC.

THE HUB
Henry C. Lytton & Sons

N. E. Corner State and Jackson

'The Lenox'

In steel calf, black vici kid, and tan Russia calf.

$6

If you expect to pay more for your shoes than you have paid in the past, prepare for an agreeable surprise. Our prices, which in normal times are lower than the prevailing charges, remain at the old figures.

Our usual tremendous stocks, immense style and leather varieties, in novelty styles and conservative lasts, are available at all prices, from **$4 to $10**

Main Floor.

Marshall Field & Company

PLATINUM *and* DIAMOND RING MOUNTINGS *for* SOLITAIRE DIAMONDS

WE have just added to our stock an extensive collection of Platinum Ring Mountings, exquisitely designed, incrusted with small diamonds, ready for the setting of a solitaire—either your own or one selected from our stock.

The great demand for specially made Mountings of this character has prompted us to prepare this showing.

The advantage of being able to make a selection from a stock of completed mountings, in a wide range of prices, affords an opportunity which has not been presented before.

These styles of Mountings are now especially in favor for Engagement Rings.

Displayed in the Diamond Section, First Floor, Wabash Avenue.

This Serge Suit was $45.00 Now $35

F. N. Matthews & Co.

Outfitters to Women

21 East Madison Street

Between State and Wabash

Tailleured Suits

Great in Variety of Individual and Exclusive Designs

For today's selling we have selected a variety of suit models from higher cost lines and have priced them for quick disposal at

$35.00

All the new shades as well as Navy Blues. Smartest materials: Serges, Shepherd Checks, Wool Poplins, Gunniburl, Velours, Wool Jerseys and Wool Velour Checks.

SPECIAL SHOWING OF BLOUSES

Hand Embroidered Georgettes at $5.50 to $18.50.

Crepe de Chine Tailored and Dressy Models at $3.75 to $12.50.

Smart Lingerie, hand emb. and lace trimmed, $5.50 to $12.50.

F. N. MATTHEWS & Co., 21 East Madison Street

Revell & Co.

FINE BRASS BEDS

"SIMMONS" HIGH-GRADE AT ATTRACTIVE PRICES.

This Artistic Brass Bed, 21.50 In All Sizes.

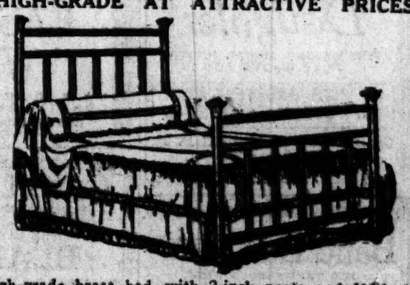

This heavy high-grade brass bed, with 2-inch posts and 1¼-inch fillers and top rods, in dull or bright finish, in all widths, "Simmons" well-known quality. Specially priced, 21.50.

Wabash Ave. Alexander H. Revell & Co. *Adams St.*

CARSON PIRIE SCOTT & CO.

Paints

Here every need for the painter will be found conveniently handy.

And the right kind of paints and housecleaning needs are priced right.

W. W. varnish, a superior finish for hard or soft wood floors, as well as linoleums, pale in color and very durable, $2.25 gallon.

Varnish stains in all colors, ready for use, 35c for ½ pint.

Inside or outside paints of a high grade, ready for use, $2.50 gallon.

Laurel furniture polish, a highly recommended polish, 15c for 6 oz. bottle.

Wall paper cleaner, 95c dozen cans.

Sixth Floor, South.

RESORTS AND HOTELS

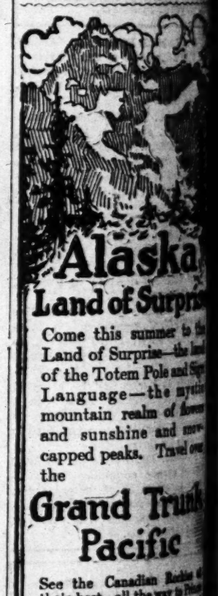

Alaska
Land of Surprise

Come this summer to the Land of Surprise—the land of the Totem Pole and Sign Language—the mystic mountain realm of flowers and sunshine and snow-capped peaks. Travel over the

Grand Trunk Pacific

See the Canadian Rockies at their best—all the way to Prince Rupert. Thence by the palatial Grand Trunk Pacific steamships to all Alaskan points. Mountain scenery enjoyed from the deck of your steamer.

Write or call for beautiful illustrated Booklet No. 109

C. G. ORTTENBURGER
391 S. Clark St., Chicago, Ill.

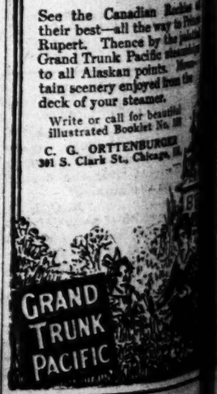

RESORTS—FOREIGN

Ocean Travel.

CAMPBELL & SHUTT LINE

SOUTH AMERICA

RESORTS AND HOTELS

COME UP to COLORADO

Write for two FREE Picture Books

Where to Go, What it Costs, What to See

THE DENVER TOURIST BUREAU

953 17th Street DENVER, COLO.

Pennoyer KENOSHA, WIS. Est. 1857

A health resort, a park, golf, polo, tennis, aquatics, all sports. Address N. A. Pennoyer, M. D., Mgr. Chicago Office, 201 Marshall Field Bldg., Wabash 2-4. Tel. Rand. 2201.

ST. GEORGE

Residential Hotel—86th and Blackstone. European, $18 to $30 a month. American, $25-$30 a week, family of two. Midway 3756.

The Manor ASHEVILLE N. C.

IN AMERICA—AN ENGLISH INN

The Breakers

ATLANTIC CITY'S FINEST FIREPROOF

On the ocean front. A home of charming features and refined atmosphere. Ample capacity for 1,200 guests. Sea water baths and fresh water in every room. AMERICAN AND EUROPEAN PLANS. Magnificent restaurant. Daily concerts in lounge.

CALIFORNIA

THE LAND OF SUNSHINE

Best reached via C. & N. W. Ry. Ticket office: 148 S. Clark St., Phone Central 7700.

HEALTH RESORTS

The Pleasant Place to Get Well

Sheridan Road, overlooking Lake Michigan. 211 Wheeler, or address

NORTH SHORE HEALTH RESORT, Winnetka, Ill.

Advertise in The Tribune.

Father Smiles

No Constipation

Bran keeps him healthy. He daily adds a big spoonful of Kellogg's Bran (cooked) to his breakfast cereal. This improves the taste and keeps him fit. The Quality Bran—Packed only in 25c cartons. Of best grocers.

THE KELLOGG FOOD COMPANY

Battle Creek, Michigan

Kellogg's Bran (Cooked)

RESORTS—FOREIGN

Ocean Travel.

Service

(a) West Indies

(b) South America

(c) Central America

BY

(a&b) The Royal Mail Steam Packet Co.

(b&c) The Pacific Steam Navigation Co.

(b) The Nelson Lines

South Africa BY UNION-CASTLE LINE

SANDERSON & SON, Gen. Agents 230 S. La Salle St., Chicago Or Any Steamship Ticket Agent

AMERICAN LINE

Weekly Sailings

WHITE STAR LINE

Frequent Sailings

New York-Liverpool

Carrying Passengers, Cargo and United States Mail

For full information apply to any agent or F. C. BROWN, Western Passenger Agent 14 NORTH DEARBORN STREET

Telephone Randolph 6054. Automatic 41-151

RESORTS—FOREIGN

Ocean Travel.

FRENCH LINE

COMPAGNIE GÉNÉRALE TRANSATLANTIQUE

Express Postal Service

NEW YORK—BORDEAUX—PARIS

Direct Route to the Continent

WEEKLY DEPARTURES

For All Particulars Inquire

CHAS. KOZMINSKY CO., INC., G. W. A. 139 N. Dearborn St. Phone Central 5232

RESORTS—FOREIGN

Ocean Travel.

CUNARD LINE

Established 1840

Regular Passenger and Cargo Services

LIVERPOOL, LONDON and BRISTOL

DRAFTS, MONEY ORDERS—MAIL OR CABLE. Great Britain, Ireland, Scandinavia, Italy. For all information as to Rates, Trains, etc., apply to any of our agents, or to THE CUNARD STEAMSHIP COMPANY, Ltd. Cunard Bldg., S. W. Cor. Dearborn & Randolph Sts. Telephone Cent. 3051

RESORTS—FOREIGN

Ocean Travel.

AUSTRALIA

NEW ZEALAND—SOUTH SEAS

Via Tahiti and Rarotonga. Regular mail and passenger service from San Francisco. UNION S. S. CO. OF NEW ZEALAND 320 California Street San Francisco Or Local Steamship and Railroad Agencies

RESORTS—FOREIGN

Ocean Travel.

HOLLAND AMERICA LINE

120 North La Salle Street, Chicago

Passenger Service Temporarily Suspended.

Advertise in The Tribune.

SECTION TWO.
GENERAL NEWS,
SPORTING, MARKETS,
WANT ADS.

The Chicago Daily Tribune.

THE WORLD'S GREATEST NEWSPAPER

CIRCULATION
OVER ~~600,000~~ 650,000 SUNDAY
OVER ~~350,000~~ 400,000 DAILY

TUESDAY, APRIL 24, 1917.

AWYER NAMED N $50,000 PLOT AGAINST BANKER

...'s Attorney Hoyne ...s Blackmail Affida- vits and May Act.

...ther W. Straus, 4715 Drexel boule- ...d, vice president of S. W. Straus & ..., mortgage bankers of Chicago, New ..., San Francisco, and Los Angeles, ...e local offices at 6 North Clark street, ...s revealed yesterday as the intended ...et of a confessed blackmail con- ...

...s a result of the unraveling of the ...e George Remus, an attorney with ...ms in the Ashland block, faces pos- ...e indictment for criminal conspiracy, ...sbarment proceedings, or both.

...ty's Attorney Hoyne has investigat- ...and obtained a confession from one of ...women involved. He said last night ...d not yet determined whether to ...e case against Mr. Remus before ...grand jury or the Chicago Bar asso- ...

Two Women Implicated.

...o women are implicated. One is ...Edith M. Stone, 34 years old, 5537 ...ston avenue. The other is a girl ...9 who has lived with Mrs. Stone. ...e name is suppressed by THE TRIB- ...because she already has gone to ...ool to take up nursing under ...ions to lead a straight life.

...Mr. Straus early in February re- ...ived a letter from Mr. Remus notify- ...ing him that he was the attorney for ...young woman who had instructed him ...sue the banker for breach of promise. ...Mr. Straus referred Mr. Remus to Ro- ...enthal, Hamill & Wormser, his attor- ...neys. At a conference between Lessing ...Rosenthal and Mr. Remus the latter ...signed the legal documents in a $50,000 ...breach of promise suit drawn up in ...readiness to file and supported by affida- ...vits from Mrs. Stone and the young ...woman.

Young Woman's Affidavit.

...In her affidavit the young woman said ...she had met Mr. Straus in the café of ...the Belmont hotel early last December, ...and that after several subsequent meet- ...ings he had proposed marriage to her ...at Mrs. Stone's home. Mrs. Stone in ...her affidavit declared she had listened ...behind the portieres to the banker's pro- ...posal.

...Rosenthal's firm employed the W. ...Rosenberg Detective agency to in- ...vestigate. Detectives tapped the tele- ...phone wire of Mrs. Stone's home and ...listened in on conversations between the ...young woman and Mr. Remus.

Cash Settlement Asked.

...At a second conference between Mr. ...Rosenthal and Mr. Remus in the for- ...mer's offices Mr. Remus agreed, it is ...said, to settle the case for a cash pay- ...ment of $15,000. He reduced this to ...$7,500. A few days later he took the ...young woman and Mrs. Stone to Mr. ...Rosenthal's offices. There the cash de- ...mand was again reduced to $7,500 and ...the young woman said she would not ...sue for a cent less. Next day Mr. ...Rosenthal laid the matter before State's ...Attorney Hoyne.

...Then Mr. Hoyne's detectives arrested ...the young woman that afternoon as she ...left leaving Mr. Remus' office. She was ...questioned by Assistant State's Attorney ...Doris Barnhart. She stood pat until ...midnight. Then she broke down and ...confessed that the entire affair was ...a frame-up. Mr. Barnhart took her affi- ...davit. She later was held in the custody ...of Policewoman Crot for a week at the ...county house.

Confession Involves Lawyer.

...In her confession the girl said she and ...Mrs. Stone had planned to "shake down" ...Mr. Straus for a few hundred dollars. ...They were advised, she said, by a woman ...friend, La Pearl to consult Mr. Remus. ...When they called on the lawyer, she ...declared, he "framed" the entire story. ...When Mrs. Stone learned of the young ...woman's arrest she visited Mr. Rosen- ...thal's office and in the presence of his ...partner, Leo F. Wormser, made an affi- ...davit in which she confessed the details ...of the plot.

...The statements of the two women, ...taken separately, agreed in every detail," ...said Mr. Rosenthal. "They revealed ...Remus as the head and front of the ...conspiracy."

"NO BILL" FREES MAN "LOST" IN JAIL 5 MONTHS

...Charles Stark, after being "lost" for ...five months in the county jail, is again ...at liberty.

...The fact that a man can be lost in ...the county bastile, however, didn't be- ...come public until yesterday, when it ...was announced that for the second time ...a grand jury, to which Stark had been ...sent from Municipal court on a bigamy ...charge, had voted a no bill.

...About fifteen months ago Stark was ...arrested on a charge of contracting a ...bigamous marriage with Leokodia Col- ...lins, a divorcée living at 2953 Bonfield ...avenue. A daughter had been born by ...the supposed union, it was said, al- ...though Stark already had a wife and ...seven grown daughters in Aurora. He was ...held to the grand jury, and then, it ap- ...pears, everybody proceeded to forget ...about him.

...At any rate Stark had been in jail five ...months when relatives from Leokodia ...asked the state's attorney's office to ...find whether Stark was to be indicted.

Backyards Men Give $10,000 for the Babies

...Backyards interests yesterday ...donated $10,000 to the Chicago Infant ...welfare society. The contribution was ...the first recorded in advance of the gen- ...eral campaign, which opens with Baby ...week next Monday.

ALL A NAZIMOVA AT THE BLACKSTONE

BY PERCY HAMMOND.

If, by any chance, the ensuing lines should prove indelicate, blame must be given to the Rev. H. Austin Adams, the author of "'Ception Shoals," a drama having to do with the things which are whispered about our genesis.

Search as one will one's vocabulary for euphemistic nouns of motherhood, signifying gestation, one may not find enough to report, without impropriety, the exercises last evening at the Blackstone.

It would be pleasant if the chronicler could, like the author in the second act, drop a slow and a persuasive curtain upon the recital, leaving obstetric detail to obstetric imagination. But the dramatic asterisk is more eloquent than the journalistic, and the suggestive ——— may not be employed, unless I am to leave you as the hapless heroine was left, in perilous ignorance. And, said she, "nossing can be so terrible as not to know."

A cleanly play, "'Ception Shoals," in case you grant its honesty of intent as you may grant its extraordinary circumstance. In order to profit by it you will have to believe that a muscular maiden yearning to be a mother has been reared, though in a lighthouse, without knowledge of the procedure of propagation. She has seen neither man nor woman, except her senile and fanatic uncle, and though fish have spawned and birds have hatched, she remains in darkness, so far as ovular phenomena are concerned. Once upon a summer's day a pair of hairy arms encircled her and she was embraced by a monster who kissed her and ran away. She liked it, and thenceforth her ambition was to have a rendezvous with life.

Nazimova is very palpitant and thirsting as this anxious and wondering miss, and she proceeds through the cruel adventures thereof, looking more youthful and speaking with less twitter than she has for many seasons. First you see her just after she has made Cheesebrough happy by swimming apparently through two miles of Vasoline, from Ception Shoals light to a sandbar whereon a gasoline yacht has reached the angle of its repose. Upon this yacht is a handsome mariner (Mr. Charles Bryant) and an unhappy lady (Miss Edith Luckett), who has previously given voice to the poignant ululations of impending and unmarried maternity. Thus the crypt of sex is opened unto her partly; for while she aids in the accouchement she is told naught of its preliminaries.

Despite the obvious disadvantage of this introduction to life, Nazimova persists in her determination to be a mother. She still has the superfeminist view that a father is superfluous and that she may rock a cradle and hear the mellifluous cry of a hungry babe without the interpellation of an unavailable male. The lady of the yacht undertakes to enlighten her, and at the start of that discourse a curtain descends with a deliberation that may have been the only suggestive thing in the play. Miss Luckett was rather nice in that precarious situation.

It all ended with Nazimova's going mad because her maniac uncle had told the handsome mariner that she is dead, and that it is of no use for him to come back to marry her. But he had come back to hiss a bit at the old fanatic, while the girrrul was in the tower maniacally putting out the red light. Henry Harmon is a perfect picture of obdurate and bigoted New England; and Mr. Dodson Mitchell oof-oofed in the conventional oof-oof way as a caveman of the theater. I wonder if I should have laughed when the hero came back to 'Ception Shoals in a yacht called The Cell—not in a penologic sense, as he explained, but as a biologic symbol.

Found Dead from Poison.

Fred M. Ball of 6601 Olmstead avenue, Norwood Park, was found dead in his home yesterday and an examination indicated he had died of poison. Whether self-administered could not be determined. There will be an inquest today.

BUILD SUBWAY AT ONCE BY SPECIAL TAX, MAYOR SAYS

Submits Traction "Solution" to Council; Would Avoid Bonds.

Immediate construction of subways by special assessment was recommended to the city council last night by Mayor Thompson as a "simple and reasonable solution" of Chicago's traction problem.

The mayor submitted a special message of 2,500 words advocating his proposal. By adopting the special assessment method the mayor is confident that within a few years the city will have in operation a comprehensive subway system free from indebtedness.

The message outlines a legal and engineering program similar to that pursued in the Twelfth street widening and boulevard link cases. Instead of issuing bonds to pay the public benefits, however, the mayor urges the use of the city's $20,000,000 traction fund for this purpose.

Follows Faherty's Plan.

Council members observed that the mayor's plan is practically identical with that proposed by Michael J. Faherty, president of the board of local improvements. Mr. Faherty agitated the special assessment scheme for building subways shortly after he was appointed, but it was never given serious consideration by the city council.

The council's action in shelving the thirty-twenty franchise bill and prospect of indefinite delay in traction improvement are cited by the mayor as reasons for urging the new scheme.

"The advantages of paying for a lower level thoroughfare by special assessment upon property especially benefited are many and obvious," the message says. "The improvement, when completed, would belong to the city, like other public streets. Its construction would create no bonded indebtedness. There would be no entangled alliances with public service corporations. The property especially benefited ought to pay for the improvement, aided by a public benefit fairly representing the city's share of the cost.

For General Uses.

"The new improvement would be devoted to the same general street uses to which the surface and elevated streets are now put. The city could grant such privileges in the lower level street to the surface and elevated railroads as it saw fit.

"I, therefore, recommend that your honorable body at once order the board of local improvements to take the necessary steps to construct a lower level street in each of the three divisions of the city, to wit: the west side, the north side, and the south side, the nature of the improvement, the questions of size, depth, and other details of construction to be worked out by the board of local improvements and the property owners to be affected.

"The public needs and is entitled to immediate relief from the present intolerable traction situation, and I am convinced that the method proposed offers a speedy and practical way to build the desired subways."

BANK EMPLOYE SUED BY GIRL; IT'S A MYSTERY

Mystery followed last night in the wake of an enigmatic suit for $5,000 filed by Miss Irene Wells of 901 Diversey boulevard against George E. Klingenberg, 659 Wellington avenue. Mr. Klingenberg is a department manager of the First Trust and Savings bank.

Mayor Closes Two Saloons on Different Charges

Mayor Thompson yesterday closed two saloons. Henry Kozuchowski, 2837 East Eighty-eighth street, lost his license because of gambling. Maurice J. Mause, 336 South Winchester avenue, lost his because Miss Ruth Geib, 2002 West Jackson boulevard, reported to the police she had been robbed in his saloon by the manager, Jacob Skolund.

Carlile Back; Wife Better.

Postmaster Carlile returned yesterday from Memphis, Tenn., where he went to visit Mrs. Carlile, who has been ill. She is much improved.

MOVIE OF A MAN HAVING PICTURE TAKEN

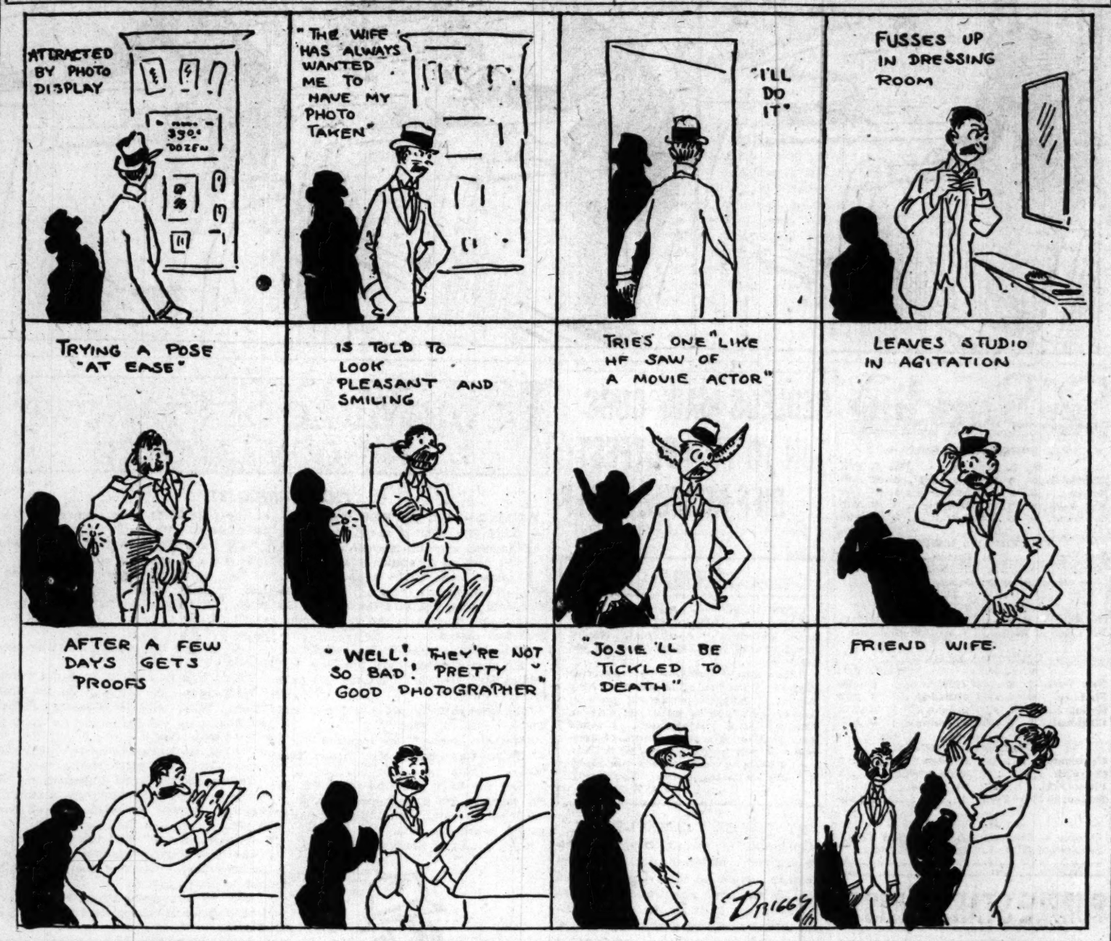

CITY TO DEMAND $10,000,000 GAS REFUND DECISION

Committee Reports to Council It Will Be Ready in Fall.

The city will be ready this fall to demand a trial on the merits of the controversy involving $10,000,000 in refunds for gas consumers.

The gas litigation committee made this announcement last night in a special report submitted to the city council. The report was prepared by Donald R. Richberg, attorney for the committee. It outlines the legal and engineering progress since the appointment of the committee in the fall of 1915.

"The legal entanglements have been sufficiently cleared," says the report, "so that the company may now be required either to justify its claim that the rates of 1911 were unjust and unreasonable or to refund the amount in excess of such rates.

"The effect of these victories for the city has put the gas company on the defensive. The accounting and engineering report will be practically completed by August, 1917, so that the city will be prepared to go to trial with the opening of courts in the fall of this year."

Mr. Richberg declares that before the committee became active "it was openly stated by company officials that they never expected to be required to return any of the charges made in excess of the rates fixed by the ordinance of 1911."

Since then the company has voluntarily offered to settle the case by returning $3,000,000 in rebates. Furthermore, the report announces that the Peoples Gas Light and Coke company has offered additional concessions during the negotiations. The company has consented to make a large payment immediately after the settlement of the litigation and to pay the refunds to all former consumers whether they kept their receipted bills or not.

Little Girls Aid Y. M. C. A. Fund.

Four little Evanston girls added $2.60 to the $40,000 fund the Evanston Y. M. C. A. is raising for work in army camps.

CLEANUP WEEK BEGINS WITH AID OF CITY FORCES

Cleanup week began yesterday with a mobilization of the city's forces against dirt. Through the police department the following notice signed by Health Commissioner Robertson, Commissioner of Public Works Bennett, Fire Marshal O'Connor, and Chief Schuettler was distributed:

"To all citizens of Chicago:

"You are required by city ordinance to keep your premises in a clean and sanitary condition at all times. We request you, therefore, beginning particularly on April 23, to clean your rooms, attic, cellars, yards of all waste material; to deposit dirt and rubbish in ash cans; to pile large material which may not be placed in cans on rear lot lines for removal by the city. You are recommended to clean floors, windows, and all unvarnished woods, to paint or whitewash buildings, outhouses, and fences, inside and out, to exterminate rats and all vermin and fly breeding spots, especially manure receptables, which are now illegal unless on private premises, in which case they must be flyproof. Cultivate the soil in all available places, plant shrubs and flowers; require your landlord to repair roofs and plumbing. Clean up now and continue to help keep the city clean."

The street department has put on 100 extra teams to assist in the work.

MIND HYGIENE SOCIETY FAILS TO MEET RENT

Are Chicago's charities to go to the wall on account of the war? social workers are asking themselves. Yesterday one of Chicago's most deserving charities—the Illinois Society for Mental Hygiene—was forced by inability to meet the rent to move out of its quarters at 144 East Ohio and go for temporary shelter to Hull house. Unless some help is secured and subscribers pay up, this organization, with its school for giving employment to mentally deficient and otherwise afflicted people, will go to the wall and there will be no help for a class of people which the state seems unable to care for.

FORD DEMURRER IS OVERRULED IN $1,000,000 SUIT

Given 20 Days to Reply in Vitagraph Firm's Damage Action.

New York, April 23.—[Special.]—Henry Ford was defeated in the federal court today in the suit for libel brought by the Vitagraph Company of America asking $1,000,000 damages for Mr. Ford's utterances, which, the court held, cast discredit on the film "The Battle Cry of Peace."

Judge Mayer overruled the demurrer filed by Mr. Ford's lawyers and granted the motion of the plaintiff for judgment on the pleadings. He gave Mr. Ford twenty days to file an answer.

"Humanity and Sanity."

The film was released in September, 1915. In May, 1916, Mr. Ford published an article entitled "Humanity and Sanity." In which he wrote: "For months the people of the United States have had fear pounded into their brains by magazines, newspapers, and motion pictures." His observations on motion pictures were indulged in under a subcaption of "The Battle Cry of Maxim."

An attack was made on munitions makers for agitating, not for patriotic purposes, but for profit. The company replied that its motive was to enlighten the public. Counsel for Mr. Ford contended the article only meant the picture was an advertisement for Mr. Maxim's munitions and there was nothing illegal in such an advertisement.

Responsible for Innuendo.

Judge Mayer's decision held in part:

"The article is not merely an attack on Mr. Maxim. It is also in effect an attack on the plaintiff as a hypocritical and deceiving assistant in Mr. Maxim's alleged dishonorable scheme of advertisement. The article does not put the matter so boldly. But the courts long ago decided that a writer must be responsible for the inuendo as well as for the literal written word."

The court also pointed out the effect of the article on the fair minded reader.

"It may be well said," the court said, "that the article here complained of had no effect on those who were earnest for national preparation, nor on those who were strongly opposed thereto, but obviously any one who was endeavoring to solve the problem for himself in a fair minded and impartial way might readily refuse to see a production which was represented as being a dishonorable scheme of advertisement for the selfish profit of dealers in munitions and stocks instead of an honest effort to point out serious and important national needs."

Roundup of Bums and Bos Will Begin by Police Today

Instead of waiting until May 1 as originally planned, the police department will begin a crusade today to round up the bums and bos.

COUNCIL

What Our Newest Aggregation of City Fathers Did at Their Initial Session.

In a double barrel session—a meeting of the new following close on the heels of the death of the old council—the city council last night wrote the following record:

Administration plan for immediate concurrence in new appointment of Jacob M. Loeb on school board checkmated.

Mayor Thompson urged construction of subways by special assessment.

Chief Schuettler's plan to cut number of police stations in half presented for action.

Administration beaten in effort to prevent committee selection on M. V. L. system.

Plea that saloon licenses be refused to aliens sent to license committee.

Chief Schuettler requested to enforce ordinance prohibiting display of deadly weapons in show windows.

Ordinance passed establishing rules for bathing costumes at municipal beaches.

James T. Igoe and Clayton F. Smith installed as city clerk and city treasurer, respectively.

Ordinance removing restrictions against cows and chickens referred to judiciary committee.

How They Voted.

The roll call follows:

YEAS.		
Coughlin,	Block,	Watson,
Norris,	Cullerton,	Adamowski,
Anderson,	Walkowiak,	Brabec,
Hickey,	Adamkewicz,	Wm. J. Lynch,
Nance,	Powers,	Pegram,
Petzer,	Franz,	Michaelson,
Cross,	Fick,	Hasen—23.
Woodhull,	Capitain,	
	NAYS.	
Schwartz,	Smith,	Haderlein,
Iliff,	Maypole,	Roeder,
Richert,	Rodriguez,	Link,
Doyle,	Kainer,	Pretzel,
McDonough,	Szymkowski,	Lipps,
McCrm'k, A.A.	Kunz,	Kennedy,
Kimball,	Healy,	Littler,
Johnson,	Touhy,	Byrne,
McNichols,	Bowler,	O'Toole,
Klaus,	Walker,	Lowe,
Krumdick,	McC'm'k, R. H.	Fisher,
Novak,	Bauler,	Toman,
Kerner,	Ellison,	Kostuer,
Horne,	Steffen,	Lynch, T. J.
Ahern,	Wallace,	Clark—45.

Attack on M. V. L. Plan.

Although the nature of the mayor's communication had not been mentioned, every one recognized that the Loeb plan had become impossible; but as soon as Richert began explaining the new rules Ald. M. A. Michaelson began the administration's attack on the M. V. L. program. He moved that a new committee on committees be selected, but he was beaten, in spite of fervid oratory, by a vote of 61 to 7.

Kunz also attacked the new rule requiring a four-fifths vote for a suspension of the rules, but he was licked, 55 to 13. The committee slate then was adopted, 63 to 5, the negative votes being those of Norris, Michaelson, and Hasen—Thompson followers—and Coughlin and Cullerton—gray wolves.

Later, when the mayor's nominations of Mr. Loeb and Mr. Thornton were read, the chair immediately ruled that action was deferred under the rules.

William F. Harrah was reelected sergeant at arms unanimously, and John Toohig, his assistant.

The new city clerk, James T. Igoe, and the new city treasurer, Clayton F. Smith, were inducted into office with applause.

COUNCIL DELAYS ACTION ON LOEB FOR NEW BOARD

Immediate Adoption of Rules Forces Week's Postponement.

By insisting upon organizing itself immediately—adopting its committee slate and its rules—the new city council last night prevented the appointment of Jacob M. Loeb as a member of the new form of school board provided for by the Otil-Mueller law.

He will continue as a member of the present board, of which he is president, but Mayor Thompson had hoped to bring about immediate concurrence in his selection as one of the two members to be named for five year terms under the new statute. The other one the mayor has determined upon is Mrs. Frances E. Thornton. Both names were presented to the council, but under the rules—adopted before the nominations were read—action upon them was postponed until the next meeting.

The Teachers' federation and the labor union forces considered the turn of events a victory for them. But many of the Thompson leaders were pleased that Mr. Loeb's appointment will come up for action in the regular way under the rules.

Wild and Woolly Session.

The initial session of the new council was the most disorderly ever held in the present council chamber. The inauguration crowd jammed the floor as well as the galleries. It applauded, cheered, and howled. Mayor Thompson made little effort to maintain order. Any of his recent predecessors would have threatened to clear out the crowd, but he seemed to like the wild west features of the meeting.

The business of the expiring council was transacted in a perfunctory manner except for some swan songs. The crowd was noisy. Families and friends of the new members waited impatiently for their installation, the labor gallery for the Loeb appointment, and the Thompson forces for the Municipal Voters' league organization program which went through after some fireworks from Thompsonites and Stanley H. Kunz, grayest of the gray wolves.

Kunz Upsets Program.

Immediately upon the convening of the new council Mayor Thompson announced a communication from him would be read. Before the clerk could begin reading Ald. John A. Richert offered the report of the committee on committees. Twice he sought recognition.

"The clerk will read the mayor's communication," ruled the chair each time.

Then Kunz broke in with a point of order. It was this that upset the program. He insisted that the first order of business was for the council to organize. Mayor Thompson ruled him out of order. Kunz appealed from the decision of the chair. The mayor put the question on whether the chair should be sustained and lost by a vote of 23 to 45.

LOUIS GAZZOLO, WEST SIDE POWER, DIES AT AGE OF 46

Louis E. Gazzolo, 46 years old, west side saloonkeeper and politician, died at his home, 2256 West Jackson boulevard, yesterday of pneumonia.

He was the last of the Gazzolo brothers, who for many years were considered powers in Eighteenth ward politics. He owned a saloon at 1356 West Madison street, near one formerly owned by his brother, John, at Sheldon and Madison streets. His brother, Frank A. Gazzolo, served two terms in the city council as Democratic alderman.

His widow, Mrs. Katheryn Gazzolo, and two sons, Charles and Louis Jr., survive him. Funeral services will be held tomorrow morning from his home and the Precious Blood church, West Congress street and Western avenue. Interment will be in Rosehill cemetery.

REFERRING TO THE PROPOSED CONSCRIPTION FOR FARM LABOR, CONNIE MACK SAID: "THEY'LL ROB ME OF MY WHOLE TEAM"

BRONZE MEDAL TO GOLF VICTOR; CASH FOR WAR

Money Usually Spent for Trophies to Go to the Red Cross Fund.

GOLF OFF

Boston, Mass., April 23. Announcement that the national open golf championship tournament, scheduled for the Brae Burn Country club June 27, had been canceled because of the war was received tonight by Harry L. Ayer, chairman of the Brae Burn golf committee. Secretary Howard F. Whitney of the United States Golf association sent the notice.

BY JOE DAVIS.

Officials of the Western Golf association have decided to stage the amateur, junior, and open tournaments as usual, but will award bronze war medals instead of cups for amateur events. The money usually expended on trophies, together with the entry fees, will be donated to the American Red Cross or given to some other similar fund to aid war sufferers.

No change will be made in the open tournament, in which the professionals will receive the usual cash prizes, but the entry fees will be given to the Red Cross fund, as in the amateur and junior championships.

Asks Help from Golfers.

President Charles F. Thompson, in announcing the decision of the executive committee urged golfers to do all they could to aid the country in carrying on the war. The announcement says:

The executive committee of the Western Golf association has decided to hold all association championships this year according to schedule. The association, however, instead of awarding the usual silver cups for prizes will give each winner a souvenir medal of bronze. The medals will be of special design, to be known as "war medals."

A sum equal to that heretofore spent for silver cups and other prizes, in addition to the money received from entrance fees, will be given to the American Red Cross or some other similar cause.

No change will be made in the western open championship for professionals and winners in this event will receive the various amounts stipulated for prizes in cash as usual, but the entry fees will be given to the Red Cross the same as in the amateur championship and the junior championship.

Gives Controlling Powers.

Plans for solidifying the middle states section of the Professional Golf Association of America were made at the annual meeting and dinner last night at the Great Northern. The new constitution recently adopted by the parent body gives the sectional organizations power to control their own affairs. Last year control by eastern players caused some dissatisfaction. Thirty per cent of the dues will be retained by each sectional body for its own expenses.

Chairman George Fotheringham criticized the new definition of an amateur by the Western Golf association in the matter of allowing amateurs traveling expenses because it affords too much latitude for exhibitions by amateurs. He asserted that professionals should be the ones to give exhibitions.

Standard Prices for Repairs.

It was also reported that the executive committee of the national body has under advisement a minimum price list for repairs, which probably will be made standard all over the country.

KEEP UP SPORTS, HARVARD DECIDES

Cambridge, Mass., April 23.—[Special.]—Intramural sports with informal contests with other colleges are to form Harvard's athletic program this spring. Coaches Hugh Duffy, Bill Haines, and Bill Donovan will be on Soldiers' field daily to instruct in their respective sports.

It has been the experience of England and Canada both at their universities and with their armies on the field that it is not desirable to cut out athletic sports, however serious the situation, Graduate Manager Moore said.

Harvard recently canceled all its intercollegiate contests. Now Crimson will send five athletes to the Penn relay games Saturday.

ILLINI CALL OFF MEET FOR PREPS

Urbana, Ill., April 23.—[Special.]—The University of Illinois interscholastic track and field meet, which has been held annually for a quarter of a century, was called off today on account of war conditions. This action was favored by the Illinois High School association. Five hundred preps usually competed.

Because of their unexpected victory in the mile relay at Drake on Saturday, the Illinois one mile quartet will be sent to compete at Pennsylvania in the national championship on Saturday.

Peck Griffin Volunteers; First Champ in Any Sport

New York, April 23.—C. J. (Peck) Griffin, who with William M. Johnston holds the national doubles tennis championship, applied for examination today for the officers' reserve training corps. His home is in San Francisco.

Caddock to Challenge Olin-Lewis Mat Victor

The winner of the John Olin-"Strangler" Lewis wrestling match, booked for the Coliseum May 2, will get a chance at Earl Caddock. Earl writes he will be at the ringside, post a $1,000 certified check, and sign for a meeting with the winner two weeks later. Joe Stecher also has expressed his intention of being present.

THE GUMPS—THEY'LL BE TURNING IN A RIOT CALL YET FOR ANDY.

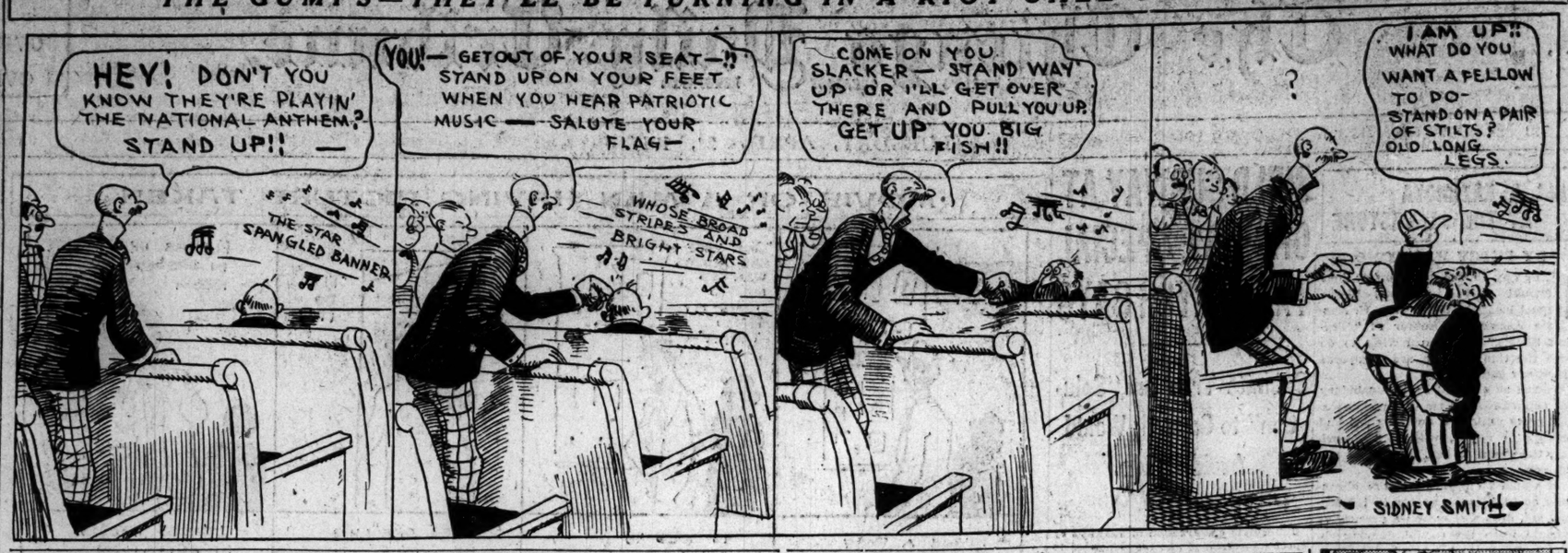

The Standing

AMERICAN LEAGUE.

	W.	L.	Pct.		W.	L.	Pct.
CHICAGO.	8	2	.800	St. Louis.	4	6	.400
Boston	6	3	.667	Philadelp'a	4	6	.400
New York.	5	3	.625	Washing'n.	3	6	.333
Cleveland.	5	5	.500	Detroit	3	7	.300

YESTERDAY'S RESULTS.

New York	9;	Boston	6
Philadelphia	4;	Washington	3

No other games scheduled.

GAMES TODAY.

Cleveland at Chicago.	Phila. at Washington.
St. Louis at Detroit.	New York at Boston.

NATIONAL LEAGUE.

	W.	L.	Pct.		W.	L.	Pct.
New York.	6	2	.750	CHICAGO.	6	6	.500
St. Louis	8	4	.667	Philadelp'a	3	6	.333
Boston	5	3	.625	Brooklyn	3	6	.333
Cincinnati.	7	6	.538	Pittsburgh.	4	9	.308

YESTERDAY'S RESULTS.

Cincinnati	10;	Chicago	4
Brooklyn	3;	Philadelphia	1
Pittsburgh	2;	St. Louis	0
Boston at New York			Rain

GAMES TODAY.

Chicago at Cincinnati.	Boston at New York.
Pittsburgh at St. L.	Brooklyn at Phila.

PURPLE STARS ENLIST FOR SERVICE ABROAD

BY OTTO ENGEL.

Five Northwestern athletes, including captains of two athletic teams, will leave Chicago on the morning of May 3 for "somewhere in France" and "somewhere in England." They will be part of a party of twenty-seven Northwestern students who have enlisted in the Y. M. C. A. service. They are:

John Barker, track captain and sprinter.
Everett Ellingwood, football captain and first baseman.
James Bell, half-miler.
E. P. Williams, sprinter.
Hubert James, high jumper.

In addition to the athletes, the following also have volunteered for service:

Robert Holgate, son of Acting President Thomas Franklin Holgate; J. V. Baksh, W. S. Rudley, Clyde S. Grosse, Maurice James, J. V. Hart, E. L. Freeman, Frank Page, Fred L. Parish, Glenn Phillips, L. W. Sherwood, Lysle Smith, Herbert Taylor, J. C. White, L. A. Workman, D. W. Adams, Don Davis, D. O. Anderson, and four others whose names have not been announced.

Want Maroon Meet Advanced.

Because the entire party will leave a week from Thursday, Director Omer will ask Director Stagg to advance the date of the Maroon-Purple track meet at Evanston to a week from tomorrow. The party will leave New York May 5.

The Purple also had entered a mile relay team for the Pennsylvania carnival Saturday, but Omer was forced to withdraw the entry because Capt. Barker left last night for a four day visit to his home at Gerard, Kas. As he was not expected back in time to make a flying trip to Philadelphia, Omer decided the chances of victory in the east would be slim with a substitute in his place.

Men Are Picked Athletes.

Barker ran as fourth man on the half mile relay team which won its race at the Drake carnival in Des Moines Saturday and is regarded as one of the best sprinters ever turned out by the north shore school. Bell does the half mile in 2:04. Williams is a sprinter and relay man, while James usually placed in the high jump at all conference meets.

AT THE BILLIARD ROOMS.

Bert Tredick of Conklin's strengthened his hold on second place in the Chicago Billiard league by defeating Ben Klatcher, 50 to 43, in 76 innings at Howe's room. Tonight Rogers will meet Ward at Leffingwell's.

In the balkline tournament at Foley's Murphy defeated Gross [180], 105 to 132. Barnes and Roney tonight.

Raelin and Stern [35] won third prize in the team event at Mussey's, defeating Shea and Querolli [43], 36 to 27, in 75 innings.

Charley Ellis of Milwaukee and John Moore will meet in the Interstate league series at Mussey's Monroe street room tonight.

GAMES BOOKED FOR SUNDAY.

Fifteen games were booked for Sunday by the Amateur Managers' league at its meeting last night, as follows:

Chicago Giants and Felix Colts at De Paul field, Sagamores and Parkways at Harlem and Twelfth, Wabada A. C. and Blums at Forty-eighth and Twelfth, Euwena Indians and Red Clovers at California and Roscoe, Lexington A. C. and Clippers at Harrison and Washtenaw.

Lincolns and Montrose A. C. at Wells park, Blue Jays and Gladiators at Washtenaw and Grand, Monitors and Sterling A. C. at Winnemac and Robey, Cusacks and McCarthy Tigers at Polonia park, Rein Colts and Raven A. C. at Drake and Belmont, Merigolds and Bronders at Douglas park, Indiana Harbor at Elmhurst, Barber Colts at Chicago Heights, Melrose Parks at Wheaton.

B. B. MANAGERS LIST GAMES.

The Chicago Baseball Managers' association held its regular weekly meeting and booked games for Sunday as follows:

Monarchs and Opportunity A. A., Austin and Division; Gilboys and Tremont A. C., Fifty-seventh and Shields avenue; Marigolds and Broden Shoes, Douglas park; Alverno A. C. and Connells, Forty-fourth and Grand; Forestville A. C. and Aflwards, Forty-eighth and Aberdeen; Wallaces and Chicago Lawn Tigers, Thirty-third and Wentworth.

CHI. LEAGUE OPENS SUNDAY.

Chicago leaguers held their final get together session at the Mohawk club prior to the start of the championship season next Sunday, with the following schedule: Magnets at Garden City, Mohawks at South Chicago, Rogers Parks at Normal Park, Gunthers at Beloit, Romeos at Logan Square, Regens at Joliet.

REDLEGS MAUL CUBS IN 10 TO 4 BATFEST; BIFF RESCUE STAFF

ALLIES

CINCINNATI, O., April 23.—Dutch Ruether, whose home is in Frisco, where there are many Japanese fans, received the following letter today from an old admirer:

"Mr. Dutch Ruether—My respectful player: I am one of Japanese sporting editors of Japanese newspaper, and were looking your playing when you were on Cost and loved you so much. I would very glad to have your picture of baseball. If you would content my wishes, how I begin to happy so will you kindly to carry me to Happy Day. Yours truly, SHAW TATAI.

BY JAMES CRUSINBERRY.

Cincinnati, O., April 23.—[Special.]—An accident, combined with some deep strategy which went wrong, put the Cubs on the blink again and they were licked by the Reds in the second contest of the series by a score of 10 to 4, after getting away with a commanding lead.

Mike Prendergast had the Reds blanked for the first four innings, while his mates belted in three runs off the speedy curves of Fred Toney. In the fifth Dave Shean scraped a single and Wingo followed with a hot liner at Mike, who tagged it with his gloved hand, but wasn't quick enough to knock it down. It skipped on to center field for a single and Mike discovered that the drive had disjointed the forefinger of his gloved hand, rendering him useless for the balance of the day.

Big Guns Salute Carter.

Of course, some one had to be rushed to the slab, and Nick Carter was the man, because he was the one out behind the grandstand limbering up. Possibly Nick wasn't well limbered up, realizing that Mike was going so nicely.

Anyway, Nick came in, and the next three hitters drove the ball out with such force that the Cubs were lucky that they weren't hurt. Cueto singled, Toney singled, and Groh tripled. By that time Claude Hendrix was warmed up and Nick was yanked. The latter managed to get the side out, but four runs had counted.

Then Hendrix Gets His'n.

In the next inning Claude was in trouble, with Griffith on second and two out, so he walked Wingo to take a chance with Cueto, the Cuban midget who is called Cutie. That was the deep strategy which went wrong, because "Cutie" lined the ball to the score board for a home run, driving two mates in ahead of him, and the game was gone.

CHICAGO.

	AB	R	H	TB	BB	SH	SB	P	A	E
Zeider, ss	4	1	2	2	1	0	0	2	4	0
Wolter, rf	2	0	1	1	0	0	0	2	1	1
Doyle, 3b	3	0	0	0	1	1	0	1	2	0
Mann, lf	3	0	0	0	0	0	0	2	1	0
Williams, cf	3	1	1	2	1	0	0	4	0	0
Merkle, 1b	4	1	1	3	0	0	0	8	0	0
Deal, 3b	3	0	2	2	0	1	0	2	2	0
Wilson, c	3	1	1	1	0	0	0	3	1	0
Elliott, c	0	0	0	0	0	0	0	2	0	0
Prendergast, p	2	0	1	1	0	0	0	0	0	0
Carter, p	0	0	0	0	0	0	0	0	0	0
Hendrix, p	2	0	0	0	0	0	0	0	2	0
Totals	*35	4	11	13	3	2	0	24	11	1

*Flack batted for Wilson in eighth.

CINCINNATI.

	AB	R	H	TB	BB	SH	SB	P	A	E
Groh, 3b	5	1	3	5	0	0	1	1	2	0
Kopf, ss	3	0	0	0	0	1	0	2	3	1
Neale, cf	3	0	1	1	1	0	0	2	0	0
Chase, 1b	4	1	1	1	0	0	0	6	0	0
Griffith, rf	3	2	2	2	1	0	0	2	0	0
Shean, 2b	4	1	2	3	0	0	1	3	3	0
Wingo, c	3	2	2	2	0	1	0	8	1	0
Cueto, lf	3	2	2	6	1	0	0	3	0	0
Toney, p	4	1	2	3	0	0	0	0	2	0
Totals	32	10	13	17	4	1	1	27	10	1

Chicago	0	3	0	1	0	0	1	0	0	—4
Cincinnati	0	0	0	0	4	3	0	3	0	—10

Two base hits—Williams, Merkle. Three base hit—Groh. Home run—Cueto. Struck out—Prendergast, 3; Toney, 6. Bases on balls—Prendergast, 2; Hendrix, 2; Toney, 3. Double plays—Zeider-Merkle; Mann-Deal. Hits—Prendergast, 4 in 4 innings (none out in fifth); Carter, 3 in 1-3 inning. Wild pitch—Toney. Time—2:08. Umpires—Klem and Emslie.

NOTES OF THE CUBS.

Cincinnati, O., April 23.—[Special.]—Three more combats with the Reds will be played before the Cubs move to St. Louis.

It is possible that "Blossom" Aldridge will be tried out tomorrow as hurler even though he was knocked out in his first start as a big leaguer.

The injury to Prendergast was not bad enough to warrant his being sent home. He thinks he can pitch in three or four days, as the disjointed finger is not on his throwing hand.

The X-ray picture taken today of Chuck Wortman's large toe proved no bone was broken. Chuck, however, will be out for some days, possibly for two weeks, so was shipped tonight to Chicago to kill time until fit.

After his experience here in the sun field Harry Wolter went in search of a pair of those Fred Clarke patent sunglasses. He found one pair in town, price $10, and had to hold a conference with the manager before expending that amount.

MINOR LEAGUE RESULTS.

AMERICAN ASSOCIATION.

St. Paul, 4; Minneapolis, 0.
Kansas City, 4; Milwaukee, 3.
Indianapolis, 9; Louisville, 4.
Toledo, 4; Columbus, 3.

WESTERN LEAGUE.

Wichita, 6; Omaha, 5.
Lincoln, 5; St. Joseph, 3.
Sioux City, 10; Joplin, 4.
Des Moines, 8; Denver, 6.

In the Wake of the News

By RING W. LARDNER

THE JOURNALIST.

PART 2—THE BITTER TRUTH.

JOHN BROWN of the Times staff, finished shaving himself and dried his face on a handkerchief, as both towels were in the wash.

"Breakfast's ready," called his wife, and John got into the rest of his clothes and hurried to the dining-room, four feet distant.

"Where's the paper?" he asked.

"I guess they've quit bringing it," replied Mrs. Brown. "We haven't paid for six weeks."

John thoughtfully ate his prune and drank a cup of coffee.

"Got any money?" he inquired.

"Thirty-four cents," Mrs. Brown told him.

"Let me have six," he said, "a jit for carefare and a penny for a paper."

"What are you going to do for dinner?" asked his wife.

"Try not to be hungry," said John.

Brown entered the local room at the Times and was disappointed to find that George Simpson had not come in. He wanted to bum a cigarette. The city editor called him over.

"If it doesn't make any difference," said the c. e., "I wish you'd take tomorrow off instead of Wednesday."

"All right," said John.

"That means," he thought, "that I'll have to rustle some dough for theater tickets."

He always took his wife to a show on his off-day.

He flagged Joe, head copy boy.

"Got ten dollars?"

"Yes," said Joe. "That makes sixteen-fifty you owe me, including interest."

On his way back from an assignment to interview Millionaire Smith, who had slammed the door in his face, Brown stopped at the Illinois box office.

"What have you got for tomorrow night downstairs?" he asked.

"Nineteenth row, behind a pillar," said the man. "They're dandy seats."

"I'm John Brown of the Times," said John.

"Twentieth row, behind a pillar," said the man.

So John Brown dropped into a hotel and purchased two ninth row seats for five dollars.

* *

His old schoolmate, Harry Green, was awaiting him at the office.

"Brownie," he said, "for heaven's sake, do something for me! I had one too many drinks last night and I drove into a traffic cop. I want it kept out of the paper. If it gets in, my girl'll be through with me."

"I'll see what I can do," said Brown. He went to the city editor.

"Say, a pal of mine, Harry Green, had a little trouble last night," he said. "But there wasn't anything to it and he'd like to have it kept out of the paper."

"We've got the story," said the city editor.

"He'd like to have it kept out."

"All right. We'll run it on the first page. What did Millionaire Smith say?"

"He said 'No.'"

"Write a thousand words," said the city editor, "and get a wallop into it."

Calling on his vivid imagination, he wrote a dandy interview of a thousand words. It was crowded out of the paper.

"There's a tip," said the city editor, "that Pat Flynn's running a handbook in his saloon. Go over there and find out."

Half an hour later Flynn entered his loop buffet and recognized Brown of the Times.

"You ain't here on business, are you?" said Flynn.

"Well, yes," said Brown. "They said you were running a handbook."

"Nothin' to it," said Flynn.

Brown laughed.

"I've got the goods," he said.

Flynn called him aside.

"Do you need any money?" he whispered.

Did he need money.

"Here's a hundred bucks if you keep it out," said Flynn.

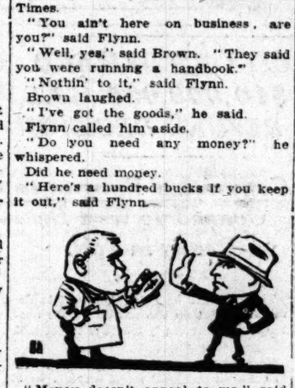

"Money doesn't appeal to me," said Brown. "I'm flush."

And he walked back to the office and wrote the facts, which were that Flynn was running the biggest handbook in town.

But that day, there were thirty-two girls murdered and the Flynn story was crowded out.

* *

"John," said Mrs. Brown at breakfast next day, "I saw the dearest suit at Stein's today."

"How much?"

"Forty dollars," said his wife.

"You look fine in the one you've got," said John.

PERSONAL.

Austin—53 hundred and something Huron Street—Mislaid your missive. Please repeat request.

DODGERS DOWN PHILS, 3 TO 1

Philadelphia, Pa., April 23.—Brooklyn won in the seventh by bunching two singles and a sacrifice with the muff of a fly ball by Cravath, score, 3 to 1. Double plays twice saved Cadore in a pinch. Score:

Brooklyn.	R	H	P	A	Phila.	R	H	P	A
Fabrique, ss	0	0	2	2	Paskert, cf	0	0	0	0
Daubert, 1b	0	0	8	0	Bancroft, ss	0	1	1	4
Myers, cf	0	1	2	0	Whitted, 3b	0	0	1	2
Wheat, lf	0	0	3	0	Luderus, 1b	0	1	14	0
Stengel, rf	0	0	2	0	Cravath, rf	0	1	1	1
Cutshaw, 2b	0	0	1	3	Stock, 3b	0	0	1	3
Mowrey, 3b	0	0	0	2	Niehoff, 2b	0	1	2	3
Meyers, c	0	0	6	2	Killifer, c	0	1	4	0
Cadore, p	0	0	0	3	Adams, c	0	0	4	0
					Oeschger, p	0	0	0	0
					Mayer, p	0	0	0	2
Totals	0	1	27	10	Totals	1	6	27	13

Brooklyn	1	0	0	0	0	0	2	0	0	—3
Philadelphia	1	0	0	0	0	0	0	0	0	—1

Errors—Fabrique, Daubert, Cadore, Cravath. Two base hits—Myers, Stock. Stolen base—Daubert. Bases on balls—Cadore, 3; Oeschger, 2. Hits—Oeschger, 4 in 7 innings. Struck out—Cadore, 4; Oeschger, 3.

* *

PIRATES, 2; ST. LOUIS, 0.

St. Louis, Mo., April 23.—Cooper allowed three hits and Pittsburgh shut out St. Louis, 2 to 0. Score:

Pittsburgh.	R	H	P	A	St. Louis.	R	H	P	A
Gleason, 2b	0	1	3	1	Bescher, lf	0	1	1	0
Bigbee, lf	0	0	2	0	Betzel, 2b	0	0	2	1
Carey, cf	0	1	6	0	Long, rf	0	0	1	2
Schulte, rf	0	0	2	0	Miller, 1b	0	0	11	1
Hyman, 1b	0	0	8	1	Hornsby, ss	0	0	3	3
Baird, 3b	1	0	0	2	Druhe, cf	0	1	5	0
Fischer, c	0	1	3	1	Smith, cf	0	0	1	0
Ward, ss	1	1	2	3	Stewart, cf	0	0	0	0
Cooper, p	0	1	1	4	J. Smith, 3b	0	0	1	4
					Snyder, c	0	0	1	0
					Watson, p	0	0	0	1
					Steele, p	0	0	0	3
Totals	2	7	27	12	Totals	0	3	27	15

Pittsburgh	0	1	1	0	0	0	0	0	0	—2
St. Louis	0	0	0	0	0	0	0	0	0	—0

Errors—Hornsby, Snyder. Stolen bases—Baird [2]. Bases on balls—Cooper, 6. Hits—Watson, 5 in 2 2-3 innings. Struck out—Watson, 1. Umpires—Orth and Bigler.

Giants Sell Jim Thorpe to Mathewson's Redlegs

Cincinnati, O., April 23.—Manager Christy Mathewson of the Reds announced today that he had obtained the services of Jim Thorpe from New York. The deal was a straight sale.

Junior League Starts Tonight.

The Chicago Junior Baseball league will hold its regular weekly meeting tonight at the Briggs house. The Junior league is composed of teams between 16 and 20 years old. Registration can be made with the secretary.

SOX-INDIAN SERIES CHANCE FOR GANDIL TO SHOW HIS WORTH

BY I. E. SANBORN.

After a day of partial rest the White Sox will resume their campaign for American league pennant hill, No. 1917, today with the Cleveland Indians as opponents. Jim Scott, who succumbed to the mud environment in the opening game of the St. Louis series, is likely to come back against the Indians if the weather conditions favor a curve ball.

It will be the first encounter of the year between Chicago and Cleveland, and there will be interest in comparing the work of Guisto, the newcomer who displaced Gandil at first base with the Indians and enabled the Sox to get Chick to plug the weakest spot on their infield.

Tigers Follow Indians Here.

The Indians will arrive this morning with a record of fifty-fifty in games won and lost against Detroit and St. Louis, both of which teams have succumbed to the attacks by the White Sox. Four games are booked for the series, which is to be followed by a four game match here with Detroit.

So far Comiskey's men have justified all expectations, in spite of the fact their pitching staff was not up to form as a whole. Only three hurlers were ready when the season opened—Scott, Cicotte, and Faber. Of these, Faber lacked control of his best stuff, compelling him to depend on second best at times. His last game was his best.

Tex Needs Warm Weather.

The hoped for improvement in Tex Russell's bent wing has not materialized, but it is believed a little warm weather will enable the Rebel to resume hooking the pill. He has all his old speed, but has not been able to work his deceiver as he used to. Russell has been counted on, in doping the pennant race, to do a lot of pitching for the Sox, and there is some anxiety about his wing.

SOX IN A COMEDY BEAT BADGERS, 6-2

Madison, Wis., April 21.—[Special.]—Five thousand Red Cross supporters braved the elements this afternoon to watch a comedy baseball skit between the White Sox and the Badger All-Stars, a team picked of home and university talent, which was won by the Sox, 6 to 2. Score:

White Sox.	R	H	P	A	All Stars.	R	H	P	A
Liebold, lf	1	1	1	1	Donov'n, 2b	0	1	2	3
Risberg, ss	3	1	0	1	Dohr, ss	1	2	6	4
E.Collins, 2b	0	2	0	2	Johnson, lf	1	2	1	0
J.Collins, cf	0	0	0	0	Snell, c	0	1	5	4
Fournier, rf	1	0	0	0	Coutare, 1b	0	0	5	0
Jourdan, 1b	0	2	8	0	Bliware, rf	0	1	1	0
Weaver, 3b	0	1	1	1	Br'ham, 3b	0	0	2	0
Lynn, c	1	0	11	6	0	Kheinz, cf	0	0	1	0
Wolfgang, p	0	0	0	0	Crandell, p	0	0	1	0
					Dodge, p	0	0	0	0
Totals	6	9	27	9	Totals	2	7	23	11

White Sox	1	0	1	0	0	2	2	0	0	—6
All Stars	0	0	0	0	0	0	0	2	0	—2

Errors—Weaver, Dohr [2], Snell [2], Coutare [2], Johnson, Kleinheinz. Home runs—Risberg, Dohr, Johnson. Three base hits—Jourdan, E. Collins, Boulware. Two base hits—Fournier, Johnson. Bases on balls—Crandell, 3. Struck out—Wolfgang, 14; Crandell, 4. Umpires—Barry and Schmitz.

Three Big Runs in Ninth Help Yanks Beat Red Sox

Boston, Mass., April 23.—New York batsmen fell upon Foster, Boston's relief pitcher, in the ninth, scoring three runs to win, 9 to 6. Shore weakened in the seventh and eighth after holding the visitors to three hits in six sessions. A delegation of fellow townsmen of Manager Barry came here from Worcester to assist in celebrating "Barry day."

New York.	R	H	P	A	Boston.	R	H	P	A
Gilhooley, rf	1	0	2	1	Hooper, rf	1	2	3	0
High, lf	1	1	0	0	Barry, 2b	1	1	4	3
Baisel, 2b	1	1	3	4	Gainer, 1b	3	3	10	1
Pipp, 1b	1	1	14	1	Lewis, lf	0	1	1	0
Baker, 3b	1	1	0	3	Walker, cf	0	1	2	0
Magee, cf	2	0	3	0	Gardner, 3b	1	3	0	1
Pecck, ss	0	2	3	3	Scott, ss	0	0	3	0
Alexander, c	0	2	5	0	Cady, c	0	1	6	2
Cullop, p	0	0	0	3	Shore, p	0	0	1	0
*Caldwell	0	0	0	0	Foster, p	0	0	0	0
Love, p	0	0	0	2					
Totals	9	9	27	16	Totals	6	13	27	15

*Batted for Cullop in seventh.

New York	0	0	0	0	0	0	2	3	0	—9
Boston	0	0	1	1	3	0	1	0	0	—6

Errors—Pipp, Baker, Alexander, Barry, Gainer [2], Cady. Two base hits—Alexander, Gardner. Three base hits—Peck, Gainer. Home run—Pipp. Stolen bases—Magee, Gilhooley, Baker, Gardner. Bases on balls—Shore, 4; Foster, 1. Hits—Cullop, 11 in 6 innings; Shore, 6 in 8 innings. Struck out—Love, 2; Shore, 3.

* *

MACKS, 4; WASHINGTON, 3.

Washington, D. C., April 23.—After having taken the lead in the eighth, when two errors, a base on balls, and a single gave the locals three runs, Washington lost to Philadelphia as a result of errors, 4 to 3. Bush allowed thee hits and struck out seven.

Athletics.	R	H	P	A	Washington.	R	H	P	A
Witt, ss	1	1	0	2	Judge, 1b	0	0	9	1
Grover, 2b	0	0	2	7	Foster, 2b	0	0	2	4
Bodie, lf	1	1	3	0	Milan, cf	0	0	4	0
Strunk, cf	1	1	2	0	Rice, rf	0	1	1	1
Thorpe, rf	0	0	1	0	Smith, lf	0	0	1	0
Malis, 1b	0	1	11	0	Leon'rd, 3b	0	0	0	4
Bates, 3b	0	0	1	0	McBride, ss	0	0	4	1
Meyer, c	0	0	8	0	*Menosky	1	0	0	0
Bush, p	1	2	0	4	Crane, ss	0	0	0	0
					Henry, c	0	0	4	2
					Ayers, p	1	0	0	0
					Ainsm'th, c	0	0	0	0
					Dumont, p	0	0	0	3
					†Morgan	1	0	0	0
					Galla, p	0	0	0	0
Totals	4	6	27	13	Totals	3	2	27	13

*Batted for McBride in the eighth. †Batted for Henry in the eighth. ‡Batted for Dumont in the eighth.

Philadelphia	1	0	0	0	0	0	1	0	0	—4
Washington	0	0	0	0	0	0	0	2	1	—3

Errors—Grover [2], Meyer, Leonard [2], Crane, Dumont. Bases on balls—Dumont, 2; Bush, 1. Hits—Dumont, 4 in eight innings. Struck out—Bush, 7; Dumont, 1.

Woods and Waters by Larry St. John

MORE ABOUT LAKE MICHIGAN SALMON.

THE time to go out after land locked salmon in Lake Michigan is right now, but that hardly covers it. You must get among them when they are feeding or playing on the surface. Just when they do this it is impossible to say, although the market fishermen say that an "off the lake" wind is favorable. This being the case, it is some job to launch a small boat on the exposed shore, and the safest way would be to use a good, seaworthy power boat and come in on 'em from the lake.

In its regular habitat the salmon is fished for with flies—theoretically, at least—and with a fly rod. This can be a heavy bass rod or a light two handed fly rod, such as is used for grilse. The average Chicago angler will probably pin his faith to a short casting rod, although such is hardly an ideal tool for the purpose.

As to lures, it seems that a single or tandem spinner, about a No. 3½ [Hildebrandt scale], with a bright bass or salmon fly on a No. 2 hook, ought to do the trick. The man with a bait casting rod will, of course, have to add a dipsey sinker for casting weight. Good fly patterns would be Silver Doctor, Parmachenee Belle, Royal Coachman, Golden Pheasant, Durham Ranger, Scarlet Ibis, Col. Fuller.

These fish average around three pounds in weight, although they have been taken here up to sixteen pounds.

Catching one of these silver kings with black specks would be worth a lot of trouble, as in beauty and fighting ability they are second to no fish that swims in either fresh or salt water.

WEST ENDS VS. GIANTS SUNDAY.

President George McGurn's Intercity association booked fourteen games for Sunday as follows:

West Ends vs. American Giants at Schoenhing's park; Union Giants at Aurora; Riebow's Melrose Parks at Wheaton; St. Charles at Naperville; Franklins at North Chicago; Union Giants vs. Felix Colts at De Paul field; Keystones at Melrose Park.

Exhaust Echoes

by Sheppard Butler

BEFORE the summer is far advanced transcontinental tourists will be able to enter and leave Chicago and Chicago motorists to reach the Lincoln highway over two plainly marked "feeder routes" leading into the heart of the city. A design for the auxiliary marker—an enameled metal shield bearing the legend, "To Lincoln Way" in a red, white, and blue design—was adopted yesterday at a luncheon given at the Hotel La Salle by the good roads committee of the Chicago Association of Commerce. Ernest Beifeld, chairman of the special committee on marking, reported that enough money had been raised to assure completion of the work, and that the signs will be installed as soon as they can be made.

TO
LINCOLN WAY

Building Permits.

S. Campbell-av., 5038-40-42; 2 story frame flats; Adolph Graf, 5245 S. Maplewood-av.; E. F. Wach, arch.; William Graf, mason; owner is carp. $ 2,000
Gross-av., 4528-36; 1-2 story brick alterations; E. S. Vail Butterine Co., 4533 Gross-av.; R. P. Stoczel, arch.; J. Shedden & Co., mason and carp. 10,000
S. Marshfield-av., 4343; 2 story frame store and flats; M. Kravec, 4343 S. Marshfield-av.; Charles Grotz, arch.; James Bak, mason; R. Hlavik carp
W. Walton-st., 4841; 2 story brick flats; William Henrickson, 6119 W. Chicago-av.; E. N. Braucher, arch.; Duff & Houston, mason; owner is carp 4,800
Charles-st., 10422-24; 1 story frame residence; Charles Guman, 10421 Church-st.; E. N. Braucher, arch.; Frank Buhin, carp 4,500
Calumet-av., 3141; brick remodeling; Columbia Colortype Co., 2141 Calumet-av.; Fridstein & Kerr, arch.; Cullen Friestadt Co., mason and carp 3,000
Windsor-av., 801-5; 9 story brick hotel; G. Remus & J. A. Taggart, 107 N. Clark-st.; J. A. Taggart, arch.; H. C. Dreher, mason and carp 150,000
W. Van Buren-st., 4042; 1 story brick residence; J. C. Lewis, 4817 Gladys-av.; A. J. Buerger, arch.; owner is mason and carp 2,500
S. State-st., 11911; 1 story frame residence; Richard Tebma, 11947 S. State-st.; A. F. Hughes, arch.; Calumet Concrete Construction Co., mason; G. Bullema, carp
N. Laramie-av., 5312; 1 story brick bungalow; Dahl Bros., Title and Trust bldg.; H. H. Richards, arch.; Waler Jones, mason; Albert Gada carp 2,000
Baker-av., 8374; 2 story frame flats; B. Golden, 8433 Burley-av.; F. W. Fischer, arch.; C. F. Jakubowski, mason; owner is carp 2,500
Forest-av., 9633-37; 2 story brick flats; Sebastine L. Bellante, 5539 State-st.; A. F. Hughes, arch.; Calumet Concrete Construction Co., mason; G. Bullema, carp 7,500
N. Laramie-av., 5312; 1 story brick bungalow; Dahl Bros., Title and Trust bldg.; H. H. Richards, arch.; Waler Jones, mason; Albert Gada carp 2,000
Baker-av., 8374; 2 story frame flats; B. Golden, 8433 Burley-av.; F. W. Fischer, arch.; C. F. Jakubowski, mason; owner is carp 2,500
Forest-av., 9633-37; 2 story brick flats; Sebastine L. Bellante, 5539 State-st.; A. F. Hughes, arch.; Calumet Concrete Construction Co., mason; G. Bullema, carp 7,500
S. Troy-st., O. von Gunler, arch.; owner is mason and carp; each 7,000
Burnham-av., 8533; 2 story brick flats; George Mol, 8419 Exchange-av.; F. W. Fischer, arch.; J. Vin Hook, mason; John F. Ceovcrk carp
S. Wernah-av., 5414; 2 story frame residence; T. Rittor, Sixty-second and Archer-avs.; E. N. Braucher, arch.; S. Ticchi, mason; M. Rojech, carp 4,200
S. Albany-av., 4416; 2 story brick flats; Thomas Ciuba, 925 Thirty-first-st.; T. J. Patelki, arch.; J. Czapiel, mason; owner is carp 2,500
S. Mobile-av., 5529; 1 story brick; John Kostur, 6304 Archer-av.; James J. Houda, arch.; S. Ticchi, mason; J. Sholchle, carp 2,700
Archer-av., 5284; 2 story brick flats; C. Tornberg, 3357 Foster-av.; T. J. Reynerson, arch.; Seck & Linden, mason; owner is carp 2,000
Archer-av., 6243; 1 story frame store; Charles G. Stryher, 56th-av. and Archer-av.; E. N. Braucher, arch.; S. Tecchi, mason; M. Razik, carp 5,000
3,000

PRODUCE MARKETS.

EGGS.

CHICAGO, April 23.—Market slow and weak, with prices 1@c lower. Receipts, 22,481 cases. Quotations:

Firsts	33½@34½c	cluded	32@34c
Ordinary firsts	31½@32½c	Dirties	31@32c
Miscellaneous, cases returned	31@33c	Checks	30c
Do, cases included		Extras—	
		Fillers	37c
		Cartons	38c

NEW YORK, April 23.—EGGS—Firm; receipts, 26,323. Fresh gathered extras, 37c; fresh gathered storage packed firsts, 35¾@36¼c; fresh gathered firsts, 34½@35¼c; state, Pennsylvania, and nearby western henery whites, fine to fancy, 36½@37c; state, Pennsylvania, and nearby hennery browns, 36@37c.

PHILADELPHIA, Pa., April 23.—EGGS—Higher; nearby firsts, free cases, $10.65; do current receipts, free cases, $10.50; western extra firsts, free cases, $10.65; do firsts, free cases, $10.50.

KANSAS CITY, Mo., April 23.—EGGS—Firsts, 33½c.

BUTTER.

CHICAGO, April 23.—Market weak, with prices 1@1½c lower. Receipts, 6,308 tubs. Quotations:

Extras	43c	Extra to grocers—	
Extra firsts	42c	Tubs	45c
Firsts	39½@41c	Prints	46c
Seconds	38@39c	Pkg. stock	39@43c

PHILADELPHIA, Pa., April 23.—BUTTER—Lower; western creamery extra, 44@45c; nearby prints, fancy, 47c.

KANSAS CITY, Mo., April 23.—BUTTER—Creamery, 46c; firsts, 43c; seconds, 42c; packing, 33c.

NEW YORK, April 23.—BUTTER—Unsettled; receipts, 6,455. Creamery higher than extras, 44@44½c; creamery extras [92 score], 43½c; firsts, 42@43c; seconds, 40½@41½c.

CHEESE.

CHICAGO, April 23.—Fair trade at steady prices. Offerings ample. Quotations:

Young America	22½c	Daisies	23c
Twins	22½@23c	Limburger	24c
Longhorns	22½c	Brick	21c
Double daisies	22½c	Swiss	25@36c

PLYMOUTH, Wis., April 23.—CHEESE—On Plymouth central dairy board held here today cheese prices ruled as follows: Horns, 25½c; daisies, 25¾c; twins, 25¼c; squares, 26c. No Americas offered.

SHEBOYGAN, Wis., April 23.—CHEESE—Sheboygan market. Longhorns, 26½c.

PHILADELPHIA, Pa., April 23.—CHEESE—Firm; New York full creams, new, 26@26½c; do old, 27@28c.

POULTRY.

CHICAGO, April 23.—Live fowls were a shade firmer at 22c a lb, while other poultry remained unchanged; receipts, 2 cars and 105 coops. Quotations:

Live—		Geese	16c
Turkeys	20c	Iced—	
Fowls	22c	Turkeys	24@25c
Broilers, per doz	$8.00@9.00	Fowls	22@24c
Roosters	16½c	Roosters	17½c
Ducks	23@23c	Ducks	20c
		Geese	16c

ST. LOUIS, Mo., April 23.—POULTRY—Hens, 19½c; springs, $6.00@8.00 a doz.; turkeys, 20@23c; ducks, 17@20c; geese, 12c.

KANSAS CITY, Mo., April 23.—POULTRY—Hens, 20½c; roosters, 16c; turkeys, 24c.

VEGETABLES.

CHICAGO, April 23.—Trade slow, with potatoes slightly easier. Receipts of the latter 63 cars. Quotations:

Asparagus, Ill., sections	$1.50@1.75	Cabbage, 100 lbs	$5.00@6.50
Beets, La., bris	$4.00@6.00	Onions, Tex., crates	$2.75
Carrots, La., bris	$3.50@6.00	Potatoes, bu	$2.80@3.10
Radishes, hampers	50@75c	Tomatoes, Fla.	$3.75@4.25
Spinach, La., bris	$2.00@6.00	Pie plant, Ill., bu	75@90c

FRUITS.

CHICAGO, April 23.—Trade quiet and market steady. Quotations:

Apples, bris	$4.50@7.00	Grapefruit, cases	$3.50@4.50
Lemons, boxes	$3.25@4.25	Strawberries, 24 qts., La.	$3.50@4.00
Oranges, Cal.	$2.50@3.50	Do, La., 24 pts	$1.75@2.50

VEALS.

50@70 lbs	13@14c	90@120 lbs	15@17c
70@90 lbs	14@15c	Coarse	9@12c

SOUTH WATER STREET BEEF.

	No. 1.	No. 2.	No. 3.
Ribs	22	21	18
Loins	27	22	15
Rounds	16	15	12½
Chucks	15	14	13
Plates	13	12	11

I can enjoy myself again since Resinol Soap cleared my skin

When my complexion was red, rough and pimply, I was so *ashamed* that I never had any fun. I imagined that people avoided me—perhaps they *did!* But the regular use of Resinol Soap—with a little Resinol Ointment just at first—has given me back my clear, healthy skin. I *wish* you'd try it!

Resinol Soap and Resinol Ointment are sold by all druggists. For samples of each, free, write to Dept. 9-N, Resinol, Baltimore, Md.

CATTLE VALUES AVERAGE STEADY; CLOSE HEALTHY

Gains Balance Losses; Hog Prices Weaken; Muttons Firmer.

LIVE STOCK QUOTATIONS.

CATTLE.

Beef steers, choice to prime	$12.25@13.45
Beef steers, good to choice	10.75@12.25
Beef steers, fair to good	10.00@10.75
Yearlings	9.75@12.60
Cows, fair to choice	8.00@11.10
Heifers, fair to select	7.00@11.80
Canners and cutters	5.00@ 7.25
Good to prime vealers	11.50@12.75
Bulls	8.00@10.00
Stockers and feeders	6.00@ 9.00

HOGS.

Bulk of sales	$15.35@15.80
Common to good mixed	15.15@15.45
Fair to fancy med. weights	15.50@15.75
Good to select butchers	15.70@15.85
Select 260@300 lb packing	15.65@15.70
Common to choice light wts.	14.90@15.60
Fair to fancy heavy shipping	15.65@15.85
Boars, according to weight	6.00@ 8.25
Stags	15.40@16.15
Pigs	11.50@13.40

SHEEP.

Native wethers	$11.75@13.00
Western wethers	12.00@13.00
Yearlings	12.50@14.50
Western ewes	10.25@12.75
Native ewes	10.50@13.00
Bucks	9.00@11.25
Native lambs	14.00@15.75
Colorado lambs	14.50@16.10
Western fed lambs	14.50@16.00
Western feeding lambs	13.00@15.40
Shorn lambs	11.50@12.85
Spring lambs	14.00@18.00

Beef cattle values at Chicago yesterday showed little change. Receipts of 18,000 head were ample for requirements, and reductions of 10c in prices of low grade, lightweight steers were offset by gains of 10c in the values of fat cows and heifers. The trade was slow to start, but gathered momentum as the session progressed and the market closed in a healthy condition.

Hogs sold mostly 10@15c lower for the day, although there were some early transactions at a greater decline. Receipts were posted at 46,000 head and exceeded expectations by several thousand. Packers were good buyers of choice, fat hogs. Pigs were neglected and weaker. Best hogs sold at $15.85 and the bulk made $15.35@15.80.

Sheep and Lambs Firmer.

Sheep and yearlings sold at steady to 10c higher prices, while lambs were unchanged to 15c higher than at the close last week. Receipts were placed at 16,000 head, and many early bids were 25c lower than previous quotations. Sellers refused to make concessions, however, and the supply was eventually cleaned up on a stronger basis. Colorado lambs topped at $16.10.

Hog purchases for the day: Armour & Co., 4,500; Swift & Co., 3,200; Wilson & Co., 3,000; Morris & Co., 3,100; Hammond, 2,000; Western Packing company, 2,700; Anglo-American, 2,200; Boyd-Lunham, 1,000; Independent, 1,700; Roberts & Oake, 1,000; Brennan Packing company, 1,400; Miller & Hart, 1,000; butchers, 3,500; shippers, 7,000; total, 41,900; left over, 7,000. Total includes 4,600 direct to packers.

Movement of Live Stock at Chicago.

Receipts—	Cattle.	Calves.	Hogs.	Sheep.
Mon., Apr. 16	19,723	2,069	34,093	19,675
Mon., Apr. 23	18,000	2,000	46,000	16,000
Tot. last wk	48,345	18,425	115,218	81,466
Shipments—				
Mon., Apr. 16	2,857	.....	4,236	4,965
Mon., Apr. 23	3,000	50	5,000	3,000
Tot. last wk	11,313	25	13,724	16,193

Receipts for April 24 were estimated at 4,500 cattle, 15,000 hogs, and 15,000 sheep, against actual arrivals of 2,892 cattle, 12,002 hogs, and 16,802 sheep for Tuesday, April 25, 1916.

Live Stock Markets Elsewhere.

KANSAS CITY, Mo., April 23.—HOGS—Receipts, 12,000; 10@20c lower; bulk, $15.00@15.70; heavy, $15.65@15.80; packers and butchers, $15.40@15.70; light, $14.75@15.55; pigs, $11.00@14.25. CATTLE—Receipts, 11,000, including 200 southerns; steady to 10c lower. SHEEP—Receipts, 3,100. Strong to 10c higher; lambs, $12.50@15.85.

NATIONAL STOCK YARDS, Ill., April 23.—HOGS—Receipts, 11,000; market, 10@15c lower; lights, $15.25@15.65; pigs, $10.75@14.25; mixed and butchers, $15.35@15.80; good heavy, $15.75@15.85; bulk, $15.40@15.75. CATTLE—Receipts, 2,400; market slow, steady. SHEEP—Receipts, 600; market steady to strong; lambs, $13.00@15.90; clipped lambs, $12.00@12.75.

BUFFALO, N. Y., April 23.—CATTLE—Receipts, 4,400; slow. HOGS—Receipts, 8,600; active and lower; heavy, $16.25@16.35; mixed, $15.85@16.10; Yorkers, $15.85@16.00; light Yorkers, $14.50@15.50; pigs, $13.75@14.00; roughs, $14.00@14.25; stags, $11.50@12.50. SHEEP AND LAMBS—Receipts, 13,000; slow and lower. Lambs, $13.00@16.00; clipped lambs, $9.00@13.75.

PITTSBURGH, Pa., April 23.—CATTLE—Steady; supply, 80 loads. SHEEP—Lower; supply, 12 double decks; lambs, $9.50@12.50. HOGS—Lower; receipts, 38 double decks. Prime heavies, $15.80@15.85; medioms, $15.75; heavy Yorkers, $15.50@15.75; light Yorkers, $14.00@14.50; pigs, $12.50@13.00; roughs, $14.00@14.75.

OMAHA, Neb., April 23.—HOGS—Receipts, 6,800; lower; heavy, $15.20@16.25; light, $15.00@15.50; pigs, $12.50@14.50; bulk of sales, $15.16@15.25. CATTLE—Receipts, 3,400; steady. SHEEP—Receipts, 6,500; steady. Lambs, $14.75@15.80.

ST. PAUL, Minn., April 23.—HOGS—Receipts, 6,500; 10@20c lower; range, $14.80@15.30; bulk, $15.00@15.15. CATTLE—Receipts, 3,200; steady; 15c lower. SHEEP—Receipts, 15; steady; lambs, $8.00@12.00.

ST. JOSEPH, Mo., April 23.—HOGS—Receipts, 7,500; 10@20c lower; top, $15.80; bulk, $15.35@15.70. CATTLE—Receipts, 2,500; slow to 10c lower. SHEEP—Receipts, 5,000; slow; lambs, $15.00@15.75.

SIOUX CITY, Ia., April 23.—CATTLE—Receipts, 2,500; killers weak; stockers strong. HOGS—Receipts, 4,000; 15c lower; bulk, $15.00@15.30; range, $14.75@15.50. SHEEP—Receipts, 200; steady.

RAILROADS PLAN ELIMINATION OF DOUBLE SERVICE

Plans are being worked out by railroad officials which when completed will eliminate, as far as possible, duplication of passenger service by different roads between the same points at practically the same time. This is being done in order to conserve the facilities of the roads, so that the best possible service may be at the immediate disposal of the government, and also to economize by reducing the operating expenses of the roads.

Whether the change will be permanent or not has not yet been determined, as this will depend upon how workable the plans prove to be on being tried out.

An official of one of the big roads of the country said: "It is possible that the reduction of trains might be temporary, covering only the time that the government was transporting troops."

Albany, N. Y., Newspapers Lift Price to Meet Cost

Albany, N. Y., April 23.—Each of the four daily papers published in this city will increase the sale price from 1 to 2 cents, beginning May 1. Notices of the change, printed today in the Argus, Knickerbocker Press, Journal, and Times-Union, explained that the step was necessary on account of the high cost of paper, ink, and other materials.

BOSTON STOCK QUOTATIONS.

BOSTON, Mass., April 23.—[Special.]—Under the influence of the weakness of the copper stocks on the big exchange the local copper stocks almost uniformly were lower, although the selling pressure was not great. United Shoe Machinery, which was weak last week and barely recovered its equilibrium at the end of the week, sold at 53, but finally closed at 52¾, off a quarter. Atlantic Gulf common was up a point early in the day, but finally down, closed at 95½, off 2 points. Gulf common rose a point to 156. MONEY—Call money ruled at 4 per cent; time loans, short dates, 4½@4¾ per cent; time loans, six months, 4½@5 per cent; time loans, year, 4½@5 per cent.

	Sales.	High.	Low.	Close.
Adventure	100	2¾	2½	2¾
Ahmeek	20	96	96	96
Alaska Gold	645	7¾	7½	7¾
Algomah	150	.85	.85	.85
Allouez	290	60	59	59¾
Am. Zinc	850	30¾	30¼	30¼
Ariz. Com'l	100	12	12	12
Butte Bal	50	.95	.95	.95
Calumet & Ariz	195	77	76½	76½
Cal. & Hecla	28	530	530	530
Centennial	15	18¼	18¼	18¼
Chino	50	51	51	51
Copper Range	620	50¾	50¼	50¼
Davis Daly	70	4¾	4¾	4¾
Daly West	185	1½	1½	1½
East Butte	545	12¼	12¼	12¼
Franklin	235	7	6¾	6¾
Granby	15	79½	78	79½
Greene Cananea	50	41	39¾	40
Hancock	5	15	15	15
Isle Royale	10	20¼	20¼	20¼
Mass. Con	335	12¼	12¼	12¼
Mayflower	185	2¼	2	2¼
Michigan	23	3¾	3¾	3¾
Mohawk	104	84½	83½	83
New Arcadian	20	3½	3¾	3¾
Nipissing	150	7½	7½	7½
North Butte	95	21	20¼	21
North Lake	150	1½	1¼	1¼
Oilway	80	2	2	2
Old Colony	50	2	2	2
Old Dominion	38	57¼	57	57
Osceola	195	84	83	83
Pond Creek	395	23	23¼	23
Quincy	117	84	83	83
Ray Con	25	28¾	28¾	28¾
Shannon	105	8¼	8¼	8¼
South Utah	100	.21	.21	.21
St. Marys Land	5	76½	76½	76½
Sup. & Bost	350	5	4¾	4¾
Superior Cop	20	10	10	10
Trinity	145	3¾	3½	3½
Tuolumne	200	1¾	1¾	1¾
U. S. Smelting	305	55¼	54¾	55¼
Do pfd	129	50	49¾	50
Utah Con	140	15	15	15
Utah Copper	25	108¼	108¼	108¼
Utah Metal	200	4¼	4	4
Victoria	50	3½	3½	3½
Wolverine	10	41½	41	41
RAILROADS.				
Boston Elev	20	72	72	72
Bost. & Lowell	10	122¼	122½	122½
Fitchburg pfd	19	71	71	71
Mass. Elec	35	4¼	4	4
Old Colony	6	120	119¼	120
Vermont & Mass	10	108	108	108
W. End St. R. R.	3	51¾	51¾	51¾
Do pfd	5	72	72	72
MISCELLANEOUS.				
Am. Agl. Chem	10	90	90	90
Do pfd	15	101	101	101
Am. Sugar	10	110¼	110¼	110¼
A. G. & W. I	1,510	99¾	95	95½
Cuban Cement	185	15¾	15	15
Edison	37	195	193	193
Gen. Elec	10	160	160	160
Int. Por. Cement	170	15¼	15¼	15¼
McElwaine pfd	20	100½	100½	100½
Mass. Gas	5	92	92	92
Mergenthaler	119	145	145	145
N. E. Cot. Yarn	55	89	89	89
N. E. Tel	21	117¾	117¼	117¾
Punta A. Sugar	5	34	34	34
Swift	275	156	155½	155¾
Torrington	3	58	58	58
Thos. G. Plant	15	103¼	103¼	103¼
United Fruit	185	134½	133¾	133¾
United Shoe	56	53	53	53
Ventura	10	6¼	6¼	6¼
BONDS.				
$2,000 A. G. & W. I. 5s		81¼	81¼	81¼
2,000 Am. Agl. Chem. 5s		101	100¼	101
5,000 Am. Tel. cv 4½s		103	102½	102¾
9,000 do 5s		99½	99¾	99½
2,000 Chi. Jct. & S. Y. 5s		100	100	100
1,000 Mass. Gas 4½s		94	94	94
5,000 N. E. Tel. 5s		99½	99¼	99¼
5,000 New River 5s		80	80	80
9,000 Pond Creek 6s		105	105	105
3,000 Swift 5s		100	99¾	99¾
5,000 U. S. Smelting 5s		104	104	104
1,000 Western Tel. 5s		98	98	98

Endow Scholarship in Irish College

At an anniversary meeting of the Martyrs of the Irish Republic held at the Auditorium yesterday, Miss Kathleen M. O'Brennan presiding, a number of Irish men and women endowed a scholarship in St. Enda's college, Dublin, to be called the Anne Devlin scholarship, as the most fitting memorial to the first president of the Irish republic.

The Tribune Investors' Guide

Answers to inquiries are based upon information which THE TRIBUNE believes reliable, fair, and unprejudiced, but beyond the exercise of care in securing such information THE TRIBUNE assumes no responsibility.

Inquiries must bear the signature and address of writer in order to receive attention. Answers thought to be of public interest will be published. If an answer is not of general interest it will be mailed provided stamp is inclosed. Address letters to Investors' Guide.

Central Argentine.

F. R., Litchfield, Ill.—The Central Argentine railway, according to its report of last summer, has 3,307 miles of road, on which there are outstanding about $57,455 par value of stock per mile and $30,540 of fixed obligations, consisting of debenture stock, an annuity, and two issues of notes—one of £1,000,000 due Nov. 15 next, and one of £2,000,000 due in 1920. The company is now issuing $15,000,000 of convertible notes, maturing in 1927. They presumably will replace the pound notes just referred to, and will be junior to about $85,000,000 of obligations—most of them bearing 4 per cent. The notes will be senior to nearly $190,000,000 par value of stock. Formerly 6 per cent dividends were paid on the common stock. Recently the rate has been 5, and a decline in the price of the shares in the last few months may foreshadow a further reduction. However, to earn 5 per cent on common stock the road must cover fixed charges more than twice, so that the new notes will have a wide margin of safety.

American Locomotive.

W. C. H.—The American Locomotive company has paid the 7 per cent dividends on its $25,000,000 of preferred stock to date, though in some years they were not fully earned. Dividends on the $25,000,000 common stock have been irregular. After a long period of no payments they were resumed last September at the rate of 5 per cent a year. In the fiscal year ended June 30 last earnings figured out at 36 per cent on common stock. In the six months ended Dec. 31 they were at the rate of 22 per cent a year. The company had extensive munition contracts in 1915 and 1916, and these are not all completed. It now has on hand more orders for locomotives than it can fill in a year. The common stock evidently is highly speculative.

Brief Answers.

X. Y.—Copper stocks have always belonged to the highly speculative class. The other shares on your list—Pennsylvania and Peoples Gas—just now happen to be in an unusually speculative position. Nobody can predict the course of the market for them.

M. W.—The reason that American Telegraphone has paid no dividends probably is that it has not earned any. The stock is purely speculative. Shares were offered about the country last winter at $15, and doubtless sales were made at that price. All the time stock could be bought through brokers at about 75 cents a share.

W. H. W.—The Savannah Sugar Refining corporation was formed in January, 1916, with an authorized capital of $2,000,000 preferred stock and 36,000 shares of common of no par value. It began building a refinery at Savannah. The only report so far issued has been a notice of an increase in capital stock.

E. S. H.—The bondholders' committee of the American Real Estate company has issued no report of its operations recently.

Boston Curb Quotations.

	Bid.	Asked.		Bid.	Asked.
Alvarado	50	75	Iron Blos	94	98
Am. Oil	27	28	Iron Cap	13¾	14¼
Bergos	50	80	Do pfd	13½	14¼
Bay S Gas	7	9	Jer Verde	2¼	2¾
Bingham	9¾	10¼	Larose	50	55
Bohemia	1½	1¾	Pioneer	1¾	2
Bos Bly	70	74	Majestic	40	43
Bos Mont	64	66	Mex Met	24	26
Bos Ariz	1¾	2	Moj Tung	31	34
Butte & L	23	25	Na L & Z	50	52
Butte & D	36	50	New Baltic	1¼	1½
Cal Corb	1½	2	Nev Doug	1¾	2
Calaveras	4	4½	N Utah B	25	30
Cham Con	8	9	N Cornelia	16	16¾
Chief Con	2¼	2¾	Nixon	35	38
Con Cop	3¾	4¼	Ray Herc	3½	3¾
Con Ariz	1¾	2	Onoco	50	70
Crown Res	30	35	Onondaga	45	55
Cortez	3¾	4¼	Ohio Cop	1¾	1¾
Earle	30	32	Rilla	3	4
Eagle & B	2¼	2¼	S W Miami		
Fortuna	13	14	f p	2¼	2¾
Gold Lake	5	6	Do p p	2¾	3¾
Houghton	1¼	1¾	Truro	1½	1¾
Humboldt	88	89	U Ver Ext	36	37
Homa Oil	1¾	1¾	Yukon G	1¾	2

Wheat Duties Since Date of Reciprocity Refunded

Duluth, Minn., April 23.—It is expected that duties paid on wheat and wheat products between the United States and Canada since April 17, the date of reciprocity going into effect, will be refunded. This information was received today from Washington, D. C., by the collector of the port here. Duties have been collected since April 17 because it has taken the two governments several days to work out the details of reciprocity.

KEEP A JAR OF MUSTEROLE HANDY

It Quickly Loosens Up Coughs and Colds in Throat or Chest

Just a little Musterole rubbed on your sore, tight chest before you go to bed will loosen up congestion and break up most severe colds and coughs.

Musterole is a clean white ointment made with oil of mustard. Simply rub it on. No plaster necessary. Better than mustard plaster and does not blister.

Thousands who use Musterole will tell what relief it gives from sore throat, bronchitis, tonsilitis, croup, stiff neck, asthma, neuralgia, headache, congestion, pleurisy, rheumatism, lumbago, pains and aches of the back or joints, sprains, sore muscles, bruises, chilblains, frosted feet and colds.

MUSTEROLE

TO OVERCOME ECZEMA

Never mind how often you have tried and failed, you can stop burning, itching eczema quickly by applying a little zemo furnished by any druggist for 25c or $1.00. Healing begins the moment zemo is applied. In a short time usually every trace of eczema, tetter, pimples, rash, black heads and similar skin diseases will be removed.

For clearing the skin and making it vigorously healthy, always use zemo, the penetrating, antiseptic liquid. It is not a greasy salve and it does not stain. When others fail it is the one dependable treatment for skin troubles.

The E. W. Rose Co., Cleveland, O.

MOVING?

INSTEAD of waiting for the last minute, you will save time and insure uninterrupted service, by arranging now for

YOUR ELECTRIC SERVICE

As soon as *you* know when and where you will move, please let *us* know. It is not necessary to call at our offices. Simply

CALL RANDOLPH 1280
APPLICATION BUREAU

The rush moving season places extraordinary demands upon us for the installation and transfer of Electric Service. It is to the advantage of our customers to give us prompt and accurate information as to any contemplated change of address; and it makes it easier for us to assure good service.

COMMONWEALTH EDISON COMPANY
EDISON BUILDING
72 WEST ADAMS ST.

PHONE RANDOLPH 1280

Wm. D. McJunkin Advertising Agency, Chicago

MOTHER NATURE | FATHER TIME
EXPERTS IN TOBACCO
HEADQUARTERS FOR Velvet THE SMOOTHEST SMOKING TOBACCO

Partners: Father Time Ages VELVET. Mother Nature Mellows It

An unbeatable team: Time and Nature.

When tobacco manufacturers try to substitute hurry-up curing methods for slow, natural ageing of tobacco, you smokers pay the price.

Thar ain't a whole lot of difference between a ripe persimmon an' a nearly ripe one—on the outside. Some of these nearly matured tobaccos sorter favor VELVET in looks.

Velvet Joe

There is no better method of bringing out the mellowness and mildness of "Kentucky's best" than two years natural ageing in wooden hogsheads.

VELVET is Kentucky's best Burley tobacco aged by Nature's method, the patient method, the expensive method, but the best method known to man.

Think about that over a pipe of VELVET.

Liggett & Myers Tobacco Co.

EDUCATIONAL

RAG TIME in 20 LESSONS or MONEY BACK
Piano, Vocal, Ukulele and all instruments. Write or Call Nearest School. Open Evenings
CHRISTENSEN SCHOOL OF POPULAR MUSIC
20 E. JACKSON BLVD. Phone Harrison 5670
5117 LOGAN BLVD. Albany 3167
1003 BELMONT AVE. Wellington 9870
836 E. WESTERN AVE. West 1311

Y. M. C. A. Day and Evening SCHOOLS offer complete commercial technical High School and Elementary courses. Men instructors. Low fees. Three schools. Address the nearest. 19 S. LaSalle 1621 Division St. 3210 Arth'ton St. Central 6709 Monroe 2271 Garfield 3800

INTERLAKEN
Rolling Prairie, Indiana
Prepares boys for all universities. Boys received at any time. Catalog and full information may be obtained from the School's Chicago representative, MR. W. L. COLBY. Phone Kenwood 4978.

STAMMERERS
My 70-page book which tells how I cured myself after stammering 20 years, sent free.
BENJ. N. BOGUE
1153 N. Illinois Street, Indianapolis, Ind.

GREGG SHORTHAND
Day and evening sessions. Enroll now.
GREGG SCHOOL 6 N. Michigan Av. Chicago, Ill.

GREER COLLEGE OF MOTORING
1519 WABASH CHICAGO

MADAME GAUBERT'S DRESS MOULDING
Classes or individuals start any time.
SCHOOL OF DOMESTIC ARTS AND SCIENCE.
a week, family of two. Midway 5756.

NIGHT SCHOOL
Stenography and Commercial Courses
BRYANT & STRATTON, 30 E. Randolph St.

RUSSIAN TAUGHT
By Mr. M. N. Pellaeff
Russian Tea Room, 116 So. Michigan Ave.
Phone Randolph 1928

EDUCATIONAL

LAW Free High-School Instruction to Preparatory Students. Day and Evening Classes. Begin now, as you can enter School in September. Preparatory Course. Prepares for Bar Examinations. Courses for Business Men. Moderate charges. Flexible conditions. Rapid progress. Day and evening sessions. Call or write. Illinois Law College of Law, R 300, 123 W. Madison St.

METROPOLITAN Business Colleges
Twelve Gne Colleges in convenient locations. Write, call, or phone Randolph 2200.
27 SOUTH WABASH AVENUE, CHICAGO

STAMMER NO MORE
Make no mistake. Talk with me. "A practical method that "Kills the fear of stammering." Phone Central 3430.
The Hatfield Institute, 100 N. Dearborn St., Chicago

Languages BERLITZ SCHOOL 12th Floor, Auditorium
Tel. Harrison 392
New Classes Constantly Forming.

WRITE FOR BOOK OF EVENING COURSES IN BUSINESS TRAINING
Northwestern University School of Commerce
412 Northwestern University Building
Lake and Dearborn Sts., Chicago

CAMPS

CAMP BEACON Gentleman's private estate—2000 feet—Long Lake, Adirondack Mountains, New York. Superior camp for refined boys. Send for handsome booklet. References. L. C. WOODRUFF, Headmaster, 107 W. 70th St., Suite 12, New York.

THE MODERN CHICAGO WOMAN doesn't let her husband take THE TRIBUNE with him when he goes to work. She keeps it for herself and reads it carefully. Her husband buys another at the station or on the corner.

BANKERS FAVOR PRECEDING BONDS BY CERTIFICATES

Good Plan for Anticipating Loan—Will Not Hurt Money Market.

Good local banking opinion is that the successful offering of $200,000,000 3 per cent certificates of indebtedness by the treasury department offers an excellent avenue for anticipating the regular bond issue and leaving the money markets without disturbance. It is thought the banks would readily take $1,000,000,000 of such certificates, if not $2,000,000,000.

The certificates mature on July 1 and because of such early maturity offer a quick return of the principal invested in them by the banks. The regular long term bond issue of $2,000,000,000 or more will not be ready for distribution before some time in July. On July 1, if $2,000,000,000 of certificates should have been purchased by the banks, the government would on that date owe the banks $2,000,000,000. Then, should depositors in the banks withdraw deposits in order to purchase $2,000,000,000 of long term bonds, their withdrawals would be exactly counter balanced by the money due from the government to the banks.

The suggestion is that the treasury department offer these certificates to the banks at frequent intervals between now and July 1. The return of the money by the government will make the issue attractive to all classes of banks.

Ohio City Gas Plans.

Directors of the Ohio Cities Gas company, by the declaration of a dividend of 6¼ per cent on the common stock instead of the usual 2½ per cent, were merely anticipating an annual treasury disbursement of $2,500,000 at a later date, the amount required to pay 10 per cent on the common stock after the proposed increase of 150 per cent. The present common outstanding is $10,000,000. The increase will be $15,000,000, making the total outstanding $25,000,000. An annual rate of 25 per cent on the present $10,000,000 would involve the disbursement of $2,500,000 a year, the same as 10 per cent on $25,000,000.

The directors, after the dividend declaration yesterday, let it be understood that the stock dividend would be between 100 and 150 per cent. From previous expressions of the management it is understood the increase will be 150, though until formally decided the amount is subject to change. The board will hold an adjourned meeting and make its recommendation for the stock increase at the meeting of stockholders to be held on June 5.

10 Per Cent Dividend Planned.

It has been understood that the new stock would receive 10 per cent, the same as has been paid on the present issue. Also it has been understood that the present extra dividend of 5 per cent per annum in new common will be continued.

Earnings of the company for January, February, and March averaged $850,000, or at the rate of $10,000,000 a year. This is about 100 per cent on the present common stock issue and is equal to 40 per cent on $25,000,000. Of the $10,000,000 earnings per annum it is proposed to pay $2,500,000 on the common stock and, roundly, $500,000 on the $9,000,000 preferred stock, making a total dividend disbursement of $3,000,000 a year against earnings of $10,000,000.

It was announced that the committee appointed to appraise the value of the gas and oil properties of the company has reported $74,000,000 as such value.

International Paper Earnings.

For the calendar year 1916 the International Paper company reports net profits of $4,620,720. The profits were equal to over 20 per cent on the preferred issue, against about 5¼ per cent in 1915. The income account follows:

	1916.	1915.
Net revenue	$ 7,465,827	$ 3,121,681
Int. res. and deprec.	2,845,099	1,902,165
Balance	4,620,727	1,219,515
Preferred div.	784,234	448,134
Surplus	3,836,493	771,381
Prev. surplus	12,402,250	11,630,869
Total surplus	16,238,743	12,402,250

American Malt Common.

It was reported that A. E. Curtis, a director of the American Malting company, when asked regarding the report that in the event of the enforcement by congress of a law refusing grain to distilleries and the consequent liquidation of the American Malting company, said: "It is misleading to say that if the American Malting company should liquidate the common stock would be of practically no value. It is true the preferred stock is entitled in liquidation to $133 a share before the common, and it is also true that the liquidating value of the preferred is something less than $133.

"In the event that liquidation should be decided on, the consent of the common stockholders would have to be obtained, and holders of the preferred stock, who are also large holders of the common, would be willing to allow substantial values to the common for this consent. An amicable agreement easily could be reached between the two classes of stockholders, allowing a value to both stock issues greater than the highest price either has sold at in many years."

Chicago Securities.

Booth Fisheries common dropped to 116 on the only sale of the stock made. The preferred was off one point from the opening. Peoples Gas held steady at 81. Sears-Roebuck common was fractionally lower at 174½.

The packing house stocks were rather dull. There were no dealings in Cudahy and only a few trades in Wilson & Co., which closed fractionally below the opening. Swift & Co. shares were ¼ higher.

Commission House Changes.

Raymond, Pynchon & Co. announce that after May 1 the firm name will be Pynchon & Co. On the date mentioned Harry Raymond, the present head of the firm, and Charles M. Eaton will retire. There will be four new members in the firm, William L. Walker, Clifford Buckham, Henry L. D. Lewis, and Charles L. Johnston Jr. The remaining members of the firm of Pynchon & Co. will be George M. Pynchon, Charles L. Graff, Francis S. Walker, Henry D. Sturtevant, and Benjamin G. Lathrop.

Further enlargement of capital will go into the business with the new members. The Chicago office will remain under Henry D. Sturtevant, resident director.

G. J. Gould Resigns Rail Post.

George J. Gould yesterday resigned as president and chairman of the board of directors of the Texas and Pacific Railway company. At Mr. Gould's suggestion the board elected the following officers:

Chairman of the board, William Church Osborn; president, J. L. Lancaster; vice president, Kingdon Gould; members of executive committee, William Church Osborn, Kingdon Gould, Dunlevy Milbank, Norman S. Meldrum, and Finley J. Shepard.

NEWS OF THE FINANCIAL WORLD

Net earnings of the United States Steel corporation for the quarter ended March 31 will be announced today and the best information on the street was that the total would not be less than $115,000,000. Also, it was thought, there would be no change in the dividend rate. There could be no certainty about this latter, since it is not recalled that at any time has the street been aware in advance of dividend changes to be made by the directors. In this particular, without making any ado over secrecy, the steel board has been unusual.

Distillers Securities stock was helped somewhat by announcement from Washington that "bone dry" national prohibition has been killed for the present by a vote of the Democratic caucus against such action and that the administration food bill, which is about to be introduced in congress, will not refuse grain supplies to distilleries.

The United States government is reported to be trying hard to secure large amounts of steel to be used for the manufacture of railroad equipment for Russia. This is expected to take precedence over demands for local railroads, although the latter have booked orders for the last quarter of 1918 and the first quarter of 1919.

A boom is declared to be on in the beet sugar industry of Wisconsin and Minnesota. Indications are said to be that beet sugar will be one of the big crops of the two states.

For the first quarter of 1917 net earnings of the McCord Manufacturing company are reported at $235,400, an increase of about 50 per cent compared with the corresponding quarter in 1916. On April 1 the company had unfilled orders amounting to about $6,000,000, an increase of $1,500,000 since the beginning of the year.

The story current last week that the Franklin Mining company had agreed to sell 100,000 pounds of copper at 26 cents a pound turns out to be erroneous to the extent that 26 cents was the original bid price, but that the sale was consummated at 32 cents a pound.

The federal District court at Topeka, Kas., has held that the rate of 28 cents a thousand cubic feet for natural gas fixed by the Kansas public utility commission to be charged by the Kansas Natural Gas company is confiscatory and therefore cannot be enforced.

Wall street gossip is that important professional operators are credited with retiring short contracts in the motor stocks during weakness, but that fresh lines will be put out on advances.

The operating income of the Chicago Telephone company for March was reported at $371,339, against $374,177 for the corresponding month last year.

Net earnings of the Bethlehem Steel corporation for the first quarter of 1917 are reported to be approximately $17,000,000.

U. S. TREASURY STATEMENT

Washington, D. C., April 23.—The following is a statement of the condition of the United States treasury on April 21:

Income to date this year	$696,040,150
Income to date last year	584,490,095
Increase	$111,550,055
Outgo over income this year	757,606,954
Outgo over income last year	34,079,765
Increase	$123,527,189
Balance general fund	$2,796,660
Balance previous day	80,743,347
Increase	$ 2,053,313

PITTSBURGH STOCKS.

	Sales.	High.	Low.	Close.
Window G. Mach.	100	55½	55½	55½
Diana Mines	270	.80	.80	.80
Goldbar	500	.31	.31	.31
Ind. Brewing pfd.	50	10¼	10¼	10¼
La Belle Iron & S.	200	88	88	88
Lone Star Gas	10	96¼	96¼	96¼
Mfrs. Light & Ht.	20	71½	71½	71½
Ohio Fuel Supply	150	48½	48½	48½
Ohio Fuel Oil	10	20	20	20
Pitts. Brewing pfd	100	13	13	13
Pitts. Plate Glass.	10	118¼	118¼	118¼
Pure Oil	60	23¼	23	23¼
Mount Shasta	600	59	58	58
Pitts. Jerome	1,100	61	60	61
Westing. Air Br.	184	121½	120½	121

CHICAGO STOCK EXCHANGE

	Sales.	High.	Low.	Close.	Net chge.
Am Radiator	10	285	285	285	....
Do pfd	13	137	136	137	....
Booth Fish	40	120	115½	115½	—4½
Do pfd	120	93	92	93	— ½
Canal & Dock	100	49½	49½	49½	....
Chi Rys ser 2	457	15¾	14½	14½	— ½
Chi Rys ser 4	25	1	1	1	....
Chi T & T	10	205	205	205	....
Com Edison	124	131½	131	131	....
Diamond M	20	120	120	120	....
Illinois Brick	10	78	78	78	+ 1
Linde Air	3	260	260	260	....
Lindsay Light	23	21	20¾	20½	—¼
Mitchell	100	46	46	46	— 1
Prest-O-Lite	130	129	128¾	129	+ 1
Public Service	50	104½	104½	104½	+ ¾
Do pfd	14	100	100	100	....
Peoples Gas	60	81	80¾	81	....
Quaker C pfd	10	114½	114¾	114½	....
Sears-R	177	176	174	174½	— ½
Do pfd	25	126	126	126	....
Shaw	22	65	65	65	....
Do pfd	10	93	93	93	....
Stewart-W	275	73¼	73	73½	+ ¼
Swift & Co	889	156½	155½	156	+ ¾
Union Carbide	179	200	198	198	— 1¾
Un P Board	190	28¼	28¼	28½	....
Do pfd	10	76	76	76	....
Wilson	105	75¾	74¾	75	+ 1
Do pfd	18	105½	105	105	....

BONDS.

	High.	Low.	Close.	Net chge.
$2,000 Booth Fish 6s	94½	94½	94½	— ¾
1,000 Chi C & C R 5s	70	70	70	+ 1
1,000 ChiC Ry 1st 5s	92½	92¼	92¼	....
3,000 Com Ed 1st 5s	100¾	100¾	100¾	+ ⅛
6,000 Swift 1st 5s	100¾	100¾	100¾	....

CLOSING BID AND ASKED PRICES.

	Bid.	Asked.		Bid.	Asked.
Am Ship	71½	73	Do pfd	104	111
Do pfd	93	94¼	M Ward pf	116	117
Booth F	115	117	Nat Carb	311	316
Do pfd	91½	92	Do pfd	133	135
Cudahy	124	125	Pac Gas	63	65
Com Ed	131	131½	Peoples G	80¼	81
Chi El Ry	5	7	Prest-O-L	128½	129
Do pfd	21	25	Pub Svc	104	107
Chi T & T	205	208	Do pfd	98½	100
Chi Pn T	68	69	Quaker C	300	315
Chi Rys 1	68	69½	Do pfd	114	115
Do 2	15	16	Swift & Co	155½	156
Do 3	2	2¼	Sears-R	174½	175
Do 4	1	1¼	Do pfd	125	126
Diam M	119½	120	Stew-W	73	73½
Hartman	62½	65	Un Carb	198	199
H, S & M	80	81	Un P Bd	28½	29
Do pfd	115	116	Do pfd	74	76½
Ill Brick	77½	78½	Wilson	74¾	75¼
Lindsay Lt	20	20¾	Do pfd	105	105¾

CLOSING BID AND ASKED PRICES

(Stocks not traded in yesterday.)

	Bid.	Asked.		Bid.	Asked.
Acme Tea	50	55	Kelly S pf	88	94
Do 1st pf	90	95	K & J D M	3	6
Adams Ex	110	115	Kings Elec	112	117½
Adv Rum	16	17½	Laclede G	99	100
Do pfd	30	32½	L E & W	6	8
Am Ag Ch	88½	91	Do pfd	35	38
Do pfd	99½	101¾	Lig & My	230	235
A B Sq pf	94	97	Do pfd	118	124
A B Shoe	99	105	LWiles 1st pfd	90	93
Do pfd	170	190	Do 2d pf	50	65
A Can pfd	103	105	L & Nash	131	131⅞
Am Car & Fdy pfd	114¼	116½	Long Isl	41	42
Am Cot	39½	41½	Mackay	85¼	85¾
Do pfd	92	98	Do pfd	64	65
Am Exp	105	113	Manh El	123	127
Am Loco	66	67½	Manh Shrt	71	76
Do pfd	102	103	Do pfd	110	120
Am Smelt	87	88	Mar Deph	89¼	90
Am Snuff	120	125	Do pfd	105	111
Do pfd	102	111	Mex Petro pfd	90	94
Am Sugar	110¾	111¼	M St P & S M	107	108
Am Tob	118	119¾	Do pfd	120	130
Am T-Co	62	66	Mo Pac	8	12
A Tob pf	102	104	Mont Pow	97½	99
A Wool pf	97¼	98½	Do pfd	115	117½
A Zinc pfd	65	66	N & Chat	128	135
Assets Rea	3	3⅞	Nl Bis pf	122	140
Asso Oil	65	70	Nat Cloak	79	81½
A G & W I pfd	59	59½	Do pfd	110	115
B & O pf	70	71	Natl Enam	96	99
Batopilas	1¼	1⅝	Do pfd	108¼	110
Brown Sh pfd	95	100	N Rys Mex 1st pfd	20	25
Brunsw'k	9¼	10	Do 2d pf	4	6
B R & P	88½	95	Nl Cent	13	16
Burns pfd	110	122	N Y C & St L	30	34
Butterick	17½	19½	Do 1st pf	70	80
Cent Leath pfd	106	112	Do 2d pf	51	56
Cent N J	252	325	N Y O-W	23	24½
C & Alton	15	18½	Norf Sou	24½	28¾
Do pfd	23	26½	Norf & W pfd	85	89
C G W pf	34½	35	North Am	66	68
C M & S P pfd	118	118½	Pac T & T	30	33
C S P M & O	107	120	Do pfd	94½	97½
Do pfd	125	130	Pac Cat	40	70
C & N W pfd	150	170	P Loril'd	181	200
C C C St L	40	45	Do pfd	115	118½
Do pfd	70	76	Peoria & E	7½	10
Colo & So	26	27	Pgh Coal	41	50
Do 2d pf	43	48	Do pfd	113	142
C Tab Rec	40	43½	Pgh St pf	100	101
C Gas Bal	110	115	P C C & St L	70	80
Con Gas	93	94	Do pfd	95	98
Cons Carp	30	45	P S Car pf	103	106
C A Sug	190	200	Pub S N J	120	125
Do pfd	101	101½	Ry S Sp pf	94	98
D & R G	12	14	Ready 1st pfd	41½	43
Do pfd	32	33¾	Saxon M	49½	52
D L & W	228¾	230½	Sear pfd	125	126
Det Edison	130	134	Slos S pf	87½	95
Det United	115	118½	S Port R	180	200
D S S A	4½	6¾	Do pfd	109	116
Do pfd	8¾	9	St L S W pfd	46	49
Elec S B	60	65	Std Milling	91½	97½
Erie 1st pf	40¾	41¼	Do pfd	86	90
Fed M-S	13	15½	Stdbkr pf	104	106
Do pfd	37½	41	Tex & Pac land tr	150	165
Gast Wms	30½	32	Tob Pr pf	93½	100
G Helme	160	200	T S L & W	2	8
Do pfd	116	124	Do pfd	12	16
Gen Chem pfd	113	114	Twin City	90	91¼
Goodr pfd	107	109	Und Type	1	3
Gulf S Sl 1st pfd	106½	110	pfd	100	120
Do 2d pf	118	185	Un Cig St	99½	100
Homestake	125	128¼	Un Ry Inv	8	8½
Int Ag C	17½	18	Do pfd	18	19
Do pfd	47	47⅞	Un Ry Inv S	6	8½
Int Har N pfd	113¾	114½	Do pfd	18	19
Int Har C pfd	108	112	U S Alco	95	103
Int Pa pf	98	101½	U S Pipe	18	19½
Iowa Cen	3	7	U S Stl pf	117⅜	118
Jewel T pf	108	112	Va Ch pf	103	108½
J Case pfd	80	86½	Wabash	11¼	13
J Kayser	120	130	Wells Far	97½	100
Do pfd	110	120	W Md pfd	37½	40
K O Sou	22	22¾	Woolw pf	123	126
			Wor Pump	25	35
			Do pf A	85	95

RESIN AND TURPENTINE.

SAVANNAH, Ga., April 23.—TURPENTINE—Firm; 46½c; sales, 171 casks; receipts, 54 casks; shipments, 111 casks; stock, 8,891 casks. RESIN—Firm; sales, 410 brls; receipts, 231 brls; shipments, 890 brls; stock, 94,178 brls. Quote: A, B, C, D, $5.65; E, $5.70; F, $5.72½; G, $5.75; H, $5.82½; I, $5.85; K, $5.90; M, $5.90@6.00; N, $6.10; W G, $6.12½@6.15; W W, $6.17½@6.20.

HIDES AND LEATHER.

NEW YORK, April 23.—HIDES—Steady; Bogota, 43½c; Central American, 42½c. LEATHER—Firm; hemlock firsts, 57c; seconds, 55c.

SUGAR.

CHICAGO, April 23.—SUGAR—Sugar prices were quoted by the wholesale dealers per 100 lbs.: Powdered, standard, $9.10; standard cane granulated, $8.85; fine granulated, $8.75; extra C, $8.45; canary, $8.15.

NEW YORK, April 23.—SUGAR—The local market for raw sugar was easier, with prices ⅛c lower under more liberal offerings, although the demand was only moderate. The market closed quiet at 5¼c for Cubas cost and freight, equal to 6.14c for centrifugal and 5.26c for molasses. No improvement was reported in conditions in refined sugar, four of the fifteen refiners still being out of the market and one accepting a very limited business at 7.50c for fine granulated. The market for sugar futures was comparatively quiet today and the undertone was easier owing to the setback in raws, with closing prices 4@11 points net lower. May sold from 5.35c to 5.34c, closing 5.34c; July, 5.56@5.49c, closing 5.48c; September, 5.61@5.55c, closing 5.54c; December, 5.19@5.07c, closing 5.07c.

COFFEE.

NEW YORK, April 23.—There was a renewal of scattering liquidation in the market for coffee futures, and after opening at a decline of 1@5 points active months sold about 2@6 points net lower during the early trading. April, 7.80c; May, 7.82c; June, 7.93c; July, 8.02c; August, 8.09c; September, 8.16c; October, 8.22c; November, 8.28c; December, 8.35c; January, 8.42c; February, 8.49c; March, 8.55c. Spot market was dull and nominally unchanged at 10c for Rio 7s and 10½c for Santos 4s. Owing to the holiday, there were no official cables from the Brazilian markets. The weekly statement showed clearances of 34,000 bags from Rio, including 14,000 for the United States and 253,000 for Santos, of which 251,000 were for the United States.

TRADING NARROW, SHORTS CONTROL, IN N. Y. MARKET

Opening Quotations Are Steady, but Become Irregular.

BAROMETER OF THE MARKET

Average of Closing Prices of Twenty Leading New York Stocks

Monday, April 23	85.44
Saturday, April 21	85.46
Net loss for the day	*.02
Year ago, day of week	85.87
Two years ago	81.87

*Reading ex dividend $1 per share, equivalent to loss of 5 cents in average of 20 stocks.

The twenty stocks are: Anaconda Copper, American Car and Foundry, American Smelting, American Telephone, Atchison, Baltimore and Ohio, Brooklyn Rapid Transit, Chesapeake and Ohio, Erie, Great Northern preferred, New York Central, Northern Pacific, Pennsylvania, Reading, Southern Pacific, Southern Railway, St. Paul, American Sugar, Union Pacific, and United States Steel.

Total sales of stocks, 415,000 shares.

Total sales of bonds (par value), $2,840,000.

OPERATIONS NARROW.

New York, April 23.—Dealings in stocks today differed in no important particular from those of the last fortnight, except that operations were on a lighter and narrower basis. Such initiative as was seen at odd moments owed its impulse wholly to the professionals, who sold of one group and bought of another.

Events over the week end threw no new light on investment or speculative conditions, aside from the ease with which banking interests absorbed the treasury offering of $200,000,000 of certificates placed by federal reserve institutions. Arrival of the British high commission was accepted as the prelude to important international financing, but of this there was no direct reflection in the foreign exchange markets.

Opening quotations were steady, but soon became irregular in consequence of further selling of speculative issues, notably Ohio Gas, Industrial Alcohol, motors, shippings, and oils. Liquidation of coppers added to the unsettlement of the forenoon, marines later displaying general heaviness.

Specialties Recover.

Specialties made full recoveries later, Ohio Gas changing its early break of almost five points to an actual gain of over two on announcement of an increase in the dividend to a 25 per cent basis. Munitions and equipments, at one time one to three points under last Saturday's closing quotations, also shared in the uneven rally of the last hour.

United States Steel's extreme recession of a mere fraction was more than made up on short covering, the stock scoring a net gain of practically a point. The steel quarterly statement will be issued tomorrow, the directors at the same time acting on the "extra" dividend, concerning which much conjecture prevails. Rails were relegated to a place of secondary importance, with no material alteration of prices.

Slight concessions were registered by investment bonds. United States bonds were unchanged on call.

Mercantile paper, 4¼@4½. Sterling 60 day bills, 472; commercial 60 day bills, 471¾; demand, 475@5; cables, 476. Bonds: Francs, demand, 571; cables, 570. Guilders, demand, 40⅜; cables, 40¾. Lires, demand, 689; cables, 688. Rubles, demand, 28¾; cables, 28½. Bar silver, 72¾. Mexican dollars, 50¼c. Government bonds steady; railroad bonds irregular. Time loans easier: 60 days, 3½@3¾; 90 days, 3½@4; six months, 4@4¼. Call money firm; high, 3; low, 2½; ruling rate, 2½; last loan, 3; closing bid, 2½; offered at 3.

NEW YORK STOCK TRANSACTIONS

	Sales.	High.	Low.	Close.	Net chge.
Ajax Rub	100	70	70	70	+ 1
Alaska Gold	1,000	8	7½	7½	— ½
Alaska Jun	200	6½	6½	6½	....
Allis-C Mfg	300	24½	24½	24½	....
Do pfd	600	83	81	83	+ 2
Am Beet Sug	1,400	92½	92	92½	+ ⅛
Am Can	1,100	44¼	43¾	44¼	+ ⅛
Am Car & Fdy	600	68¼	64½	65	— ½
Am H & L	100	13	13	13	— ⅛
Do pfd	100	61½	61½	61¼	+ ⅛
Am Ice Sec	300	25¼	25¼	25¼	....
Am Lin Oil	1,800	30	30	30¼	+ ⅛
Do pfd	1,900	58½	55½	56¼	+ ¾
Am Malt	600	10⅜	9⅞	9⅞	+ ⅛
Do pfd	1,500	60¾	59	59	— ¼
Am Smelt	5,400	98¾	97½	98	— ⅝
Do pfd	100	113⅝	113⅝	113⅝	....
Do pfd B	100	94½	94½	94½	....
Do p B rct	200	94½	94	94½	....
Am Steel F	100	58	58	58	....
Am Tel & T	1,000	124	124	124	+ ⅛
Do 1st pd	200	45½	45½	45½	....
Am Tob	600	187	184½	187	+ 3
Am Woolen	1,300	48½	47½	48¼	— ¾
At Birm & A	100	16¾	16¾	16¾	....
A W P pfd	300	42	42	42	— ½
Am Zinc	200	30¼	30¼	30½	+ ⅛
Anaconda	10,000	76¼	74¾	75½	— ½
Atchison	1,800	102	101⅞	102	....
Do 1st pd	100	98	98	98	— ⅛
At C Line	200	114	113⅞	114	....
At G & W I	6,700	98½	95	96	— 1½
Bald Loco	1,000	52½	52	52⅜	+ ⅜
Do pfd	100	99½	99⅝	99⅝	....
Balt & Ohio	100	76	76	76	....
Barrett p f pd	100	107⅜	107⅜	107⅜	....
Beth Steel	400	130	125	130	+ 6
Do B	21,700	118⅝	114⅜	118¼	+ 3½
Brk Rap Tran	200	65	64½	65	+ ⅛
Brown Shoe	100	67	67	67	....
Burns Bros	2,200	121½	120	121¼	....
Butte & Sup	500	42	41½	42	— ⅛
Cal Pet	400	20	19½	19¾	— ¼
Do pfd	400	50⅝	49½	50⅜	....
Cal & Ariz	100	77	77	77	— 2
Can Pacific	300	161	160¼	160¼	— 1
Cent Leather	3,500	83⅝	82¾	83¼	+ ⅝
Cerro de P	400	34⅞	33¾	33¾	— 1
Chand Motor	100	95	95	95	+ 2
Ches& & Ohio	500	60½	60	60	— ½
Chi Gt West	200	11½	11⅜	11⅜	....
C M & St P	200	80¼	80¼	80¼	— ⅛
C & N W	100	114½	114½	114½	+ ⅛
C R I & P 2 pf	200	45¼	45¼	45¾	....
Do 6% p wi	200	69½	69	69	....
Chile Copper	4,300	22¼	21¾	21½	— ⅝
Chino	5,500	52¼	50⅞	51½	— 1⅜
Colo & S 1 pf	200	55	55	55	....
Colo Fuel	200	46¼	46¼	46¼	— ⅝
Col Gas & E	1,700	44	43¾	44	+ ⅜
Con Gas	700	111¼	111¼	111½	— ⅛
Cont Can pfd	100	109	109	109	....
Corn Prod	1,600	24	23⅝	24	+ ⅛
Do pfd	100	98	98	98	....
Crucible	4,900	63⅝	62½	63¾	+ ⅝
Do pfd	300	107½	107	107½	....
Cuban C S	1,600	46¼	45¼	45⅝	— ⅛
Do pfd	1,100	91⅝	91½	91¾	....
Del & Hud	300	122	122	122	+ 1
Dis Sec	1,800	13	12¾	13⅜	— ⅝
Dome Min	800	15	14⅜	15	....
Driggs-Sea	100	78½	78½	78½	....
Erie	3,200	27¼	26¾	27	— ⅛
Do 2d pfd	100	32½	32½	32¾	....
Gen Chem	100	220	220	220	....
Gen Elec	100	162	162	162	+ ½
Gen Mot. new	4,800	105	100	104	— 2½
Do pfd	200	89	86¾	89	+ 2
Goodrich	3,100	48¾	47⅞	48¾	— ⅛
Granby	300	79½	79	79	— 1
Great N pf	1,000	30¾	30¼	30¾	....
Great No pfd	500	109⅝	109⅝	109⅝	— ⅛
Greene Can	500	40½	40	40	....
Int Central	100	103½	103½	103½	— ½
Inspn Cop	6,000	54	53¾	53¾	— ⅛
Int H of N J	100	112⅝	112⅝	112⅝	....
Int Harv Corp	400	80½	78	80¾	....
Int Mer Mar	9,500	26⅞	25¾	25⅞	— ⅛
Do pfd	21,700	78⅝	76¾	77½	— ⅝
Int-Met Motors	200	10⅝	10⅜	10⅜	— ⅛
Do pfd	800	60½	60	60¼	+ ¼
Int Paper	200	38¾	38	38	— ⅛
Do pfd ctf	100	97	97	97	....
Int Mil ctf	1,100	41⅝	40¾	41¼	— ⅛
Jewel Tea	200	53	52¾	53	....
K C So pfd	100	54	54	54	....
Kelly-S	200	52	51½	51⅝	+ ⅛
Kenn Cop	7,500	42¾	41½	42¼	— ½
Lack Steel	500	83¼	83	83¼	....
L E & W	100	18	18	18	....
Lee Rub & T	100	20¼	20¼	20¼	+ ¼
Lehigh Valley	500	66	65¾	65¾	+ ¾
Loose-Wiles	300	21	19¾	19¾	....
Maxw. Motor	4,200	49	46¾	48¾	+ 1⅞
Do 1st pfd	400	66¼	66	66	+ 1½
Do 2d pfd	600	31	30	31	....
Mex Petrol	1,800	86¾	85¾	86¾	+ ⅝
Miami Copper	2,700	41	40¼	40¾	— ⅛
M & St L new	300	19	19	19	....
Midv. Steel	2,000	56½	56	56½	....
M K & T	100	7	7	7	....
Do pfd	200	14	14	14	....
Mo Pac w i	700	28¾	28½	28¾	— ⅛
Do pfd	900	59	59	59	....
Nat Biscuit	100	112	112	112	....
Nat Enamel	500	33¼	33¼	33¼	+ ⅛
Nat Lead	800	54¾	54¼	54¾	+ ⅜
New Copper	3,000	22¼	21¾	22	— ⅛
N Y Air Br	200	137	135	135	— 1
N Y Cent	800	93¾	93¾	93¾	+ ⅛
NYNH&H	700	40¼	40¼	40¾	+ ⅜
Norf & West	400	128¾	127¾	127¾	— 1¼
Nor Pac	200	103¾	103¼	103¾	+ ⅛
Ohio Cities G	22,500	137½	131	136¼	+ ⅞
Do rights	6,400	5⅝	4⅝	5⅝	+ ⅜
Ohio Fuel	100	48	48	48	— ½
Ont Silver	500	6¼	6⅛	6⅛	....
Owens Bot M	900	87⅜	83½	83½	— 4⅜
Pac Mail	300	22	21¾	22	+ ¼
Penna. Ry	6,800	53	52⅞	53	....
Peo Gas	300	81	80½	80½	— ½
Pitts Coal ctf	600	41½	41½	41⅝	— ⅛
Pitts & W Va	5,600	24⅜	23½	24⅜	+ ⅛
Do pfd	1,400	62½	62	62½	— ⅛
Pr Steel Car	500	73⅛	72	72	....
Quicksilver	300	2	2	2	....
Do pfd	200	2	2	2	....
Ry Steel Sprg	100	48	48	48	....
Ray Cons	3,500	29	28¼	28⅜	— ⅛
*Reading	3,700	94¼	93½	93⅞	— 1¼
Do 2d pfd	900	43	41⅞	42	....
R

BOARD OF TRADE TRANSACTIONS

RANGE OF ACTIVE FUTURES.

WHEAT.

	Open.	High.	Low.	Close.	Apr.23	Apr.21.
May	2.33½	2.34½	2.27½	2.32¼	2.31	
July	1.98	1.99	1.95	1.98¼	1.93⅞	
Sept	1.75	1.76½	1.73¼	1.75¼	1.76¼	

CORN.

May	1.40	1.40	1.36	1.39⅛	1.40⅛	
July	1.35¼	1.36¼	1.33	1.35⅝	1.36½	
Sept	1.28⅜	1.29⅝	1.27¼	1.29	1.30	

OATS.

May	64⅛	64½	63¼	63⅝	64⅜	
July	62	62	61¼	61⅝	63⅛	
Sept	54⅜	54⅝	53⅝	53⅞	54⅝	

PORK.

May	36.25	36.57½	36.25	36.57½	36.52½
July	36.40	36.67½	36.30	36.60	36.55

LARD.

May	20.75	20.87½	20.75	20.80	20.75
July	20.87½	21.12½	20.85	21.00	20.95
Sept	20.97½	21.17½	20.92½	21.10	21.02½

SHORT RIBS.

May	19.55	19.57½	19.52½	19.52½	19.55
July	19.70	19.85	19.65	19.77½	19.80
Sept	19.87½	.....	.....	19.87½	19.87½

PRICES AT OUTSIDE MARKETS.

ST. LOUIS.

	Open.	High.	Low.	Close.	Prev. close.
July	wheat..1.94	1.96½	1.93	1.95½	1.95¾
Sept.	wheat..1.75	1.76	1.72¾	1.75¼	1.76½
May	corn	1.37¾	1.37¼	1.37	1.38¼
July	corn	1.29	1.29½	1.27¾	1.28⅝	1.29⅜

KANSAS CITY.

May	wheat.2.43	2.43	2.37½	2.41	2.44
July	wheat.1.96	1.97	1.94	1.96¼	1.96¾
May	corn	1.43¾	1.43½	1.39¼	1.41⅞	1.44¾
July	corn	1.36	1.36	1.33⅞	1.35¾	1.36¾

MINNEAPOLIS.

May	wheat.2.25	2.28½	2.23¼	2.28½	2.26⅝
July	wheat.2.15	2.18½	2.13⅝	2.18¾	2.17

DULUTH.

May	wheat..2.27½	2.30⅝	2.25¾	2.30⅝	2.28¼

WINNIPEG.

May	wheat.2.37½	2.38½	2.35	2.37⅝	2.38⅝
July	wheat.2.28	2.30	2.26	2.30	2.30½
May	oats .. 67⅞	68	67¼	67⅝	68

TOLEDO.

May	wheat.2.61	2.62	2.56	2.62	2.61
July	wheat.2.03½	2.04½	2.01	2.04	2.03

BALTIMORE.

April	wheat.	.....	.....	2.62¾	2.59
April	corn.	.....	.....	1.53¼	1.53

DAILY BIDS AND OFFERS.

WHEAT.

	Bids.			Offers.		
	High.	Low.	Close.	High.	Low.	Close.
May	2.22	2.18	2.21	2.43	2.41½	2.41½
July	1.90½	1.88	1.90	2.07	2.05	2.05¼
Sept.	1.69	1.67	1.67½	1.85	1.81¼	1.83¼

CORN.

May	1.35	1.34	1.34⅜	1.44	1.43	1.44
July	1.32¼	1.31	1.32	1.40	1.39	1.39
Sept.	1.26	1.25¾	1.25¼	1.33	1.31¾	1.32

OATS.

May	63½	62¾	63	65	64¼	64⅞
July	61	60	60⅝	62¼	62	62½
Sept.	53⅝	53	53¾	54½	54¼	54⅝

WEEKLY BIDS AND OFFERS.

WHEAT.

	Bids.	Offers.
May	1.96	2.75
July	1.88	2.25
September	1.52	2.00

CORN.

May	1.20	1.60
July	1.19½	1.50
September	1.15	1.40

OATS.

May	59¼	66½
July	57	66
September	50	57

NEWS AND GOSSIP OF BOARD OF TRADE

With the time for a new crop movement approaching the grain trade is becoming more concerned over the problem of securing adequate insurance protection on grain stored in local elevators. Owing to the extreme prices prevailing the insurance limits placed on the various elevators fail to cover the risk when the house is filled or nearly filled, and, to make matters worse, there has been a decrease in the amount of available insurance since the outbreak of the war. At a special meeting called by State Insurance Commissioner Potts, held at the board of trade yesterday, it was decided to appoint a committee further to discuss the matter and seek a satisfactory solution. This committee will consist of three members of the warehouse committee of the board of trade, three representatives of the board of underwriters, three representatives of insurance agents, and a representative of the state insurance department.

The foreign interest in both the cash and future wheat markets was said to be lighter. Well posted people at the seaboard believe there will be business doing nearly every day for the governments, with demand centered on Canadian wheat, especially since some of the lakes are open. Neutral governments have been out of the market for some time and it is thought a revival of demand may come from this quarter. Some export business in both corn and oats was reported to have been put through.

Cash wheat premiums were steady for all but choice grades of red winter wheat. No. 2 red sold at 41c over May price. No. 2 hard winter was quoted 15@25c over May and No. 1 northern 12@18c over. Local shipping sales were 35,000 bu wheat, 40,000 bu corn, and 100,000 bu oats. Cash corn was 1@4c lower and cash oats ¾@1½c lower.

Visible supply of wheat in the United States this week decreased 3,990,000 bu, corn decreased 1,054,000 bu, oats 1,652,000 bu, and barley 22,000 bu. Rye visible increased 9,000 bu. Comparative totals follow:

	This week.	Last week.	Last year.
Wheat	30,237,000	34,253,000	50,889,000
Corn	9,506,000	10,560,000	23,214,000
Oats	29,765,000	31,417,000	12,975,000
Rye	1,842,000	1,833,000	1,802,000
Barley	4,319,000	4,341,000	2,629,000

Northwest advices indicate that the spring wheat acreage will be materially increased this year. It is said that Canada has solved the labor problem, some districts getting more men than needed, and Winnipeg people estimate the area at 15,280,000 acres, against 13,899,000 last year, a 10 per cent increase. The season is much earlier than last year. Reports from North Dakota and central and western Minnesota regarding progress of spring wheat seeding are favorable. Claims are made that there will be a reduction in the wheat acreage of southern Minnesota and South Dakota because of the season being backward in that territory, and it is expected that more land will be devoted to corn and oats. Reports indicate that about 50 per cent of the wheat has been seeded through the Jim River valley of South Dakota.

Canadian visible supply of wheat this week decreased 1,173,000 bu. Oats decreased 763,000 bu and barley 38,000 bu. Comparative totals follow:

	This wk.	Last wk.	Last yr.
Wheat	32,764,000	33,937,000	34,528,000
Oats	16,019,000	16,782,000	13,761,000
Barley	2,168,000	2,206,000	3,123,000

World's shipments of wheat last week totaled 6,012,000 bu, an increase of 531,000 bu, and compared with 14,384,000 bu a year ago. Corn totaled 2,408,000 bu, a decrease of 632,000 bu, and compared with 2,251,000 bu a year ago. Oats exports were 2,682,000 bu, decreasing 127,000 bu, and comparing with 3,027,000 bu a year ago.

Most of the lake fleet cleared from here over Sunday, taking mainly oats. Local stocks showed decreases of 705,000 bu wheat, 1,591,000 bu corn, and 3,331,000 bu oats for the week.

Receipts inspected yesterday: Wheat, 118 cars; corn, 211 cars; oats, 198 cars; rye, 15 cars; barley, 58 cars. Hogs estimated for today, 15,000 head.

It is understood that about 25,000,000 bu wheat will leave Fort William and Port Arthur ten days after opening of navigation to go to Buffalo.

At a special meeting of the directors yesterday J. R. Stewart of Minneapolis was elected a member of the board of trade.

PRIMARY MOVEMENT.

WESTERN.

	Received— Wheat.	Corn.	Shipped— Wheat.	Corn.
Chgo .	97,000	214,000	512,000	1,148,000
Mil. .	58,000	13,000	41,000	25,000
Minn.	577,000	7,000	201,000	75,000
Dul. .	30,000		78,000	.....
St. L.	293,000	212,000	68,000	47,000
Tol.	5,000	5,000	32,000	6,000
Det. ..	11,000	5,000	1,000	8,000
K. C.	227,000	155,000	175,000	44,000
Peoria.	10,000	73,000	16,000	36,000
Omaha	47,000	126,000	32,000	81,000
Indpls.	.....	83,000	3,000	83,000
Cin. ..	13,000	19,000	6,000	6,000
Total	1,361,000	912,000	1,156,000	1,557,000
Last y.	1,391,000	865,000	889,000	854,000

EASTERN.

N. Y..	104,000	63,000	401,000	.....
Boston	107,000	.....	104,000	26,000
Phila..	278,000	4,000	.....	.....
Balto..	149,000	78,000	.....	.....
N. O..	45,000	21,000	.....	.....
Total	583,000	166,000	505,000	26,000
Last y.	532,000	53,000	1,109,000	325,000

CASH TRANSACTIONS.

FLOUR—Firm; spring wheat, special brands, in wood, $13.30 bri; hard spring wheat, patents, in jute, $11.35; straight, export bags, $11.15; first clears, $10.35; second clears, $8.00@8.50; low grades, $7.00@7.50; soft winter patents, $11.50@11.70; hard winter patents, $11.15@11.35; first clears, $10.00@10.35; second clears, $8.00@8.50; white rye flour, in jute, $10.00; dark rye flour, in jute, $9.30.

WINTER WHEAT—Firm. Sales: In store: Mixed lots, 30,000 bu. Track: No. 3 red, $2.54; No. 2 red, $2.72.

SPRING WHEAT—Sales: In store: Mixed lots, 5,000 bu. Track: No. 4 northern, $1.80@2.22; No. 3 northern, $2.36¼.

CORN—Weak, 1@2c lower. Sales, in store: Mixed lots, 40,000 bu. Track: No. 5 mixed, $1.45@1.47; No. 4 mixed, $1.47@1.47½; No. 3 mixed, $1.44¾@1.47½; No. 2 mixed, $1.46½@1.47¾; No. 6 yellow, $1.46; No. 3 yellow, $1.45½@1.48¾; No. 2 yellow, $1.46@1.50; No. 3 white, $1.49½; No. 2 white, $1.51@1.52. Illinois proportional billing: No. 3 mixed, $1.49; No. 2 mixed, $1.46½@1.48¾; No. 3 yellow, $1.45½@1.48; No. 2 yellow, $1.46@1.49; No. 3 white, $1.40¼@1.50; No. 2 white, $1.49@1.51¼.

OATS—Weak, ¾@1½c lower. Sales, in store: Mixed lots, 100,000 bu. Track: No. 3 white, 67@68¼c; standard, 67⅝@68¼c; No. 2 white, 68¾c. Illinois proportional billing: Sample grade, 65c; No. 4 white, 66¾@67½c; No. 3 white, 67¾c; standard, 67⅝@68½c; No. 2 mixed, 66¾c; No. 2 white, 68¾@68¾c.

HOG PRODUCTS—Strong. Cash lots: Mess pork, regular, $36.75@37.00; lard, $20.80@20.85; ribs, $19.37½@19.87½.

BEEF PRODUCTS — Quiet. Beef hams, $36.50@37.00; extra mess beef, $25.50@26.00; plate beef, $27.50@28.00; extra plate beef, $28.50@29.50; edible tallow, 15½@16c; packers' prime do, 15@15½c; packers' No. 1 do, 13¾@14c; packers' No. 2 do, 12¼@13½c; renderers' No. 1 do, 13¾@13¾c; choice country do, 14¼@14½c; No. 2 country do, 12¾@12¾c; oleo stearin, 16¼@17c; lard stearin, 23@23¼c; extra oleo oil, 22¼@22¾c; oleo stock, 17¾@18¾c.

GREASE—Trade quiet. Brown, 12¼@13c; yellow, 13¾@14c; house, 12¾@13c; B white, 14¾@14½c; A white, 14¾@14¾c; choice white, 14¾@15c.

HAY.

HAY—Strong. Receipts, 575 tons; shipments, 101 tons; choice timothy, $20.50@21.50; No. 2, $19.00@20.00; No. 3, $16.00@17.00.

STRAW — Rye, $9.00@10.00; oat, $7.50@8.00; wheat, $7.50@8.00.

NEW INCORPORATIONS.

THE FOLLOWING APPLICATIONS FOR incorporation were filed yesterday in the office of Secretary of State Emmerson at Springfield:

Acme Tool company, Rockford; capital, $12,000; incorporators, Joseph A. W. Ress, William A. Sherwin, Arthur W. Tard.

Boss Hat company, Chicago; capital, $5,000; incorporators, William H. Holly, Sol Salins, Charles Aaron.

Camera Compact Outfitting company, Chicago; capital, $6,000; incorporators, James H. Walden, Z. Ross, Don D. McKiernan.

CHANGES.

B. F. Kirtland Advertising company, Chicago; name changed to Kirtland-Engel company.

Chicago Auto Equipment company, Chicago; capital stock increased from $2,500 to $10,000.

The Edward Ely company, Chicago; increase in directors.

Eisenstaedt Bros. company, Chicago; increase in directors.

Gordon Electric and Manufacturing company, Chicago; increase in directors; capital stock increased from $15,000 to $75,000.

Harry A. Klebo company, Chicago; name changed to Leigh & Reinhart company.

The Thrift Press, Rockford; capital stock increased from $2,500 to $5,000; increase in number of directors.

TERMS OF SUBSCRIPTION OF THE TRIBUNE

Orders for mail subscriptions must be accompanied by remittance to cover.

Postage paid in the United States [outside of Chicago and suburbs], Canada, and Mexico.

Daily without Sunday, one year, $4.00; six months, $2.00; three months, $1.25; two months, $1.00; one month, 50 cents.

Daily with Sunday, one year, $6.50; six months, $3.25; three months, $2.00; one month, 75 cents.

Sunday only, one year, $2.50; one month, 25 cents.

Canadian subscribers ordering the Sunday edition without the daily are charged 20 cents a month extra for postage. Give postoffice address in full, including county and state. Remit by express money order, draft, or in registered letter, at our risk, to The Tribune Company, publisher.

CITY RATES.

Daily only, one month	$ .70
Daily and Sunday, per month	.85
Sunday only, per month	.25

NEW YORK—251 FIFTH AVENUE.
WASHINGTON—40 WYATT BUILDING.
SAN FRANCISCO—742 MARKET STREET.
LONDON—REGENT STREET, S. W.
BUENOS AIRES—LAVALLE 841.

NEW YORK.....CURB TRANSACTIONS

INDUSTRIALS.

	Sales.	High.	Low.	Close.
Ætna	2,000	3¾	3½	3½
Bo ctfs	2,500	3¾	2½	2½
Air Reduction	100	68	68	68
Am Stores	990	38	36½	38
Am Sumatra Tob	200	20½	20	20
B-A Tobacco B	400	19½	19	19½
Carwen Steel	1,000	11½	11¾	11¾
Chevrolet Motors	500	98	95	98
Emerson Phono	145	9	8½	8¾
Holly Sugar pfd	150	101	101	101
Keystone Rubber	300	16	15¾	15¾
Kresge	100	11	11	11
Do pfd	200	11	11	11
Marconi of Am	200	3¾	3¾	3¾
Martin Arms	1,100	85	75	75
Max Munitions	2,000	2¼	2¼	2¼
Nat Conduit	600	34½	33¾	33¾
N A Pulp & Pap	500	5¼	5¼	5¼
Prudential Picts	2,000	4¾	4¾	4¾
Smith&Terry pfd	300	9½	9½	9½
St Joe Lead	200	17¾	17¼	17¼
Standard Motors	100	14	13¾	13¾
Steel Alloys	300	8	8	8
Submarine Boat	300	21	21	21
Sup Steel	132	33¾	33½	33¾
Do 1st pfd	500	100	100	100
Triangle Film	500	1¼	1¼	1¼
Todd Shipyard	87	85	84	84
U S Steamship	600	5	5	5
United Motors	6,000	31	29½	30½
United Sugar	300	38¾	36¾	36¾
World Film	2,200	⅝	⅝	⅝
Wright Martin	700	6	5½	6
Zinc Con	1,000	2¾	2¾	2¾

OILS.

Alcoken	300	2½	2	2½
Atlantic Petro	500	7½	7¼	7¼
Barnett Oil	4,500	2¼	2¼	2⅜
Borden Refining	500	13¾	13¼	13¾
Cosden Oil & G	1,000	13⅞	13¼	13⅝
Elk Basin	1,000	11	10⅞	11
Federal Oil	100	5½	5½	5½
Int Petroleum	100	13⅜	13⅛	13⅜
Keystone	500	5¾	5¾	5¾
Merritt	1,500	24½	23¾	24
Mexican Petro	7,000	1⅝	1¼	1⅝
Midwest Oil	5,000	.81	.78	.79
Do pfd	2,000	1.04	1.02	1.03
Midwest Refining	350	139	136	136
N Y Oklahoma	600	1	1	1
N Y Texas	300	2	2	2
Oklahoma Oil	12,000	.10¾	.9½	.10
Do pfd	3,000	¾	¾	¾
Okla Prod	800	10⅜	10½	10⅜
Osage	1,200	9¼	9¼	9¼
Penna Gas	6,000	1¼	1¼	1¼
Sapulpa	1,000	10⅜	10¼	10¼
Sequoyah Oil	8,500	1¼	1¼	1¼
Sinclair Gulf	500	39½	39½	39½
Unit Western Oil	700	1¼	1¼	1¼
Victoria	2,700	1¼	1¼	1¼
West End	500	16	16	16
West States Petro	6,000	1⅛	1⅛	1⅛

MINING.

Alaska Mines	7,900	1¼	1¼	1¼
Big Ledge	2,945	2¾	2¾	2¾
Butte Cop & Zinc	2,000	9	8⅞	8⅞
Butte Detroit	200	½	½	½
Caledonia	1,500	68	67	68
Chief Consol & Cer	1,000	1⅛	1⅛	1⅛
Canada Copper	2,500	2¼	2¼	2¼
Carlisle	200	6	6	6
Con Arizona	7,500	2½	2¼	2¼
Con Copper	1,000	4	4	4
Con Homestead	500	⅝	⅝	⅝
Cresson Con	500	6¾	6¼	6¼
Dundee Ariz	200	1¼	1¼	1¼
Emma Con	1,500	1¼	1¼	1¼
Goldfield Con	2,500	53	50	52
Green Monster	3,000	1¼	1¼	1¼
Hecla Mining	450	7¾	7⅞	7¾
Jerome Verde	30,000	2⅜	2⅛	2⅛
Jim Butler	500	70	70	70
Josey Kennecott	400	⅛	⅛	⅛

COTTON.

NEW YORK, April 23.—A slight opening advance was followed by renewed weakness in the cotton market today, with July contracts selling off from 19.60c to 19.21c and closing at 19.22c. The general list closed steady at a net decline of 9 to 25 points, near months being relatively easy. Private cables said that early liquidation from the continent had been absorbed by covering again cotton sunk and that Liverpool had advanced later on short covering and new buying inspired by the war risk situation. The weather map was considered very favorable, particularly in sections east of the river. No change was reported in the ocean freight situation, but ideas as to exports were confused by the advance in war risks. Exports for the day were 21,858 bales, making 4,543,201 bales so far this season. Port receipts today, 10,038 bales. United States port stocks, 1,101,017 bales. Futures:

	Open.	High.	Low.	Close.	Prev. close.
May	20.05	20.05	19.50	19.50	19.77
July	19.60	19.60	19.21	19.23	19.39
August	19.22	19.26	19.05	19.05	19.16
October	18.40	18.40	18.16	18.16	18.28
December	18.39	18.44	18.22	18.26	18.35
January	18.38	18.46	18.26	18.26	18.37
March	18.55	18.55	18.55	18.55	18.51
Spot quiet; middling, 20.10c; no sales.					

NEW ORLEANS, La., April 23.—Selling pressure was much in evidence in cotton today and prices fell off sharply around the opening and again around the close. The tone was steadier during the middle of the session, and while there were small reactions from the downward movement, no great recuperative power was shown. Prices closed 14 to 20 under Saturday's final figures. Futures:

	Open.	High.	Low.	Close.	Prev. close.
January	17.99	17.99	17.93	17.93	17.90
May	19.03	19.03	18.85	18.85	18.86
July	18.78	18.78	18.44	18.46	18.62
October	17.87	17.87	17.61	17.61	17.73
December	17.95	17.95	17.68	17.68	17.82
Spot steady; middling, 19.19c.					

LIVERPOOL, April 23.—COTTON—Spot firm; good middling, 12.44d; middling, 12.32d; low middling, 12.14d. Sales, 7,000 bales, including 500 bales for speculation and export. Receipts, 7,000 bales. Futures strong; April, 12.21d; May and June, 12.12d; July and August, 12.01d; August and September, 11.84d; October and November, 11.48d; December and January, 11.39d; January and February, 11.37d.

Petitions in Bankruptcy.

25926—Adolph S. Lippert, saloonkeeper, 500 South Halsted street; liabilities, $11,248.25; assets, $2,198.65; attorney, Willis Melville.

Bonds

The Most Satisfactory Form of Investment

Carefully Selected Issues

Municipal
Railroad
Public Utility

Yielding from 4 to 6 Per Cent
List on Application

C. W. McNear & Co.
76 W. Monroe St., Chicago

War Opportunity

Large Profits in Coal Mining

Coal Stocks as Valuable to Investors as Munitions or Copper Stocks

War has greatly increased the demand for coal. Operating Company will sell small block of stock in order to purchase labor saving equipment and rush output.

A real investment opportunity with chance for speculative profits for large and small investors. Deal direct with principals, who can furnish highest references.

R. D. V. COAL CO.
203 Grain Exchange, Calgary, Canada

EVERY INVESTOR OR TRADER

Needs the up to date records contained in 275 page monthly booklet.

The Investor's Pocket Manual

Furnished FREE by any investment banker or broker on application; OR, for 50c per copy, current number will be sent by mail.

The Financial Press, 136 Broad St., New York City

CIRCULAR NO. 277

Sealed proposals will be received at Office of General Purchasing Agent, Alaskan Engineering Commission, Seattle, Wash., not later than 11 a. m., May 7th, 1917, for furnishing engine lathe and motor; lathe tools; induction motor; plows; hand and push cars; bolt cutter and parts; locust pins; boiler and pump; drills; stand hammer; speeders; moulding and core sand; steel wire casting brushes. Copies of Circular may be obtained at this office; Alaskan Engineering Commission, 102 Customhouse, Portland, Ore.; Alaskan Engineering Commission, 514 Kohl Bldg., San Francisco, Calif.; U. S. Reclamation Service, 505 Tramway Bldg., Denver, Colo.; Bureau of Mines, 40th and Butler Sts., Pittsburgh, Pa.; U. S. Reclamation Service, 802 Federal Bldg., Chicago, Ill., and Alaskan Engineering Commission, Washington, D. C.

C. E. DOLE, General Purchasing Agent.

NEW YORK CURB SUBSIDIARIES.

	Sales.	High.	Low.	Close.
Anglo American	300	15⅛	15¼	15⅛
Buckeye Pipe	23	106	103	103
Indiana Pipe	25	99	99	99
Ohio Oil	55	360	355	355
Prairie Pipe	10	295	295	295

CLOSING BID AND ASKED PRICES.

	Bid.	Asked.
Atlan Ref	925	950
Borne-Scr	430	480
Chese Mfg	410	450
Colon Oil	50	70
Cont Oil	570	580
Crese Pipe	37	40
Cuber Pipe	165	175
Eureka P	205	215
Gal Sig O	153	155
Ill Pipe	220	230
Nat Trans	17	18
N Y Trans	190	205
North Pipe	103	106
Pierce Oil	13¾	13¾
Solar Oil	540	560

	Bid.	Asked.
Solar Ref	350	390
So Pipe	200	210
So Pa Oil	290	300
S W Pa P	108	115
S O Ark	375	380
S O Ind	780	800
S O Kas	500	520
S O Ky	375	390
S O Neb	525	575
S O N J	645	655
S O N Y	286	290
S O Ohio	450	480
Swan & F	100	115
Un T Lins	90	95
Vacu O	375	385
Wash Oil	25	35

OILS.

CHICAGO, April 22.—OILS—Wholesale prices for carbon and other oils per gallon f. o. b. Chicago are as follows: In iron bris—Standard white, 8c; perfection, 9c; headlight, 175, 10½c; gas machine gasoline, 32½c; raw linseed oil, $1.23; boiled, $1.24; turpentine, 57c. In wooden bris—Standard white, 12c; perfection, 12c; headlight, 14½c; summer black oil, 9c; winter black oil, 9½c. Tank wagons—V. M. P. naphtha, 18c; Red Crown gasoline, 19c.

NEW YORK, April 24.—COTTON SEED OIL—Prime crude, $13.60@13.73; prime summer yellow, spot and April, $15.20; May, $15.40; June, $15.41; July and August, $15.51; September, $15.52; October, $15.17; November, $14.57.

OIL CITY, Pa., April 23.—Credit balances, $3.10. Runs, 162,385 bris; average, 84,465 bris. Shipments, 41,358 bris; average, 51,804 bris.

DRY GOODS.

NEW YORK, April 23.—DRY GOODS—Cotton goods and yarns were firm today. Trading in print cloth staples was quiet. Heavy cotton goods of special constructions were active. The carpet auction opened with a large attendance and active bidding. Prices were within 15 per cent of the last spring list.

NEW DESCRIPTIVE BOOKLET
15TH EDITION REVISED TO DATE
ON
STANDARD OIL ISSUES
MAILED FREE
UPON REQUEST

This booklet, which will be ready for distribution in a few days, will contain all of the 1916 financial statements of the Standard Oil companies issued to date, together with other important information relative to each of these companies, and a comprehensive review of the general oil situation.

CARL H. PFORZHEIMER & CO.
DEALERS IN STANDARD OIL SECURITIES
25 BROAD STREET Tel. Broad 4860-1-2-3-4 NEW YORK

The French Consul

in Chicago informs firms and agents of good standing desirous of entering into business relations with French manufacturers that they may apply to him to be put in touch with the "Office National du Commerce Exterieur," a branch of the French Ministry of Commerce, which will put them, directly and without charge, in communication with such manufacturers. Specify articles required. For further information write to

French Consul
The Temple Building
108 South La Salle Street Chicago

TO THE HOLDERS OF
Galesburg Railway Lighting and Power Co.
Consolidated and Refunding Mtge. 5% Gold Bonds
DUE OCTOBER 1, 1934.

The undersigned hereby gives notice that it has in the Sinking Fund the sum of $30,615 for investment in the above mentioned bonds. Offers of bonds endorsed "Tender of Galesburg Railway, Lighting and Power Co. Bonds" will be received by the Trustee, at 17 Court Street, Boston, Mass., until noon of Friday, April 27, 1917, at which time they will be opened. The right is reserved to reject any and all offers. Interest on accepted bonds will cease Wednesday, May 2, 1917.

OLD COLONY TRUST COMPANY, Trustee.
By C. B. HUMPHREY, Vice President.
April 16, 1917.

MAURER & HALL
ADJUSTERS OF
FIRE LOSSES FOR THE PEOPLE
175 W. Jackson Blvd Tel. Wabash 3902

GASTON, WILLIAMS & WIGMORE INC.
DIVIDEND NO. 4

At a regular meeting of the Board of Directors, held April 20, 1917, a dividend of one dollar ($1.00) per share was declared, payable at the Guaranty Trust Company of New York on May 15, 1917, to stockholders of record at the close of business on May 1, 1917.

Dated, New York, April 20, 1917.
ANDREW W. FRANZ, Treasurer.

INDEX TO CLASSIFIED ADVERTISEMENTS.

	Page.	Col.
ANNOUNCEMENTS	17	7
AUCTION SALES	24	7
AUTO CREDITS FOR SALE	24	8
AUTO LIVERIES	24	8
AUTOMOBILES	24	3
GASOLINE	24	3
ELECTRIC	24	3
MOTOR TRUCKS	24	4
AUTO SUPPLIES, ACCESSORIES	24	4
AUTOMOBILES WANTED	24	6
BARTER AND EXCHANGE	24	6
BICYCLES AND MOTORCYCLES	24	6
BILLIARDS AND BOWLING	20	8
BOARD AND LODGING	20	1
BOARD IN COUNTRY	20	1
BOARD WANTED	21	1
BOATS, MOTOR, ETC	24	6
BOOKS AND MAGAZINES	17	7
BUILDING MATERIAL	24	7
BUSINESS CARDS	20	1
BUSINESS CHANCES	23	1
BUSINESS PERSONALS	20	1
CAMERAS, KODAKS, ETC	20	1
CASTOFF CLOTHING	20	1
CEMETERIES	11	8
CLEANERS AND DYERS	20	1
CLOTHING, FURS, ETC	20	1
COLLECTIONS	20	1
CLUB & ASSN MEMBERSHIPS	20	1
CONTRACT TO LET & WANTED	20	1
DANCING SCHOOLS	24	1
DETECTIVE AGENCIES	24	1
DOGS, BIRDS, POULTRY, ETC	24	1
DRESSMAKING & MILLINERY	20	1
FINANCIAL	20	1
FOR RENT—FLATS	20	2
GARAGES	24	1
HELP WANTED—MALE	15	1
HELP WANTED—FEMALE	19	1
HELP WANTED—FEMALE	20	1
HORSES AND CARRIAGES	20	1
HOTELS	21	1
HOUSEHOLD GOODS	23	1
HOUSEHOLD GOODS WANTED	23	1
INSTRUCTION	24	1
JEWELRY, WATCHES, ETC	20	1
LAND, IRRIGATION	23	1
LEASEHOLDS	23	1
LEGAL NOTICES	23	1
LOANS & MORTGAGES	20	1
LOST AND FOUND	20	1
MACHINERY AND TOOLS	23	1
MISCELLANEOUS	20	1
MORTGAGES	20	1
MOTORCYCLES AND BICYCLES	24	1
MOTOR TRUCKS TO RENT	24	1
MUSICAL AND DRAMATIC	20	1
MUSIC ROLLS AND RECORDS	24	1
MUSICAL INSTRUMENTS	24	1
OFFICE DEVICES	20	1
PARTNERS WANTED	24	1
PATENTS, PATENT ATTORNEYS	17	7
PERSONAL	20	1
PERSONAL PROPERTY LOANS	23	1
POSTAGE STAMPS, COINS, ETC

SITUATIONS WANTED—MALE.

Executives and Managers.

MAN WITH 20 YEARS' EXperience in management of office and in both railroad and commercial traffic work, would make good assistant to executive who wants a man who understands how to meet and handle men and people; can give excellent references. Address J O 18, Tribune.

ADVERTISING AND SALES CORRESPONDENT.

Do you need an experienced man, with creative power, who can produce form letters and systems and write and plan circulars, booklets, and house organs? A man accustomed to handling correspondence who can grow with your business.

I AM THE MAN.

A college graduate, married, 28 years old, now employed in this work and successful. Address F 395, Tribune.

CAN YOU USE AN OFFICE MANAGER OR EXECUTIVE?

Man of 33, now assistant western manager of world-wide corporation, at present practically out of business due to war, wants temporary position. Salary $3,000. Address F 589, Tribune.

Do You Need a Traffic Man?

Thirty years old and have had seven years of railroad and three years of commercial freight traffic experience; thoroughly familiar with freight rates, tariffs, classifications, routings, claims, tracing shipments, interstate commerce rulings, and all up to date traffic matters; best of references. Address F 206, Tribune.

TRAFFIC MANAGER.

Situation Wtd—By young married man, thoroughly experienced and familiar with all phases of traffic work; superior executive ability; will start on reasonable salary, provided opportunity exists. Address E 247, Tribune.

SITUATION WTD—A CAPABLE BUSINESS man of proven ability and character, 34 years of age, married, 14 years' business training; clerk to buyer-manager and executive in department store work, desirous of position with mercantile establishment or others; A1 ref. Address G 370, Tribune.

SITUATION WTD—YOUNG MAN WITH 7 yrs. experience as salesman in or out of city would like to hear from wholesale or retail house; best of refs. Address G 433, Tribune.

MANUFACTURER'S AGENT,

with office, wants live line for Chicago; commission basis; sells job lots. What have you? Address F 154, Tribune.

SITUATION WTD—SALESMAN, TECHNical; young man; six years' exper. building and selling machinery; fully able to demonstrate any mechanical subject. Address F 367 Tribune.

SITUATION WTD — EXPERIENCED MAN wants to meet chemist or party who has a good thing; A1 city ref.; absolutely reliable; can finance. Address D 524, Tribune.

SITUATION WTD — YOUNG MAN, SALES position with reputable firm; college graduate, 7 yrs. technically exp.; good personality; best refs. Address E 341, Tribune.

SITUATION WTD—WHAT HAVE YOU IN a permanent position for top notch salesman? Both city and road experience. Address F 525, Tribune.

SITUATION WTD—HIGH CLASS ENERGETIC, good personality, age 29; 3½ yrs. succ. local, road exp. one hse., desires A1 prop. only. Address F 95, Tribune.

SITUATION WTD—YOUNG MAN, 30, PERsonality to impress city or road proposition; salary or expenses and commission. Address D 293, Tribune.

SITUATION WTD—EXP. SELLING, BOOK-keeping and advertising; married; now employed. Address F 375, Tribune.

SITUATION WTD — SALESMAN, 5 YRS. ref. exp. Address D 543, Tribune.

SITUATION WTD—BY SALESMAN, WITH auto; salary. Address E 223, Tribune.

SITUATION WTD—SALESMAN; 5 YEARS' exp.; have car. Address D 557, Tribune.

SITUATION WANTED—AS TRAINING salesman; refs. Address F 109, Tribune.

Boys.

SITUATION WTD — FRENCH BOY TO learn mechanical trade. Address E 287, Tribune.

Professions and Trades.

SUPT. FOR MFG. PLANT.

Toolmaker systematizer. Can get results from your factory. Address D 24, Tribune.

SITUATION WTD—AS REGISTERED PHARmacist or to take full charge of store. Address C 533, Tribune.

SITUATION WTD—ENGINEER, LIC. CAP., steam, electricity; ref. Address E 246, Tribune.

SITUATION WTD — MASON FOREMAN; reliable; have contractor's license. Address X K 188, Tribune.

SITUATION WTD—CHAUFFEUR; AUSTRIan, 17 years' exp.; own repairs; heavy truck. Phone Lincoln 3806.

SITUATION WTD—A FIRST CLASS LOCKsmith and electrician. Address A 53, Tribune.

SITUATION WTD — EXPERT LIC ENG. elect.; 15 yrs.; $150. Address D 556, Tribune.

SITUATION WTD—CYLINDER PRESSMAN or pressroom foreman of small shop; union; experienced; steady. Address G 360, Tribune.

SITUATION WTD—PRINTING ESTIMATOR, willing solicit part time; now employed as estimator. Address F 78, Tribune.

SITUATION WTD—CHEMIST DESIRES A more responsible position; experienced in rubber, coal, steel. Address F 215, Tribune.

SITUATION WTD—MACHINIST AND TOOLmaker; all around man; wide experience on accurate work. Address D 497, Tribune.

SITUATION WTD—AS SECOND HAND baker. Address 3156 Calumet-av. Phone 2011 Douglas. Monroe Hands, col.

SITUATION WTD—TOOL DIE MAKER, FEW hours eve's work. Address G 276, Tribune.

SITUATION WTD—PHYSICIAN, 27 YEARS old; ref. Address D 795, Tribune.

SITUATION WTD—AS LOCOMOTIVE FIREman; age 22. Address E 523, Tribune.

SITUATION WTD—NURSE IN HOSpital or home. Address F 560, Tribune.

SITUATION WTD — PAINTING, DECORATing, finding; reas. Address G 295, Tribune.

SITUATION WTD—BAKER; COL.; 12 YRS.' exp.; best refs. Douglas 8190.

SITUATION WTD—PLUMBER; 1ST CLASS mech.; best refs. Address E 270, Tribune.

SITUATION WTD—PASTRY COOK; EXP., reliable; refs. Address F 288, Tribune.

SITUATION WTD—1ST CLASS CHINESE cook, waiter. Address G 475, Tribune.

SITUATION WTD—AS FIREMAN; AGE 22; 4 yrs. exp. Address F 524, Tribune.

SITUATION WTD—ENGINEER; 15 YRS. exp.; city refs. Address G 474, Tribune.

SITUATION WTD—HANDY WITH TOOLS; all refs. Address G 378, Tribune.

SITUATIONS WANTED—MALE.

Professions and Trades.

Painter and Decorator.

Practical, all around, wishes to make change. Will accept position with good firm to take charge of first class work in all branches. Address G 311, Tribune.

SITUATION WTD—DRAFTSMAN, MECHANical and structural, 35, with 18 years' office and field experience on plants and their accessories, for ore and coal handling, cement making, stone crushing, etc. Address E 580, Tribune.

ATTORNEY.

Age 27 years, admitted 3 years, experienced in tax matters, desires position with legal, real estate, or commercial firm. Address F 87, Tribune.

SITUATION WTD — AS ENGINEER, TECHnical; have 13 yrs.' exp. in steam, electric, and refrigerating plants; where economy and efficiency are appreciated; 6½ years in last position. Address E 576, Tribune.

CHEF.

Exper. American, capable of taking full charge of large institution; 3 yrs. in last position; best of refs. Ph. Humboldt 2137.

LICENSED ARCHITECT.

5 yrs.' gen'l exper.; with firm or corp.; expert sup't. Address F 540, Tribune.

SITUATION WTD—ENGINEER, 10 YEARS' practical exp. on steam, electric and ice machines; good education; can furnish best of ref. Address E 515, Tribune.

SITUATION WTD—TOOLMAKER; 16 YRS. experience on jigs, fixtures, special machinery; accurate tool and experimental work. Address E 527, Tribune.

SITUATION WTD—BLDG. APPRAISER, 28 years old; expert on industrial plants and railroad properties; available May 1st. Address D 491, Tribune.

SITUATION WTD—ESTIMATOR AND SUperintendent; 26 years old; 10 years' experience in bridge and building construction. Address E 470, Tribune.

SITUATION WTD—A1 ENGRAVER, JEWelry repairer in retail store; also watchmaker's best refs.; will help around store. Phone Wentworth 5904. McEvoy.

SITUATION WTD—WOMAN EDITOR; EDU.; exp.; all or part time; write articles, addresses, adv. copy, revise MSS., reporting, research work. Address G 99, Tribune.

SITUATION WTD—CARPENTER; GOOD AT new or repair work. Douglas 1364.

SITUATION WTD—CHAUFFEUR; TRUCK pref.; best ref. Address G 358, Tribune.

Clubs and Hotels.

SITUATION WTD — COLORED ALL ROUND clubman, bartender, valet, barber; city, country; wife's services. Douglas 7864 after 7 p. m.

SITUATION WTD—CHEF AND WIFE, 1ST class meat, pastry, expert meat cutter; economical, competent; wife helper; country hotel, resort. Rynold, 337 Center-st.

SITUATION WTD—AS EXECUTIVE OR CLUB mgr.; 10 yrs.' exp. in front and back; best ref. Address E 273, Tribune.

SITUATION WTD—1ST CLASS SANDWICH and salad maker. R. Rogers, 52 W. 31st.

Farm and Garden Help.

SITUATION WTD—COMP. GARDENER; suburb pref.; refs. Address E 451, Tribune.

SITUATION WTD—YOUTH, 19, DESIRES work on farm; willing worker. Address E 552, Tribune.

SITUATION WTD — GARDENER, MARried, no children; chauffeur's license; good refs. Address F 198, Tribune.

SITUATION WTD—FARMER AND STOCK buyer. H. Hayes, Laporte, Ind., R. R. 1.

SITUATION WTD—ON FARM; MARRIED, with 4 children. Address F 110, Tribune.

SITUATION WTD—ON TRUCK FARM, NR. town. Address F 311, Tribune.

SITUATION WTD—ON FARM; RELIABLE; married; 1 child. Address F 130, Tribune.

House servants.

SITUATIONS WTD—GERMAN COUPLE; wife excellent cook, man butler and houseman, with 7 year boy; private or clubhouse; best city refs. Address E 82, Tribune.

SITUATION WTD—JAPANESE COOK; BUTler, bachelor apts. or gen. housework; small family. FRANK TATEFANA, 2951 Ellis, Doug. 5959.

SITUATION WTD—PROFESSIONAL JAPAnese cook; good pastry; in refined family; best refs.; go anywhere; prefer city. KUBO, 10 W. 31st. Tel. Calumet 6305.

SITUATION WTD—A1 COL. BUTLER-VALet in family or cook-but. for bachelors; good on drinks, salads. Address E 253, Tribune.

SITUATION WTD — BY HOUSEMAN AND gardener, expert cleaner and worker; must be permanent place. Address F 508, Tribune.

SITUATION WTD — EXP. HOUSEMAN, lawn, etc.; city refs. Address F 151, Tribune.

SITUATION WTD—1ST CLASS HOUSEMAN, white, 28; city ref. Address E 282, Tribune.

SITUATION WTD—JAP. STUDENT; MORN., eve.; gent. apt., small fam. Address F 181, Tribune.

SITUATION WTD—BUTLER, CHAUFFEUR, wife to cook; refs. Address E 314, Tribune.

SITUATION WTD—EXP. JAP. BOY FOR houseman. SAWA, 747 E. 36th-st.

SITUATION WTD—SOBER EXP. BUTLER or houseman, 35. Address A 103, Tribune.

SITUATION WTD—HOUSEMAN; EXP. CARE of lawn; best refs. Address F 326, Tribune.

SITUATION WTD—COUPLE; WHITE; BUTler, cook; refs. Superior 7419.

Coachmen, Teamsters, Chauffeurs.

SITUATION WTD — CHAUFFEUR, 8 YRS. exp., driving for priv. families; Danish, age 36, married, best refs.; permanent pos. pref. W. ANDERSEN, 3040 Belmont-av., Chicago.

SITUATION WTD—CHAUFFEUR AND REpair, with private family; city or country; single, 24 yrs.; 3 yrs. exp.; best city refs.; drive any gas car. Ph. Lincoln 7679. R. PORKINS.

SITUATION WTD—CHAUFFEUR, 7 YEARS exp. as driver and mechanic, private or heavy auto truck. W. DUFFIELD, phone Douglas 2724, from 11 to 2:30.

SITUATION WTD—CHAUFFEUR, YOUNG married man who has received thorough coaching at one of the best auto engineers in town; private references. Oakland 1467.

SITUATION WTD—CHAUFFEUR, CHRISman, 22 years' exp.; can drive cars and electric cars; good mechanic. Phone Superior 7576.

SITUATION WTD—CHAUFFEUR; COL.; age 24; 4 yrs.' exp.; now running; private family preferred. A. SIGMON. Phone Prospect 6276.

SITUATION WTD—CHAUFFEUR; REPAIR man; A1 city ref.; absolutely reliable; last place 5 yrs.; Swedish, age 30. Tel. Lake View 6800.

SITUATION WTD—CHAUFFEUR, JUST ARrived from Phila.; long exp., willing obliging; country preferred; highest references. Address E 579, Tribune.

SITUATION WTD — COL. CHAUFFEUR; married; 10 yrs.' exp. in front and back; best ref. Address E 273, Tribune.

SITUATION WTD—1ST CLASS SANDWICH and salad maker. R. Rogers, 52 W. 31st.

Farm and Garden Help.

SITUATION WTD—COMP. GARDENER; suburb pref.; refs. Address E 451, Tribune.

SITUATION WTD—YOUTH, 19, DESIRES work on farm; willing worker. Address E 552, Tribune.

SITUATION WTD — GARDENER, MARried, no children; chauffeur's license; good refs. Address F 198, Tribune.

SITUATION WTD—FARMER AND STOCK buyer. H. Hayes, Laporte, Ind., R. R. 1.

SITUATION WTD—ON FARM; MARRIED, with 4 children. Address F 110, Tribune.

SITUATION WTD—ON TRUCK FARM, NR. town. Address F 311, Tribune.

SITUATION WTD—ON FARM; RELIABLE; married; 1 child. Address F 130, Tribune.

House servants.

SITUATIONS WTD—GERMAN COUPLE; wife excellent cook, man butler and house

WANTED—MALE HELP.

...ical Trades.

...A CONCERN, MANUFAC... and machine work ...ools and gauges; must be a first ...ring quality work; loca... Chicago; clean, light ...equipment; state experi... expected; give refer... Tribune.

...ER CO., M. & ST. P. RY. ...B73 Mawr station and ...

APPLY NORTH SHORE ...

...STEADY WORK. FAR... Mfg. Co., Dubuque, Ia.

...FREEMAN AND FEEDER—1725 ...AV.

...GOMERY WARD & C... Branch Office, 3141 Lincoln-av.

...evenings until 9 P. M.

...HART SCHAFFNER & MARX

Monroe and Franklin-sts.

REQUIRE

C-U-T-T-E-R-S

FOR THE FALL SEASON.

...WANTED—BETWEE... ...d 21 years. Day an... ...elegraph positions. ...apid advancement ... upon merit. ...MENT WHILE ILL. ...IFE INSURANCE. ...ATIONS WITH PAY. CHIEF OPERATOR 522 Western Union ...G., 111 W. Jackson.

...GHT ERRAND BOY WANTED. ...MEYER & CO., ...1 W. ADAMS-ST.

...TO 20 MALE; SOME KNOW... typewriting; stopping whether ...s place for right boy; salary $4... Sallle Depot.

...FOR SHIPPING DEPT.; OVE... $30 mo. to start. Apply 30 ...

...BOYS GOOD PAY. ...Motor Printing Co. ...OY—MUST BE 16 YEARS O... ...; one with experience in ma... dept. preferred; references ...ade and salary expected. A... ...80, Tribune.

...Y, 16 YEARS OLD, NEAT A... opportunity for advancement. ...CARPENTER & CO., 440 Wells-st.

...fessions and Trades.

...EXPERIENCED ON SMALL COI... ...ctering and designs; permane... ...41 W. 22d-st.

...SUPERINTENDENT.—F... ...near Chicago; must be ... ...ace, experience, and refere... ...Tribune.

...—YOUNG MAN, REAL ESTATE ...phone. Address R J 438, Tribune.

...LE MECHANICS—MUST BE E... ...ston, Ill. TWO GOOD ...

...LE MECHANICS—MUST BE E... ...ers. Brown-Wilson Motor ...

...MER ...4535 S. STATE-ST.

...INERS — FOR COMMERCIA... ...30th-st. Walker Vehicle Co.

...AIL MAN REFS. PHO... ...388

...AND HELPERS — AU... ...ractice in architectural shop. ...ge, stating age, experience, and sal... ...Address J P 19, Tribune.

...AND HELPERS AND ...RESS SONS, 300 N. Halsted-st.

...MAKERS—EXPERIENCED ...ply Superintendent, Room ...factory, 2021 Federal-st.

...ITER—DEPARTMENT STOR... ...J. OPPENHEIMER & CO.

...STEADY WORK. GOOD PA... ...ened operator able to ma... ...ge capacity; experience, gi... ...and salary expected. ...CARR CO., Indianapolis, In... ...—CALL WITH TOOLS READ... ...immediately with good pay. ...Adams and Clinton-sts.

...D LINOLEUM LAYER—$4 DAY ...ER, 5th floor, Boston Store.

...—$4 DAY. ...R—WITH 3 YEARS' CITY EX... ...those desiring a permanent pos... ...Apply THE ATLAS CO., ...3 WABASH-AV.

...FOR AUTO TRUCK APPL... ...ted-st.

...PAIR MAN—EXPERIENCED ...ences. Waterbury Clock Co. ...

...STEADY WORK; GOO... ...right man. The Knoxall Tailor ...rnishing Ind. ...

...ER CUTTERS—THREE ...leather cutters. Two colla... ...steady work guaranteed; highe... ...Wash Collar Mfg. Co., ...

...NDER—EXPERIENCED SOBER ...erican citizen; state age and ...ence. Address F 209, Tribune.

...—STEADY MAN; CONDITION ...pay. Room 19, 154 W. Randolph-st.

...DESIGNER—EXPERIENCED ...popular-priced tailoring, out of ...position to right party. SAM... ...ORING CO., 6517 S. 5th-av., 4th ...

...FIRST CLASS MEN'S TAILOR ...Savings Bank Building. ...PRESSMAN—WHO UNDERSTA... ...ress; one preferred with experi... ...ty shops. Sterling Standard ...Sterling, Ill.

...FEEDERS—PRINTING ...Indianapolis, Ind.

...FEEDERS—FOR FOLDING BO... ...HILE PRESSES AND PUNCH ...ES AND PUNCH PRESS OPERA... ...ply in person or write, stating ...our experience in full. All let... ...answered. Mitchell Motor Co., ...Dept. Racine, Wis.

...FEEDER—APPLY ME... ...Indiana-av.

...ENGRAVER—HALF TONE AT ONCE; ...open shop or 4 year man. ARNDT ...ENGRAVING CO.

...ENGRAVERS—AUTOMOBILE ROUGH HANDS ...or varnishers. 5711 Wentworth-av.

...FIRST CLASS ALL AROUND MAN. ...4-456 Printers Row.

...ENGRAVERS AND PAINTERS—MUST ...first class. Call Drexel 783 or call at ...Lawrence-st., Apt. 2.

...FIRST CLASS WESTERN ...Lithograph Printing Co., Racine, Wis.

...ENGRAVERS; ZINC ETCHER. ...Stripper and Printer—Hammersmith ...501 S. Dearborn-st.

...POLLHER. PATCHER— ...Apply 6th floor, 323 S. Wa...

...FOR REPAIR WORK ABOUT ...steady work; $18 week. Call ...326 River-st., foot Wabash-av.

...FIRST CLASS MEN; EXPE... ...small household specialties. ...STROMBERG MOTOR DEVICES ...36th-st.

...AND BUFFERS IN MASON, ...& CO., 2040 South Crawford-av.

...ION ENGINEER — EXECUTIVE ...take charge of planning depart... ...to 30 years old; technical education ...ing experience, salary, phone num... ...Tribune.

...HANDS. PHEOLL MFG. ...Carroll-av.

...METAL WORKERS AND TIN... ...on gasoline tanks, fenders, and gen... ...permanent positions and good ...competent men. Apply in person ...Address B T 64, Tribune.

...TINNERS AND STEAM FI... ...TYPEWRITER COMPANY, ...Woodstock, Illinois.

...MACHINE ...ence preferred; give details ...ence, and salary. ...

...PREFERABLY ONE WITH ...HANDS — EXPERIENCED. ...Elevator Co., 1121-23 West ...

...NIGHT, LICENSED; MUST BE ...arter summers. Apply 443 E. ...

...AND SALESMAN—STRAIN ...heating; state age, ex... ...not expected first letter. Ad... ...Tribune.

...EXPERIENCED ON MEN'S ...J. Schwartz & Sons Co., ...

...ENCED WINDOW ...akers. Apply 8:30 to ...superintendent's of... ...floor.

...THE FAIR.

...NIGHT ENGINEER.

...ights; must do own firing and be ...iliar with chain grates, ice machine. ...good opening for the right man. Apply ...ENGINEER, ...

WIEBOLDT'S,

...Milwaukee-av. at Paulina-st.

...SMELTER—HALF TONE AT ONCE; ...open shop or 4 year man. ARNDT ...ENGRAVING CO.

...DRAFTSMEN.

...permanent positions open for ...mechanical years' experience in ...electrical work; capable men ...opportunity for advancement. ...

...n Electric Co., Inc. ...TH-AV. AND 24TH-ST.

...MECHANICAL OVER 21 ...who can detail from layout... ...perience not necessary. ...and every chance for advance... ...the right men. Apply ...Engineering Department Wood ...tric and Mfg. Co., East Pitts...

...STRUCTURAL DETAILERS ...; first class men, experienced ...ions and similar structures for ...positions in up to date Chicago ...education, experience, salary ...when available. Address F 552, ...

...MECHANICAL WIRE H... ...heavy machinery design, pr... ...fairly knowledge of structural ...ence in applying state sal... ...education, experience, and sal... ...and be able to report. Ad... ...with Milwaukee, Wis.

...DRAFTSMAN, ACCURATE ...ON SMALL ACCURATE ...punch press and screw ma... ...permanent positions and good ...competent men. Apply in person ...Address B T 64, Tribune.

...TINNERS AND SHEET ME... ...Woodstock, Illinois.

...MACHINE ...ence preferred; give details ...ence, and salary. ...

...PREFERABLY ONE WITH ...HANDS — EXPERIENCED. ...Elevator Co., 1121-23 West ...

...NIGHT, LICENSED; MUST BE ...arter summers. Apply 443 E. ...

...AND SALESMAN—STRAIN ...heating; state age, ex... ...not expected first letter. Ad... ...Tribune.

...MAKERS — EXCEPTIONALLY GOOD ...must be at least 10 yrs.' experience on ...ing fixtures, fixtures etc.; give age, ex... ...former employers, etc., when an... ...Address B Y 936, Tribune.

...AND DIE MAKER—FIRST CLASS; ...need apply; good wages. Ad... ...Tribune.

...EXPERIENCED. APPLY ...Elston-av.

...STRUCTURAL WORK; EXCEL... ...opportunity for advancement and fu... ...thereby lettering required. Bring ...Room 1310, 111 N. La Salle-st.

VERSATILE ARTIST,

...to execute given ideas in modern ...One who can handle figure work ...Address C 93, Tribune.

...WANTED — HARNESSMAK... ...machine operators, cut... ...and saddle hands. Write ...C. H. Schoellkopf Saddlery Co., Dallas, Texas.

Farm and Garden Help.

...SINGLE MAN. PRIVATE ...Winnetka; want truck and flower ...permanent position to right man; ...must have good references. Ap... ...32 N. State-st., Room 1316.

WANTED—MALE HELP.

Farm and Garden Help.

MAN—STRONG, HEALTHY, OF SOBER habits, good character, from 35 to 45 yrs., to take complete charge 20 a. farm nr. Mich. City; must understand fertilizing and cultiv. soil, also care stock and poultry; state exp. fully; wages $25 mo. and board. Address E 140, Tribune.

GARDENER—FOR COUNTRY PLACE; SINGLE man. Address, stating age, nationality, and experience or references, F 566, Tribune.

MAN—FOR GREENHOUSE. NATIONAL PLANT AND FLOWER CO., 61st and Throop-st.

Pharmacists.

APPRENTICE — REGISTERED, FOR DRUG store; experienced; references; short hours. 1335 Morse-av.

DRUG APPRENTICE—1 YEAR STORE AND fountain experience; no porter work. THAYER, 1537 W. Madison-st.

DRUG CLERK—REGISTERED ASSISTANT. Call after 1 p. m. W. KOTZ, Mgr., 3859 S. State.

Salesmen. Solicitors, Etc.

ADVERTISING SOLICITOR — HUSTLING, with initiative, who can write and sell copy. POST, Gary, Ind.

BIG MONEY

And easy to make if you have these qualifications, intelligence, honesty, and plenty of ambition and pep, with house co-operation and personal instruction combined with your efforts and willingness to work; success is assured; our men are earning $50 to $200 a week selling this high class line in Chicago; you should not be an exception.

Apply at once to
H. W. ELMORE, Mgr.,
Room 848 1st National Bank Bldg., 88 S. Dearborn-st.

BROKERAGE FIRM

of highest standing, est. 17 yrs., has room for 2 salesmen of refinement and education; exp. immaterial; refs. required. Rm. 1203, 79 W. Monroe, after 9:30.

CANVASSERS—YOUNG MEN OF GOOD appearance, who write plainly and spell correctly, to assist in the preparation of the new city directory. Address B J 406, Tribune.

CITY SALESMEN
ON
LESLIE'S WEEKLY.

Our demonstrators will show you how to earn from $6 to $10 per day. Call 9 to 10 only. Room 1122, 608 S. Dearborn.

ESTABLISHED MFGR. requires services of specialty salesman; good opportunity to earn excellent remuneration and advancement; give telephone number in replying. Address F 231, Tribune.

FOUR MASTER SALESMEN.

I advertised last week for four salesmen. Got them. One has made $350 in commissions on five days of actual work. It takes caliber, energy, brain power to get these results. If you can qualify on these points of character and capability I can give you a good and permanent an opportunity. Call Room 1640 Tuesday or Wednesday mornings after 9:30 a. m.

GENTLEMEN, OUR PROPOSITION HAS the irresistible appeal to all ages; rapid advmt. MR. MOORE, 712 Masonic Temple.

INSURANCE SALESMEN—ALL OR PART time; good commissions; no advance; men now employed can increase income materially by selling our policies. 314, 110 S. Dearborn.

LIFE INSURANCE MEN.

Ever thought of a better line than making small weekly commission; would you care for a chance to earn not less than $50 weekly and as high as $200 with the largest firm in their line? Your present customers can assist in every case be sold in one interview. Would you waste our time and talk it over? Address B L 220, Tribune.

MEN—EMPLOYED, WHO WANT TO MAKE extra money during their spare time, can find the right opening with us; $10 to $30 a week in the side; no selling; we back up our statements with a little effort. Experience not necessary. Try it; you can't lose, but have a good chance to double your earnings. Answer treated as confidential. Address at once and get started. Address B K 14, Tribune.

MEN—YOUNGEST BIG FIRM IN CHICAGO wants men to make money part time and evenings; especially good opportunity if you now have charge of a department or have large circle of acquaintances. Your experience wanted only. No experience necessary. Write for particulars; all replies held strictly confidential. Address B K 15, Tribune.

MEN—TWO, 18-25, WHO ARE WILLING TO apply themselves till they are strong enough to produce real results; can only use young men who are above the average; $55-$75 to start. MR. SMITH, 9-11 Tuesday, Room 300, 333 S. Dearborn.

PHOTO COUPON SOLICITOR—A CLEAN-up for a hustler. High class, old estab.; No. Side studio. Call Lincoln 3507.

PRINTING SALESMAN—A LIVE, UP TO date printing plant has an opening for a salesman of ability.

A proposition of unusual interest will be made to the right man. Address B O 450, Tribune.

PRINTING SALESMAN — OPPORTUNITY for business getter to acquire interest; ability not capital sought; South Side. Address A 57, Tribune.

PRINTING SALESMAN—ONE WHO HAS been selling high grade loose leaf manifold form printing; a splendid opening for the right man. Address B G 168, Tribune.

SALESMEN—WE WANT TWO MEN WHO have had experience in the sale of real estate, bonds, insurance or books on a proposition that pays salary, commission, and railroad fare. Only those with references need apply.

Call between 10 and 12. GEO. R. MATHEWSON Century Bldg., State and Adams-sts.

SALESMEN AND OFFICE MEN—WHAT IS your time worth? What is it really worth! Has your position a future? Do you WANT more money? WILL you prepare by attending FREE LECTURES (twice a week)? Object: A better position and money. Money back to make extra money right now. MR. McCALL, 304 Reaper Block.

SALESMAN — FOR CHICAGO; ONE OF America's largest manufacturers has opening for big producer to sell highly successful mechanical device; over 60,000 in use; no salary or drawing account, but commissions exceptionally liberal; give telephone number in reply. Address B S 401, Tribune.

SALESMEN—OF EXPERIENCE, WHO ARE connected with the highest class of dealers, salesmen jobbers and wholesale grocery, to introduce our line for the western part. Triangle Pure Food Co., 83 Forest-av., Bronx, N. Y.

SALESMEN—I REPRESENT A LARGE COMpany; at present I have openings for 10 high class salesmen. If you have the punch to close with a prospect, I can make you big money; the position is permanent. Address B 595, Tribune.

SALESMEN — MANUFACTURER WANTS traveling salesmen calling on hardware, dept. store, garages, Ford accessories; light sample line side line; good commission. Essistal Car Shoe Co., 5507 Broadway, Chicago.

SALESMEN—MAKE FROM $6 TO $10 DAY selling the Snake piano polish. Most wonderful for pianos, furniture and woodwork. The Nierman Mfg. Co., R. 706 Kimball Bldg.

SALESMEN — TRAVELING, TO REPRESent strong Foreign and Domestic Drapery line for East, Central, and West territory. TEXTILE IMPORTING CO., 63 E. Adams-st., Chicago.

SALESMEN — FOR THE BEST AGENCY CONTRACT WITH THE GREATEST LIFE INSURANCE COMPANY SEE J. MACKAY, AGENCY ORGANIZER, NEW YORK LIFE, 343 S. DEARBORN-ST., Rm. 317.

SALESMEN—TO SELL KEROSENE STOVES from Ford cars; excellent opening; cuts fuel bills 75 per cent; sells rapidly to commercial users; positive guarantee. 1240 Michigan-av.

SALESMEN.

We have the best revenue producer for salesmen; a high class, conservative security. 76 W. Monroe-st., Rm. 748.

SALESMAN — EXPERIENCED, ON CLOAKS and suits; must be well acquainted with city; good opportunity for right man. Apply Silverman, Pollakoff & Manfield, 308 W. Van Buren-st.

SALESMAN—TO SELL LOTS IN IDLEWILD to high class colored people. Proposition well advertised and easy to sell. Leads furnished. Apply E. 1110, 8 S. Dearborn, MR. PETERS.

SALESMAN—STOCK FOR GOOD MARKET. Salable stock of a producing company in city; liberal commission. Call 327 S. La Salle, Room 419.

SALESMEN—A FEW, COMPETENT, TO ASsist in selling a subdivision in Rogers Park; easy to sell and good commissions. HENRY L. SCHOOLCRAFT 208 S. La Salle-st.

SALESMEN—THREE (3) EDUCATED YNG. men, about 25 years old; $20 weekly to right men. Call 9 and 2:30. Sales Manager, 327 S. La Salle-st. Room 635.

SALESMEN—ON COLLIER'S WEEKLY, NEW premium, photographic history of U. S. navy, from 1775 to date; men earning $40 to $70 weekly. COLLIER'S, Webster Bldg.

SALESMAN—WITH AUTOMOBILE TO SELL farm electric light and power plants in Cook and De Page counties; fidelity bond required. Address F 593, Tribune.

SALESMEN—PHOTOGRAPH COUPON

Neatly dressed men; best proposition in city; pay every night. The Northland Studios, 5th floor Majestic Theater Bldg.

SALESMEN—LIVE WIRES WE HAVE THE winning SALES PLAN. Big earnings. Excellent future. Address B S 519, Tribune.

SALESMEN—2 SOUTH SIDE SUBDIVISIons just opened; 10 all time men wanted at once. Address F 264, Tribune.

SALESMAN—FOR HIGHEST GRADE ELECtric signs. Address B H 407, Tribune.

SALESMEN—CITY AND ROAD; SAL. AND com. A. M. only. 5419 N. Clark-st. R. 15.

WANTED—MALE HELP.

Salesmen, Solicitors, Etc.

SALESMEN—REAL ESTATE. FOR SUCCESS IN SELLING SUBDIVISION PROPERTY, ALLY YOURSELF WITH A COMPANY WHOSE BUSINESS POLICY IT IS TO SET FAIR PRICES, TO ASSUME RESPONSIBILITY TO THE PUBLIC FOR DESIRABLE DEVELOPMENT—ONE WHOSE FINISHED PROPERTY YOU CAN ADVANTAGEOUSLY SHOW. WE NEED A FEW SALESMEN WHO WILL RESPOND TO THIS POLICY, WHO WISH TO REPRESENT GENUINE DEVELOPERS OF PROPERTY, NOT MERE MARKETERS OF VACANT LOTS. THESE THINGS MAKE FOR CLEAN AND PROFITABLE SALESMANSHIP. YOU CAN MAKE A PERMANENT PLACE FOR YOURSELF WITH AN ORGANIZATION OF THIRTY YEARS' EXPERIENCE. DEFINITE HELP GIVEN. PREVIOUS EXPERIENCE NOT NECESSARY. APPLY SALES MGR., 12 TO 1:30, 4 TO 6:30. WM. E. HARMON & CO., MARQUETTE BLDG.

SALESMEN—THERE IS NOW AN OPPORtunity for you to become permanently connected with the largest real estate operators in Chicago. This is only because of our acquiring a property that is easily the largest and most profitable of any we have ever seen—a development of such size that we find it necessary to increase our selling organization. So during the next 10 days only we will accept on our sales force a few more gentlemen who will give their undivided time to MAKING MONEY for themselves—making BIG money—selling in this latest and greatest Bartlett project. Experience is not essential. We want hustlers who can go out and sell prospects that a tremendous advertising campaign will create for them. Whether you make $75 or $200 a week depends solely on yourself. Call at once. Office open evenings and Sundays. Ask for Mr. Bowling.

FREDK H. BARTLETT & CO.,
69 W. Washington-st., 2d Floor.

SALESMEN—WE NEED A few respectful salesmen; permanent position with a high class firm selling always absolute value property; full co-operation and sales training between 9 and 11 a. m., 4 and 6 p. m. WM. H. BRITIGAN & CO., First National Bank Bldg., Employment Mgr., Rm. 848. Mr. Gelhardt.

REAL ESTATE SALESMEN—COME TO DETROIT. Thousands of men are coming to Detroit to supply the demand for men to manufacture the war orders for trucks, farm tractors, aeroplanes, and 30% or more of all the ammunition made in the U. S. These men coming into Detroit make greater than ever demand for homes, and greater demand for vacant property. Our men make $5000 to $3000 a week. Get in on this while the big money is to be had. Write for particulars. Clean cut, aggressive men only need apply. The L. L. Thompson Co., 7th floor Breitmeyer Bldg., Detroit.

SALESMEN—TREMENDOUS ADVERTISING CAMPAIGN TO START IMMEDIATELY. LEADS AND ASSISTANCE FURNISHED. LARGEST ORGANIZATION OF ITS KIND IN THE WORLD. EARNINGS UNLIMITED. ASK FOR MR. TUHLE BETWEEN 12 AND 3 O'CLOCK, HOTEL BREVOORT, MADISON-ST., BETWEEN CLARK AND LA SALLE.

SALESMEN— SALESMEN— SALESMEN—

The agricultural districts are good fields for wide awake salesmen; farmers are making lots of money and are becoming more modern. We have a proposition to offer men 21 to 30 interviewing farmers, etc.; experience unnecessary; salary and expenses or commission. We are the oldest and the largest firm of its kind in the world. Come and have an interview with us. SALESMANAGER, 2d floor, 500 S. Wabash-av.

SALESMEN—HERE IS THE LIVEST JOB that has been offered in Chicago in some time. Nationally advertised concern wants 5 live salesmen to sell tires on a new basis; no experience necessary; will train men selected; give character and refs. We promote men as branch managers on our staff; salary and commission. Write for interview. Mr. Rowling, Chicago Manager, from $50 to $125 per week. Apply in forenoon. National Rubber Co. of N. Y., 2112 Michigan-av.

SALESMEN — SOMEWHERE IN CHICAGO are two men who have good acquaintance and real sales ability who are making $3,000 per year. If they will come to me I will give them permanent employment in a clean, dignified business with double the income. Only men who possess personal force, energy, and are sincere in their desire to make more money need apply. Phone from 10 a. m. to 4 p. m., Randolph 5184.

SALESMEN—MOST ATTRACTIVE REAL estate proposition in town; easiest to sell for reasons you can understand when you see the location and learn the prices and terms. Big commissions and bonus. Good leads furnished, generous support and co-operation. Call and look into this if you are out for real money. CHAS. W. JAMES & CO., 725 Conway Bldg., 111 W. Washington-st.

SALESMAN—REPRESENTATIVE FOR EXclusive territory; states in middle west; we manufacture high grade paint specialties; also enamels and undercoats for dipping, spraying, and brushing, particularly for manufacturing trade; liberal commission; give full particulars of previous connections. Address J F 1, Tribune.

SALESMAN—I HAVE A PLACE FOR A desperate man if he has a fair amount common sense; must have others dependent on him for support; to such a man I will give a preference; write your full explanation in strict confidence. Address B S 510, Tribune.

SALESMEN—I WANT A SALESMAN WHO looks and acts prosperous, one who can intelligently interview the men I send him; a commission proposition, but one where you can make real money. Call between 10 and 11 A. M. 11th floor, 178 W. Jackson-blvd. LIPPERT.

SALESMEN—SEVERAL WELL DRESSED single men who are capable of making from $5-$10 per day, to travel Central States for old established house; permanent position; expenses advanced; leave city immediately. MR. PARKER, Suite 7, 1542 W. Madison-st.

SALESMAN—TO HANDLE STRONG LINE fiber receptacles, manufacturers' sample trunks, cases, etc.; extensive acquaintance among western manufacturing concerns required. Address H W L., care Old Colony club, Sale Hotel, Chicago, Ill.

SALESMAN—WHO CAN SELL GOODS. WILL pay absolutely what you are worth. Desiring high salary for a specific line only. Experience in our particular line is not necessary. All we want is some one who can sell. Address B Y 236, Tribune.

SALESMAN — EXPERIENCED, POLISH speaking installment furniture salesman; steady position; state experience and salary desired. Apply by letter to KAUFMAN & WOLF, Hammond, Ind.

SALESMAN — HIGH GRADE AUTOMOBILE man to take charge of second hand department in one of the largest houses on Michigan-av. Must have experience. Address B L 552, Tribune.

SALESMAN—PAPER. WE WANT A LIVE wire paper salesman with established trade in all kinds paper specialties; good proposition for right man; reply immediately. Address F 208, Tribune.

SALESMAN—EXPERIENCED; BOOK OR item for Ford cars; excellent opening; cuts fuel bills 75 per cent; sells rapidly to commercial users; positive guarantee. 1240 Michigan-av.

SALESMEN—WANTED BY MANUFACTURER of gasoline tanks, fenders, and general sheet metal specialties; permanent positions and good salaries to competent men. Apply in person or write, stating experience fully; all letters strictly confidential. Mitchell Motors Co., Employment Office, Racine, Wis.

SALESMEN—TO SELL KEROSENE SYStem for Ford cars; excellent opening; cuts fuel bills 75 per cent; sells rapidly to commercial users; positive guarantee. 1240 Michigan-av.

SALESMEN.

We have the best revenue producer for salesmen; a high class, conservative security. 76 W. Monroe-st., Rm. 748.

SALESMAN — EXPERIENCED, ON CLOAKS and suits; must be well acquainted with city; good opportunity for right man. Apply Silverman, Pollakoff & Manfield, 308 W. Van Buren-st.

SALESMAN—TO SELL LOTS IN IDLEWILD to high class colored people. Proposition well advertised and easy to sell. Leads furnished. Apply E. 1110, 8 S. Dearborn, MR. PETERS.

SALESMAN—STOCK FOR GOOD MARKET. Salable stock of a producing company in city; liberal commission. Call 327 S. La Salle, Room 419.

SALESMEN—A FEW, COMPETENT, TO ASsist in selling a subdivision in Rogers Park; easy to sell and good commissions. HENRY L. SCHOOLCRAFT 208 S. La Salle-st.

SALESMEN—THREE (3) EDUCATED YNG. men, about 25 years old; $20 weekly to right men. Call 9 and 2:30. Sales Manager, 327 S. La Salle-st. Room 635.

SALESMEN—ON COLLIER'S WEEKLY, NEW premium, photographic history of U. S. navy, from 1775 to date; men earning $40 to $70 weekly. COLLIER'S, Webster Bldg.

SALESMAN—WITH AUTOMOBILE TO SELL farm electric light and power plants in Cook and De Page counties; fidelity bond required. Address F 593, Tribune.

SALESMEN—PHOTOGRAPH COUPON

Neatly dressed men; best proposition in city; pay every night. The Northland Studios, 5th floor Majestic Theater Bldg.

SALESMEN—LIVE WIRES WE HAVE THE winning SALES PLAN. Big earnings. Excellent future. Address B S 519, Tribune.

SALESMEN—2 SOUTH SIDE SUBDIVISIons just opened; 10 all time men wanted at once. Address F 264, Tribune.

SALESMAN—FOR HIGHEST GRADE ELECtric signs. Address B H 407, Tribune.

SALESMEN—CITY AND ROAD; SAL. AND com. A. M. only. 5419 N. Clark-st. R. 15.

WANTED—MALE HELP.

Salesmen. Solicitors, Etc.

SALESMAN.

A very heavy and extremely effective advertising company, producing large number of live leads on a standard article, offers splendid opening for aggressive, successful salesman. Liberal remuneration and drawing account, with opportunity to connect with successful growing business with assured future. Call 917 Manhattan Bldg after 10 a. m.

SALESMEN WANTED.

Advertising company, having plants with established business in nearly two hundred cities, offers unusual opportunity to couple high grade salesmen for permanent work in special territory.

Proposition selal to best grade firms and extensive co-operation from office, enables salesman to make $65 to $150 per week. Regular men now doing it.

If you are a high grade salesman, willing to work on a commission basis, and desire a good connection handling a proposition used by the largest retail concerns throughout the country, see MR. BRUMBAUGH, 1129 First National Bank Bldg.

SALESMEN.

An old established financial corporation operating in many middle western states under state bank supervision and blue sky laws is organizing an efficient sales force for Chicago and state of Illinois.

This company offers an unusually attractive investment proposition appealing to bankers, merchants, professional and salaried people.

Experienced salesmen with good sales records preferred. Clientele not necessary. Will also place a few men of the right caliber, furnish coaching, and, if right type, will furnish leads. Exceptional opportunities for the right men. Liberal commissions. A selling plan that gets results. Small surety bond required. Full particulars first letter. Correspondence confidential. Address B L 78, Tribune.

SALESMEN—SALESMEN WANT IMMEDIate success; also permanent success. If you can secure both with our organization of 30 years' experience in developing subdivisions we are eminently fair to the public and produce finished properties that are unequaled. EASY TERMS. ALL IMPROVEMENTS, INCLUDING PAVING; DISTINCTLY A FIVE CITY PROPERTY. WE ARE ORGANIZED TO TRAIN AND MAKE YOU SUCCESSFUL IN THE SHORTEST TIME; PREVIOUS EXPERIENCE NOT NECESSARY. APPLY 10 TO 2:30 P. M., 6331 S. HALSTED-ST. E. F. FAHEY.

SALESMEN—TREMENDOUS ADVERTISING CAMPAIGN TO START IMMEDIATELY. LEADS AND ASSISTANCE FURNISHED. LARGEST ORGANIZATION OF ITS KIND IN THE WORLD. EARNINGS UNLIMITED. ASK FOR MR. TUHLE, BETWEEN 12 AND 3 O'CLOCK, HOTEL BREVOORT, MADISON-ST., BETWEEN CLARK AND LA SALLE.

SALESMAN—HIGH CLASS SPECIALTY, TO call on banks. Address F 290, Tribune.

SPECIALTY SALESMAN—WITH CAR, FOR Iowa grocery trade. Exceptional opportunity for man that can qualify. Address B C 380, Tribune.

STOCK SALESMAN.

We have an excellent opportunity for a high grade experienced stock salesman to handle Illinois or Indiana on leads received as the result of strong advertising campaign; men working on these leads now doing better than 20 per cent and are making better than $1000 per day. No advance of any kind, but unlimited commissions. Call at once. 718 Consumers Bldg.

SOLICITORS—EXPERIENCED, TO SELL new semi-indirect gaslight; easy to sell; no money required. 34 Jackson-blvd. Welsbach Co., 633 Washington-blvd.

YOUNG MEN—TWO, TO SOLICIT BUSINESS people in city; $20 per week. Apply 9 a. m., 14 W. Washington-st. suite 818.

YOUNG POLE—WITH PERFECT KNOWLedge of Russian language; references. Address B Y 259, Tribune.

3 SALESMEN.

Big corporation wants 3 real salesmen, such, for instance, as electric vacuum cleaner men, book men or sewing machine men, on straight salary plus commission.

This is a manufacturing product known the world over, a real article, nationally advertised BIG THING.

This is not a position and we want 3 live, experienced men. Call between 9 and 12 a. m. today sure at 916 North American Bldg.

Agents.

$ $ $ $ $ $ $ $ $ $

UNLIMITED SUPPLY!
UNLIMITED PROFITS!
DIRECT FROM FACTORY
OF LITHOGRAPHED FLAGS, PENNANTS, SHIELDS
ONLY POSTER STAMP FLAGS ON MARKET.
Over four million sold.
NEW SERIES IN NO. 6 FOR GLORY POST CARDS.
Nothing like them yet shown.
COME WHERE YOU CAN SEE THE GOODS!
OUR PRICES ALLOW BIG PROFITS.
COMMERCIAL COLORTYPE CO.,
400 S. CLINTON-ST.

$ $ $ $ $ $ $ $ $ $

AGENT—BIG MONEY HERE. LIVE GENeral agent to handle selling force for popular patriotic specialty; exclusive rights to county; can be worked in Eastern cities; a producer can make fortune in two months. Ask for MR. WILKINSON, Hotel Sherman, today. Hours, 9:30 to 3.

AGENTS—TO SELL ORDINARY LIFE INsurance; salary and commission; by a well known established life assurance Co. We assist you to get started. Inquire, 9 to 11 a. m., chief supervisor Providers Life Assurance Co., 10 S. La Salle-st. Rm. 701.

AGENTS—FLAGS AND STRIPES, for autos and windows, $1.50 per 100 up; large mat flags, 75c doz.; buttons, $1.25 per 100; flag stitching, $1 per 100; lettering, 25c. MILLS & MILLS, 802 Fisher Bldg., Chicago.

AGENTS—MAKE "BIG MONEY" SELLING "American flag" window posters, shields, pennants, buttons, stickers and pins; big profits; enormous demand; catalogue free. Sullivan Co., 1123 Van Buren-st., Chicago.

STATE OR CITY RIGHTS FOR BEST SELLing patriotic design; big money for hustlers. Call or write. G. GOLDMAN, 330 Sherman House, Chicago.

SELL EVANS' SOLVENT COMPOUND CARbon remover; make more money. Evans Mfg. Co., 608 S. Dearborn-st., Chicago.

AGENTS—ABSOLUTELY NEW ARTICLE; 100 pct. profits; repeats; details free. Warner Supply Co., Dept. 1, Box 212, Chicago.

Miscellaneous.

SEVERAL YOUNG MEN IN FILLING dept. of paint factory; good wages; chance for advancement; experience not necessary. Harrison's, Inc., 2001 Mendel-st., near Elston and Armitage.

MODEL—YOUNG MAN AS CLOTHING MODel, for road work; must wear size 37 coat. H. M. LINDENTHAL & SONS, 411 S. Market-st.

COUPLE—TO DO GEN. WORK AT COTTAGE near Glen View club; ref. required. Apply Mr. Gottrick, 14th fl., 30 N. Michigan, bet. 10 and 11.

PRINTER AND TYPESETTER—MUST BE experienced on cylinder press. Apply Duro Paper Products Co., 4th Floor, 3711 S. Ashland.

MEN—EXPER. IN WHOLESALE GROCERY business. Durand & Kasper Co., W. Lake and Union-sts. Apply Mr. Popp, Superintendent.

WAREHOUSE MAN AND TRUCKER—Steady job. Apply at once, H. J. HEINZ CO., 3d fl., N. Western-av.

PORTER—EXP.; STEADY POSITION; REF. required. CENTRAL DRUG STORE, 3958 Sheridan-rd.

MEN—YOUNG, NOT OVER 23, NEAT APPEARING; short term offer, $3 to $7 per day. Call before 10. 484 Marquette Bldg.

MAN—YOUNG, OF GOOD CHARACTER, TO serve and pack paper. Apply COL. CURTIS MILLER & CO., 1037 W. Van Buren-st.

MAN—BRIGHT, NOT OVER 22, QUALIFY for road work; appearance important. Call before 10:30, 616 Steinway Hall Bldg.

MAN—YOUNG, TO MAKE HIMSELF GENerally useful in wholesale ready made clothing house. Address G 64, Tribune.

MAN—YOUNG, AS DOOR MAN. APPLY after 6:30 p. m. Argmore Theater, 1040 Argyle.

COUPLE—MAN TO TEND BAR, WOMAN TO cook; German or Hungarian preferred. 221 Ridgeway, Gary, Ind.

MAN—MARRIED, SOBER, INDUSTRIOUS, to work autocycles. Steady. Lowy's Garage, 2300 W. Division-st.

MEN—FOR NIGHT WORK IN WAREHOUSE trucking and piling. CURRIER LEE WAREHOUSE CO., 427 W. Erie-st.

MAN—YOUNG, FOR ELEVATOR AND shipping room work. HARDWAY HARNESS WORKS, 429 W. Superior.

TEACHER—BKKPG. BUSINESS COLLEGE. State exp., sal. Address B J 469, Tribune.

MAN—YOUNG, HELP JANITOR. FREE flat; give phone. Address P J 312, Tribune.

MEN—FOR GENERAL FACTORY WORK. PHEOLL MFG. CO., 5700 W. 12th-st.

MEN—FOR WAREHOUSE WORK. APPLY shipping room, rear 402 W. Randolph-st.

MEN—FOR GENERAL FACTORY WORK. PHEOLL MFG. CO., 3021 Carroll-av.

LABORERS—APPLY AT THE HYDROX CO., 36th-st. and Normal-av.

WANTED—MALE HELP.

Miscellaneous.

MEN
FOR GROCERY DEPARTMENT WORK.
ORDER FILLERS.
CHECKERS.
STOCKMEN.
TRUCKERS.
SEARS, ROEBUCK & CO.

MONTGOMERY WARD & CO.

HAVE A NUMBER OF POSITIONS OPEN FOR ACTIVE YOUNG MEN.

DAY WORK OR NIGHT WORK.

EXPERIENCE UNNECESSARY.

GOOD SALARY TO START.

MEN
FOR TRUCKING AND WAREHOUSE WORK.
SEARS, ROEBUCK & CO.

FURNITURE AND BULK

helpers. Apply 8:30 to 10 a. m., superintendent's office, 8th floor.

THE FAIR.

YOUNG MEN WANTED FOR PACKING PARCEL POST, WRAPPING, INSPECTION.
JOHN M. SMYTH MDSE. CO., Washington-blvd. and Union-st.

WASHERS—TWO WANTED; one night, one day; good wages; must be a hustler. Apply at once. Chgo. Motor Bus Co., 6309 Broadway.

PORTER—WHITE PREFERRED.
CHARLES A. STEVENS,
STATE-ST., NORTH OF MADISON.

MAN — GENERAL FACTORY WORK. STEADY. GOOD PAY. FINE PLACE TO LIVE. LAKE VIEW, FOREST PARK GARDEN ROOM, ETC. APPLY EMPLOYMENT DEPT. CORN PRODUCTS REFINING CO., 63D-ST. AND ARCHER-AV. ARGO MILL.

MAN AND WIFE—FOR BUTLER AND COOK, to go to country for summer, city in winter

WANTED—MALE HELP.

Stores and Offices.

SALESLADY—$10 WK. CALL 3 P. M. TO-DAY. 4444 Broadway, The Lane Fruit Market.

SEARS, ROEBUCK & CO.

HAVE POSITIONS

FOR

BILLERS

AND

FILE CLERKS.

SEARS, ROEBUCK & CO.

Require the services of a number of girls to open packages and enter items on tickets.

SEARS, ROEBUCK & CO.

STENOGRAPHERS.

We have openings in our building material and machinery departments for stenographers with experience in these lines; good starting salaries; permanent positions; excellent opportunities for advancement; half day on Saturday. Apply HARRIS BROTHERS CO., 35th and Iron-sts.

STENOGRAPHERS.

Young women with experience; high school graduates preferred; Underwood machine.

Western Electric Co., Inc., 48th-av. and 24th-st.

STENOGRAPHER—YOUNG LADY, PROTESTANT, experienced; and competent; best character references; high grade factory office, Western-av.; good conditions; $15. Address C 559, Tribune.

STENOGRAPHER—WITH 1 YEAR'S EXPERIENCE who knows something about switchboard. Apply to Mr. Friedman, Rm. 731 Insurance Exch. Bldg.

STENOGRAPHER—YOUNG LADY; ALSO for general office work; must have high school education; salary to start $10. Address B J 559, Tribune.

STENOGRAPHER—COMPETENT, RAPID, Underwood, in sales department; permanent. SCHOENBERG BROS., 529 S. Franklin-st.

STENOGRAPHER—RAPID AND ACCURATE; opportunity to advance; salary to start $12. Call in person only. Howe Mfg. Co., 1732 S. Michigan-av., 5th floor.

STENOGRAPHER — EXPERIENCED, IN R. E. dept. of N. W. Side Bank. Must speak Slovak. Address P 72, Tribune.

STENOGRAPHER—EXP.; $10. Monday after 3. Dr. Fomon, 11 N. Ashland.

SUPERVISOR—

Mailing room; supervisor with executive ability, experience, and fact is wanted; high class, old established promotion brokerage house; pleasant surroundings and short hours; party qualified can secure permanent position. Write fully, giving salary wanted and phone number. Address B J 536, Tribune.

THE WESTERN ELECTRIC CO., INC.,

WANTS

TYPISTS

with experience on Underwood machine.

$9 to $13.50 per week to start.

Higher rates paid to experts.

Employment Office, 48th-av. and 24th-st.

Executives and Managers.

WOMAN—EXPERIENCED AND COMPETENT; to take charge of private restaurant and cafeteria; must be in position to furnish A1 refs.; state fully exp. experience, and salary expected. Address B J 557, Tribune.

Household and Domestic.

CHAMBERMAIDS—$25 MO., ROOM AND board; hours 8 to 4:30. Hotel Grasmere, 4621 Sheridan-rd.

COOK—WITH OR WITHOUT LAUNDRY work; good wages; second girl kept. Phone Kenilworth 1087.

COOK—WHITE, TO DO LAUNDRY, PRIVATE family, $8; city references. 7445 Rush-st. Tel. 850 Superior.

COOK—WHITE; PASTRY AND BAKERY; experienced only. 6016 Ridge-av.

DISH WASHERS—HOME AND PERMANENT positions. Hotel Grand, 5046 Grand-blvd.

DINING ROOM GIRL—WHITE, EXPERIenced. The Castle Inn, 1300 E. 48th-st.

WANTED—FEMALE HELP.

Household and Domestic.

GIRL—REFINED, PROTESTANT, GENERAL housework; 3 r. apt.; 2 children; good wages; with or without washing; girl has bright, well furn. room; fine place for right girl. Ph. Rogers Park 4550, or call MRS. DAVIS, 1690 Farg-av.

GIRL—GENERAL HOUSEWORK. NO LAUNdry. Good cook and neat about her work. Suburbs. Four adults. Permanent place to right party. Wages $10. Address G 583, Tribune.

GIRL—REFINED, NOT UNDER 17, LIGHT housework in small apartment and care of 2 children; one who appreciates being one of family. Address B J 235, Tribune.

GIRL—YOUNG, FOR GENERAL HOUSEwork; neat and willing; Scandinavian preferred; small family. 446 Oakdale-av., 1st Apt.

GIRL — NEAT, TO ASSIST GENERAL housework and care of two children; pleasant surrounding; attractive room. $8. 2544 Bennett-av. Evanston phone 4013.

GIRLS TWO, GENERAL HOUSEWORK and nurse; 2 sisters or friends preferred; no washing; position North Side. Address B J 4220, Tribune.

GIRL—GENERAL HOUSEWORK OR TO ASsist; no washing or ironing. 4412 Oakenwald-av. Drexel 5125.

GIRL—EXPERIENCED GENERAL HOUSE work; no washing; $6. SACHS, 5115 Ellis-av.

GIRL—YOUNG, FOR LIGHT HOUSEWORK, small family, no washing. Apply 5219 Madison-st.

GIRL [WHITE]—LAUNDRY AND ASSIST cleaning four mornings; $3 per week. Phone Kenwood 459.

GIRL—YOUNG, TO HELP HOUSEWORK and care for child; good salary. 1852 N. Albany.

GIRL—TO HELP WITH HOUSEWORK AND care of baby; good home. 2232 E. 70th-pl.

GIRL—DINING ROOM AND KITCHEN. Call 10-12 a. m. 1711 Marshall Field Annex. M. PADEN, M. D.

GIRL—NEAT, YOUNG, TO ASSIST WITH child and light housework; no cooking; references. 7427 Merrill-av. Midway 9505.

GIRL—GENERAL, GOOD COOK; NO LAUNdry, 3 adults; references. 926 Hyde Park-blvd., 2d.

GIRL—GENERAL HOUSEWORK; NO washing. Call Tuesday morning, before 12. 28 Scott-st. Superior 553.

GIRL—FOR GENERAL HOUSEWORK. APply 543 E. 50th-st., 2d Apt. Ph. Kenwood 5969.

GIRL—SWEDISH OR GERMAN, FOR GENeral housework; good wages; no washing; priv. rm. and bath. Call 4732 Michigan, 2d.

GIRL—GENERAL HOUSEWORK; GOOD pay; small family; no objections to colored. 3649 Douglas-blvd. JOFFEE.

GIRL—EXPERIENCED, FOR GENERAL housework; good plain cook; no laundry. 5122 Sheridan-rd. Tel. Sunnyside 4842.

GIRL—GOOD, GEN. HOUSEWORK; SMALL family. 4808 Prairie-av., 2d.

GIRL—GENERAL HOUSEWORK. 3924 Jackson-blvd. Kedzie 8528.

GIRL—YOUNG, HOUSEWORK; LIKE CHILdren; go home nights. Hyde Park 8681.

GIRLS—3, COOK, KITCHEN MAID, LAUNdress. 962 E. Oak-st.

GIRL—FOR GENERAL WORK; $27 PER month and living. Ph. Rogers Pk. 321.

GIRL—TO ASSIST WITH HOUSEWORK; no cooking. 2001 Greenleaf-av., 1st.

GIRL—FOR GENERAL HOUSEWORK; NO laundry; $8. 920 E. 45th-st.

GIRL—GEN. HOUSEWORK, PLAIN WORK. 409 E. 60th-st., 2d.

GIRL—COMPETENT, SECOND, 2 IN FAMily; refs. required. 6000 Ellis-av.

HOUSEKEEPER—WORKING, FOR WIDOWer, with 4 year old girl; nice home; pleasant neighborhood; refs. exch. Address G 432, Tribune.

HOUSEKEEPER—4425 LANGLEY-AV., 2D. Swedish preferred.

HOUSEWORK COMPETENT GIRL FOR general work; no washing; wages $9. Phone Highland Pk. 60, or call or write MRS. ELISHA MORGAN, Highland Park. Later to go to Mackinac Island.

HOUSEWORK—NEAT JAP. OR COLORED girl for general housework; home eves. 6230 Kimbark.

HOUSEWORK — GIRL FOR GENERAL housework; go home nights preferred; small apt. 5053 Champlain-av., 1st apt.

MAID EXPERIENCED, GEN. HOUSEwork, 3 in fam.; willing to go to Evanston later; $7.50 wk. 1114 Columbia-av., 1st apt. Rogers Pk. 690.

MAID—COMPETENT, GENERAL HOUSEwork. No laundry. Large, bright bedroom with run. water. $8. Ph. Rogers Park 753.

MAID—SWEDISH; COMP.; BEST REFS.; 2D work for 3 gentlemen during summer; laundress kept. Address P 72, Tribune.

MAID—COLORED; EXPERIENCED; GENERal housework and cooking; references. 5311 Michigan-av., 3d apt.

MAID—EXPERIENCED, GENERAL HSWK.; no laundry; $8. 511 Laurel-av. Wilmette 489.

MAID—GENERAL HSWK.; SMALL FAM.; NO wash. 5438 Ellis-av. Hyde Pk. 7965.

MAID—COL. FOR BOARDING HOUSE. 5026 Blackstone-av.

MAN AND WIFE—WOMAN MUST BE GOOD cook; man for butler work; no laundry; best of references required. Phone Kenilworth 397.

NURSE—WHITE, RELIABLE, EXPERIenced woman; prefer middle aged; care 11 mos. old child afternoons; ref.; good wages. Ph. H. P. 2848 mornings.

NURSE MAID—REFINED, DEPENDABLE, to care for 4 yr. child. Must be willing to go to Evanston later; $5 wk. 1114 Columbia-av., 3d apt. Rogers Pk. 690.

NURSE MAID—EXPERIENCED, FOR 2 children, ages 3 and 5; city references; position North Side. Address B J 424, Tribune.

NURSE MAID—REFS REQUIRED. 421 Oakdale-av. Graceland 2412.

WOMAN—MIDDLE AGE CAPABLE, TO keep house for Catholic priest in small town in Iowa; must have reference from pastor. Address J O 15, Tribune.

WOMAN—MIDDLE AGED, ON INDIANA farm, in small family; familiar with farm work; no objection to 1 child. Address B Y 418, Tribune.

WORKING HOUSEKEEPER — WIDOWER'S home, 2 children. Phone Kedzie 406 between 2 and 6 p. m. and after 8 p. m.

WOMAN YOUNG, TO ASSIST IN CARING for year old baby during day; North Side. Address G 361, Tribune.

WOMAN—FOR GENERAL HOUSEWORK; colored preferred; refs. Phone Maywood 232.

Professions and Trades.

BINDERY GIRLS, EXPERIenced; also girls over 16 years to learn. RAND, McNALLY & CO., 536 So. Clark-st., 2d floor.

SEARS, ROEBUCK & CO.

BINDERY GIRL—EXPERIENCED BLANK book sewer. H. J. ARMSTRONG & CO., 538 S. Clark.

CHEMISTS—2 EXPERIENCED WOMEN for general metallurgical analysis. Address J O 519, Tribune.

COPY HOLDER—ONE WHO HAS HAD EXperience in advertising agency preferred; must be able to do revising; state experience in first letter. Address A Y 552, Tribune.

DRESSMAKER'S HELP—EXPERIENCED. 1212 Masonic Temple. Cent. 7809.

DRESSMAKER—GOOD; COME READY FOR work. 1318 Wilson-av. MURRAY.

GIRLS—FOR BINDERY work; experience not necessary. Apply

AMERICAN COLORTYPE Co.
1151 Roscoe-st.

GIRLS—FOR LIGHT MACHINE WORK ON paper punching and perforating machines; also girls to learn general book binding work. Barrett Bindery Co., 732 Federal-st.

GIRLS—FOR LIGHT ASSEMBLING WORK; light and sanitary workroom; good wages; pay weekly; Saturday afternoons off. Apply 328 W. Kinzie-st., 4th floor.

GIRLS—WITH SOME EXPERIENCE ON power machines, to sew on dresses; also girls, 14 to 18, to learn sewing. F. H. HILL CO., 944 Washington-blvd.

GIRLS—TO PACK ICE CREAM CONES; clean job; steady work. Apply Consolidated Wafer Co., 2622 Shields-av.

GIRLS—TO WAIT ON TABLES; GOOD PAY. 7435 S. Chicago-av.

GIRL—YOUNG, TO LEARN FLORIST SHOP work. 1848 W. Madison.

GIRLS—FOR LIGHT MACHINE WORK. 1406 N. Halsted.

GORDON FEEDER—GIRL.
P. O. PORTER, 442 Wells-st.

HAND TUCKERS AND FINISHERS — ON fine waists. MRS. SCOTT, Ravens. 10009.

HOTEL HELP—
Respectable women for the West, with or without experience. Fare to destination.
FRED HARVEY.
18th st. and Wentworth-av.

LADIES—SAHLIN CORSET CO. WANTS EXperienced seamers, strippers, and folders; city work; good wages. 1403 W. Congress-st.

LAUNDRESS—MIDDLE AGED WOMAN. Capable taking charge small steam laundry, institution. Allendale Farm, Lake Villa, Ill.

NURSE—FOR INSTITUTION. CALL 10-12 a. m. 1711 Marshall Field Annex. C. M. PADEN, M. D.

OPERATORS—ON TENTS, AWNINGS AND canvas goods; experienced; electric power machines; steady work. United States Tent and Awning Co., 225 N. Desplaines-st., cor. Fulton-st.

POWER MACHINE OPERATORS—EXP. CHILDREN'S DRESSES. STEADY WORK. GOOD PAY. CLARICE MARTIN CO., 27 E. MONROE-ST., ROOM 1006.

PRESS FEEDER — EXPERIENCED, LADY; cylinder; good wages. McKinley Music Co., 1507 E. 55th-st.

SHIRTMAKERS—SPECIAL EXPERIENCED on custom shirts. CAPPER & CAPPER, 325 W. Madison-st.

WAITRESS — FOR LUNCHROOM. 411 S. Dearborn. Mackey's Lunch Room.

WEAVERS—EXPERIENCED POWER LOOM on fringes. H. F. WALLISER CO., 434 S. Wabash.

Saleswomen. Solicitors, Etc.

WOMEN—MAKE FROM $6 TO $10 DAY selling the Knabe piano polish; most wonderful for pianos, furniture, and woodwork. The Nierman Mfg. Co., R. 706 Kimball Bldg.

WANTED—FEMALE HELP.

Saleswomen. Solicitors, Etc.

SALESLADIES—THERE IS NOW AN OPportunity for you to become permanently connected with the largest firm of its kind in Chicago. This only because of their recently acquiring a proposition that is easily the biggest and most promising that Chicago has ever seen—a development of such size that it becomes necessary to increase the selling organization. So during the next 10 days only there will be accepted on the sales force a few more women who will give their undivided time to MAKING MONEY for themselves—making BIG money—selling in this enormous project. Experience is not essential. We want hustlers who can go out and sell prospects that a tremendous advertising campaign will create for them. Whether you make $50 or $150 a week depends solely on yourself. Call at once. Ask for M. L. YOUNG, 105 N. Clark-st., Room 304, 2.

SALESWOMEN—WOMEN NOT EMPLOYED or those who can spare part time, can make real money working for us. No books, goods, samples or stocks; a real investment that people of every class are interested in. Don't hesitate on account of inexperience. This may prove the very opening you have been looking for. Write for particulars and try it. Address B K 115, Tribune.

SALESWOMEN — THREE OF GOOD ADdress, capable of meeting the best people, to travel in Illinois, Iowa, and Wisconsin. Salary and commission. The Groller Society, Rm. 1604, 20 E. Jackson-blvd.

Wanted—College Woman

or teacher, past 27 years of age, of pleasant manner, who has had social experience and who is accustomed to meeting club women, to represent one of Chicago's leading business houses. LIBERAL EXPENSE ACCOUNT ALLOWED. Traveling position open. Telephone for appointment. MRS. L. L. MILLER, Hotel La Salle.

WOMAN—REFINED, TO SOLICIT ORDERS for high grade children's dresses. 6215 Calumet-av.

WOMEN—TO SOLICIT ORDERS FOR HIGH grade corset; full or part time; liberal offer. 611, 15 E. Washington-st.

Agents.

LADIES — TO TRAVEL, SALARY AND expenses. Room 304, 20 W. Jackson-bld.

AGENTS—CITY AND COUNTRY. SELL ARticle just out; auto drivers, garages, etc.; demons. means sale; big money. 905 E. 43d.

Miscellaneous.

WANTED.
YOUNG WOMEN
(between 16 and 23 years)
for Day and Night
Telegraph Positions.
Rapid advancement
upon merit.
PAYMENT WHILE ILL.
LIFE INSURANCE.
VACATIONS WITH PAY.
APPLY TO ROOM 522,
CHIEF OPERATOR, Western
Union, 111 W. Jackson-blvd.

TRAVELING POSITION,

paying salary, commission, traveling expenses, to woman of refinement and good education, capable meeting better class. SELECTED TRADE.

Unlimited opportunities for rapid promotion; western and northern territory if desired.

E. A. POTTER, 104 S. Michigan-av.

WOMAN—AN IMPORTANT POSITION FOR an American woman of unquestioned culture and refinement; knowledge of foreign travel an advantage; appearance, initiative, and willingness to work more important than previous business experience; no investment; position permanent with advancement; woman between 30 and 45 preferred; remuneration will appeal. Ask for MR. MAIER, Room 913, 58 E. Washington-st.

TEACHERS—IF YOU ARE A NORMAL school or college trained woman with personality, force, and optimism, and can not too proud to work, we will pay you $1,500 to $2,000 per year, according to your ability, in a high class traveling position of educational work. Call 9 to 12 or write W. H. DUCKER, 104 S. Michigan-av. Rand. 6748.

PRESS HAND—EXPERIENCED ON LIGHT SHEET METAL; GOOD WAGES AND WORKING CONDITIONS. THE CONTINENTAL CAN CO., 2201 S. HALSTED-ST.

DESK MANAGER AND SOLICITOR—FOR large employment agency; honest hustler, able to supply help for all offices, Hotels, etc. Address B S 400, Tribune.

TEACHERS—JUST WHAT YOU WANT. Summer educational work with big returns. You can travel or stay home. Write, write. write. H. M. Dixon Co., 1502 Lake View Bldg.

TEACHERS OR WOMEN WITH COLLEGE training—To travel during spring and summer; salary, liberal fare and commission. S. J. Gilfillen, 58 E. Washington-st., Chgo.

LADIES — EXP. CORSETIERES; SOMEthing new in front laced corsets; city or country. 1226 Stevens Bldg., 17 N. State.

GIRLS—NICE CLEAN WORK, GOOD PAY. O. K. Egg Co., 1314 S. Canal-st. Ph. Canal 7219.

GIRL — ATTRACTIVE, NEAT APPEARing for checkroom. City Auto Parking Co., 1909 S. Michigan.

INVESTIGATORS—WOMEN, TO WORK 5 days a week. Must be neat appearing and well dressed. Address B Y 441, Tribune.

LADIES—SEVERAL TO NOT OVER 34 FOR trip west; selling experience helpful. Call 616 Steinway Hall Bldg.

LADIES—TO CALL ON BUSINESS MEN; $25 a week; something new. R. 311, 15 E. Wash.

WOMAN—GIDDINGS RM. IN NEW CALL after 1 p. m. 1825 W. Madison-st.

Help Wanted with Investment.

LADY—UNDER 35; BRILLIANT WORK; invest $500. Address G 112, Tribune.

Employment Agencies.

A BETTER POSITION
FOR EVERY WOMAN.

Better salaries, together with greater opportunities, should be sufficient inducement to investigate our service. It is an investment paying big dividends. Figure it out and call or write for particulars. It costs nothing to talk it over.

1 Steno., $18; 4 Stenos., $15; 3 Stenos., $10-$12; 8 Typists, $8-$12; 3 Stenos. and Bkkprs., $15; Bkpr., $14; Clerks, $8-$10; 2 Clerks, good penman, $11-$12; Switchboard Oper. and Typist, $8-$9.

V. G. TRUEBLOOD & CO.,
19 S. La Salle-st. R. 1011.

HIGH GRADE POSITIONS—

3 Bkkprs., good penmen	$80
9 Stenographers, A1 positions	$70-80
3 Stenographer, firm ins. exper	75
1 Stenographer, bank exper	18
2 Stenographers, mfg. exper	15
2 Stenographers, mascl. firms	$12
3 Dictaphone Oper	$60-65
4 Geni. Office Clerks, good at figures	65
2 Bookkeeping Clerks	$80
2 Asst. Bkkprs	22
2 Clerks, ins. exper	15
10 Clerks, mascl. firms	12
10 Typists, exper., neat appear	$10
2 Policy Clerks	50
6 Stenographers, mascl. firms	$12
High Sch. Girls, without exper., r. and ins.	$7

BUREAU OF EMPLOYMENT, R. 308,
137 S. La Salle-st. W. Griffin, Mgr.
Central 5121.

POSITIONS OPEN AT THE "A. R. B."

Immediate openings at the "A. R. B." for two stenographers [south side], $75; Stenographer [legal], $16; Stenographer [R. R.], $65-$70; Stenographers [various, in loop], $12-$15; Typists and Correspondents, $12-$14; Typist and Clerk, $55; Comptometer Operator, $55; Multigraph Operator, $55; Typist and Clerk [south side], $10; Switchboard and Clerk, $11; ten Clerks [railroad], no experience necessary, $35; Car Record Clerks, $45-$65; 2 Asst. Bkprs., $12; File and Record Clerk, $10; 2 General Office Clerks, $7-$9.

AMERICAN RAILWAY BUREAU,
[Chicago's Greatest Employment Bureau],
R. 1131 Lumber Exch., 11 S. La Salle-st.
TELEPHONE RANDOLPH 1049.

HIGH GRADE WOMEN.

WE HAVE A LARGE NUMBER OF EXCELLENT POSITIONS OPEN for Stenographers, Bkkpr. and Stenos., Typist, Machine Bill Clerks, Comptometer Operators, General Office Girls, with and without experience, File Clerks, Cashiers in fact, every sort of office position, with the better grade firms.

It certainly will be worth your while to get in touch with us AT ONCE.

NO REGISTRATION FEE.
GLADER AGENCY.
315 Woman's Temple Bldg.:
108 S. La Salle-st.

STENOGRAPHERS, VARIOUS LINES, $12-$15; Dictaphone Operators, $15; Bookkeeper, $12; Elliott-Fisher Bookkeeper, $15; Typists, $12-$14; Billers, $10-$12; A1 File Clerk, $15; Typists, $8-$10; Stenographers, $10; Asst. Bookkeeper, $10; Office Girls, $8-$9.

RAILWAY EXCHANGE EMP. BUREAU,
Suite 451, 80 E. Jackson-blvd.

KINCAID, 619 S. DEARBORN—
Checkers, $50; Seamstress, $35; 1 Parlor Maid, Pantry Girls, $30 and $40; Cooks, Waitresses, Maids, Dishwashers, female help of all kinds. KINCAID, 619 S. Dearborn.

STENO. [INS.], $18; DICT. OPR., $70; Bkpr.-Typ., $70; Mach. Biller, $60; Typist, $50; 2 File Clks., $10-$12; 2 Holders, $40. COMMERCIAL SERVICE BUREAU, 1116, 108 S. LA SALLE-ST.

STENO., 4, $15; STENO., $10-$12; TYPists, $6-$10-$12; Bk., $13; Sales Girl, $10 and com.; Office and File Girls, ins. $8-$9.
KING'S AGENCY, 29 S. La Salle-st.

DICT. OP. AND STENOGRAPHER, $85; Stenographers, $12-$15; Dict. Oprs., $12-$18; Office Clerks, $8-$10; 3 Cr. Opr., $55; File Clerks, $10-$12; Typists, $8-$15. Merchants' Cler. Exch., 912, 133 W. Wash.-st.

JOBS—REAL JOBS FOR WOMEN & GIRLS in Offices, Factories, Hotels, Homes, etc. ADVANCE EMPLOYMENT EXCHANGE, 2d floor, 179 W. Washington-st.

ASST. BKPRS., $12-$15; OFFICE CLKS., $10; Stenos., $11; Indp. Stenos. Typists, Chgo. Clerical Ex., 64 W. Randolph, R. 504.

WANTED—FEMALE HELP.

Employment Agencies.

HIGH GRADE WOMEN.
BKKPRS., STENOGS., CLERKS.

Below is a brief list of positions NOW OPEN:

BKKPRS.—School Bkkpr., leave city, $15-$18, room and board, excellent opportunity; Bkkpr., $18-$20; Bkkpr.-Typists, $12; Bkkpr.-Stenogr., $14-$15; Bkkpg.-Cashier, $10; Asst. Bkkprs., $10-$11, $12-$15; Lederman, $11-$12; Bkkpr., $9; Statistical Clk., $14; Cost Clk., $12; Repair Clk., $13; Stock Record, $10-$12; 3 Typists, $12-$13; Hotel Checker, $40-room-board; 2 Salesladies, $18 and commission; Switchbd., $20-room-board; Switchbd.-Cashier, $8; 2 Cashiers, $9-$12; 10 File Clerks, $6-$12; Longhand Biller, $10-$13; 19 Clerks, $12; Multig. Opr., $10; Record, $12; Adding Mach. Opr., $12; 5 Girls, $11; Comptometer Opr., $11; Folders, Inserters, $9; Longhand Addressers, $1.25 M. STENOGRAPHERS—$16, $14, $9 at $10-$12; 26 at $12-$15; 14 Typists, $10-$12; 4 Typist Billers, $12; Elliott Fisher Oper., $12-$13; Dictaphone Oper., $10, $15; Typist, $15; 33 Typists, $9-$12.

BEGINNER GIRLS—$7-$9. We never have enough, with or without experience. 1 more evening, 8:00 p. m. for your convenience.

Come here to talk it over. You can't lose.
CRAIG AGENCY.
614 Republic Bldg., State and Adams.
Harrison 5142.

Free Typewriter Employm't Bureau

3 EXPERIENCED TYPISTS, LOOP, $14, apply ready for work; 10 Typists, North and Northwest Sides, permanent, $8-$10. Oliver Typewriter Co., 107 N. Dearborn.

TRADE SCHOOLS.

BURROUGHS' SCHOOLS.

FREE SCHOOL—To fill the extra war time demand for trained operators of Burroughs Adding and Bookkeeping Machines (including ledger posting and statement models), we will teach capable young women such work without charges; calculator not included.

CALCULATOR SCHOOL — New classes now forming. Few weeks' course fits girls of good education for pleasant, profitable employment. Demand for expert operators now exceeds supply. Call for information.

BURROUGHS ADDING MACHINE CO.,
140 S. DEARBORN-ST.

YOUNG LADIES WISHING TO TRAIN FOR positions as nursing may send their applications to the superintendent of Columbus Hospital or to the Missionary Sisters of the Sacred Heart.

COMPTOMETER, INDIV. INSTN., NOW $30; you can demand $50-$75 mo. by our training. Calculator School, Day, Eve. class., 337 W. Madison. Franklin 273. Free book.

LADIES, LEARN HAIRDRESSING, BEAUTY culture, chiropody; few weeks required. Your country demands you be independent. Call or write, Moler College, 105 S. 5th-av.

COMPTOMETER ADDING MACH. SCHOOL. DAY AND EVENING CLASSES.
E. C. WARNER
14 E. JACKSON. WABASH 8582.

POSITIONS WAITING—
LEARN MULTIGRAPHING & TYPEWRITing at R. 1408, 127 N. Dearborn. Cen. 3633

DRESSMAK'G—MILLINERY SCHOOLS.

LEARN DESIGNING, DRESSMAKING, and Tailoring as taught by Diplomas given. Positions free. Est. 1876. Patterns cut to fit. Call or write McDOWELL SCHOOL, 209 S. State-st.

MISS E. KIRKE NEARY FRENCH MILLinery School, 1219 Masonic Temple. Cent. 1854.

VALENTINE'S COLLEGE, DRESSMAKING, Designing, 3-in. Day-eve. Pos. D'rs 233 Michigan. Harrison 8150 or 3 P. O. Box 2, Brin.

GORTON'S SCHOOL, HIGH CLASS DRESSmaking, designing, patterns. 118 N. State.

MME. HUNT MILLINERY SCHOOL, DAY-eve. classes. 1201 Masonic Temple. Cen. 5490.

CASTOFF CLOTHING.

DANNENBERG & SIEGEL

212 N. Clark-st. Nr. Lake-st.
Franklin 5975.

The only place in the city that will pay you the highest prices for men's castoff clothing and shoes. We call anywhere. No trouble to you. Call, phone, or write.

SQUARE DEAL GUARANTEED.
S. GORDON, 1415 S. HALSTED-ST.
PHONE CANAL 947.

Will pay more than anyone's CASH PRICE for your men's used suits, o'coats, and shoes. If out of town, send for particulars. Also buy uniforms, new clothing stocks.

ANDREWS—PHONE 2129 HARRISON—PAYS HIGHEST CASH PRICES FOR LADIES' HIGH CLASS CLOTHING, FURS, BRIC-A-BRAC, ETC. 1501 S. STATE-ST.

CALL AT ONCE — WILLIAMS & EISENSTEIN, 1631 S. Ridgeway, to pay you the highest prices for men's castoff clothes, shoes, furs, etc. Phone Canal 4238.

LEVINE, 1019 S. HALSTED-ST., PH. MONroe 2337, pays special high prices for gents' clothes, uniforms, fur lined overcoats, and furs. Also ladies' and gents' shoes, clothes.

MOVING CALL GRAFF, SEELEY 3361J, 2433 Madison-st.; buys ladies', gents' and children's clothing, stores anything you wish to dispose of; always on the job.

BEST PRICES PAID FOR CLOTHES—HOFFMAN, 4732 Prairie. Kenwood 5850.

MRS. SILVERSTEIN, 1231 N. CLARK, BUYS ladies' and gents' clothing. Sup. 3350.

GOLDSTEIN, 1351 S. UNION PAYS HIGHEST prices ladies', gents' clothing; postal.

HORSES, HARNESS, CARRIAGES.

NOTICE—FIFTY HEAD OF HORSES AND mares, 800 to 1,700 lbs., $25 to $175; age 4 to 10 years; all good city and farm mares; no reasonable offer refused; 30 days' guarantee given. 1317 Walton-st.; rear 958 Milw.

FOR SALE — AT BARGAIN, 20 YOUNG mares and horses, some well matched teams among them; 2 fast driving mares. Call this week at 1243 W. Lake. Open Sun.

WE MUST SELL 6 HORSES AND 8 GOOD single delivery horses this week; as our barn lease expires May 1. Call at barn, 11 W. 17th-st. Chas. A. Stevens & Bros.

FOR SALE — SEVERAL GOOD HORSES and delivery wagons; must be changing to autos. Call before 11 a. m. The E. N. Manning barn, rear 829 N. La Salle-st.

5 HORSES, HARNESS AND WAGONS, also stand and trade. Will separate. 1115 Van Buren-st.

BARGAIN—50 HORSES AND MARES; MARE in foal; team young mules, 2,500 lbs. Lincoln Pk. Teamsters Co., 3100 Ravenswood-av.

FOR SALE—10 HORSES AND MARES; $15 and up; 3 matched teams. Call at once. Great bargains; must be sold. 2546 W. Madison.

FOR SALE—2 HORSES CHEAP ON ACcount of buying auto. 3632 N. Francisco.

HORSE, WAGON AND HARNESS; ALSO roll top desk. 6048 Throop-st.

CAMERAS, KODAKS, ETC.

DAVID STERN COMPANY,
"Everything in Cameras,"
At remarkable money saving prices.
1047 W. MADISON-ST.
IN BUSINESS SINCE 1885.

LARGEST STOCK OF USED MOTION PIC ture cameras at remarkably low prices. DAVID STERN COMPANY, 1047 W. Madison-st. In business since 1885.

KODAKS, CAMERAS AND LENSES BOUGHT, SOLD, AND EXCHANGED. BASS CAMERA CO., 109 N. Dearborn-st.

COME IN OR WRITE FOR FREE BARGAIN book; Kodaks and lenses exchanged. Central Camera Co., 124 S. Wabash-av.

BILLIARDS AND BOWLING.

FOR SALE—BILLIARD TABLES; BRAND new; carom and pocket, with complete outfits, $150 each; second hand tables at reduced prices. Easy payments. We rent tables with privilege of applying rent on purchase. Cigar store fixtures a specialty. THE BRUNSWICK-BALKE-COLLENDER CO., 623-629 S. Wabash-av.

HARRY FINKELSTEIN BUYS, SELLS, OR rents 2d hand pool and billiard tables and supplies. 1710 W. Lake-st. Ph. West 2526.

BARGAINS IN NEW AND USED BILLIARD outfits. See us before buying. Frank, 507; GREENGARD & CO., 178 W. RANDOLPH.

BOATS, YACHTS, ETC.

FOR SALE — OUTBOARD MOTOR BOAT, with Federal twin motor; seats 6 persons; fully equipped; fine condition; a bargain. 652 Melrose-st. Phone Well. 8.

BOATS, NEW 2D HAND; SAIL AND POWer. Palmer Boat Co., 175 W. Jackson. Harr. 1479.

4 CYL. MOTORS, NEW, $50.
Auto Auction Co., 517 Jackson-blvd.

BARTER AND EXCHANGE.

WILL GIVE EXPERT DENTISTRY FOR printing or what? Address B Y 483, Tribune.

WILL EXCHANGE FUMED OAK CHINA closet for mahogany bookcase. Phone Hyde Park 3756.

WILL GIVE DIAMOND LAVALLIERE FOR typewriter. Address E 575, Tribune.

WILL EXCHANGE TYPEWRITER FOR best offer. Address E 449, Tribune.

CLEANERS AND DYERS.

AUG. SCHWARZ [EST. 1856], GENERAL Cleaner and Dyer of All Garments Carpets and Rugs. Prompt service. 3 stores—109-111 W. Illinois-st., 34 W. Randolph-st., 1 Sup. 3530.

WEBER, EXPERT CLEANER AND DYER. Main office, 3521 S. State-st. Doug. 524. 126 S. Wabash-av. Palmer House Block.

COLLECTIONS.

WE COLLECT CLAIMS OF EVERY DESCRIPTION
ADAMS ADJUSTMENT CO.
139 N. CLARK-ST., ROOM 601.

COM. ACCOUNTS, INSURANCE & OTHER money claims successfully handled. Chi. Legal Protect. Assn., 1403, 139 N. Clark.

MISCELLANEOUS.

I HAVE SEVERAL BALES OF COTTON mop cloth. What will you give me per pound for them? Wabash 5267.

CONTRACTS TO LET AND WANTED.

FOREMAN WITH 150 FOREIGN LABORERS and boarding camp wants job; in answer of fer wages. Address P 517 Tribune.

LOST AND FOUND.

BAR PIN—LOST—$100 REWARD FOR RE turn of platinum and diamond bar pin, Saturday night, April 14, Chicago theater or 5th-av. and Randolph-st. or Bismarck restaurant. Phone Hyde Park 4524.

CIGARETTE CASE—LOST—SILVER, SUNday, April 22, initials H. M. "Phone That Jack Built" or Jamovsky's. Phone Franklin 1371. Reward.

DIAMOND RING—LOST—SMALL; SAT. downtown; reward. W. Dornfeld, 4511 Parker-av.

DOG—LOST—FEMALE BRINDLE BULL, Saturday afternoon, vicinity Drexel-blvd. and 51st-st., without collar. Reward. Midway 1323.

DOG—LOST—WHITE BULL TERRIER PUP, left this address Sunday, 6 p. m. Reward. 4236 Prairie-av. Drexel 3560.

DOG—LOST—WHITE POODLE. 4812 KIMbark-av. Oakland 4948.

DOG—LOST—BOSTON TERRIER, BRINDLE, screw tail, white face. Reward. Doug. 275.

DOG—FOUND—LARGE BLACK AND TAN female dog. Phone Calumet 2485.

FUR—LOST—FOX, FRIDAY NIGHT, Casino, 64 Clark and Kinzie-sts. Harrison 2105. Reward.

GOODS—LOST—LIBERAL REWARD, NO questions asked, return of goods from 7346 Eberhart-av. Saturday, April 21, 17.

MESH PURSE—LOST—SMALL GOLD, TUESday, April 17, about 5:30 p. m., at Marshal Field & Co., between 4th floor and State-st. entrance; reward. C. D. C. Address B Y 274, Tribune.

POCKETBOOK—LOST—ON MOTOR BUS yesterday morning; navy blue; initials "S. S. A." in gold; containing money and gold pin. Reward. Central 8974. 1614, 38 S. Dearborn-st.

POCKETBOOK—LOST—STRATFORD HOTEL or Al Tierney's cafe, April 19. Please return all contents to A. L. WALSH, Auditorium Hotel.

POCKETBOOK—LOST—BLUE LEATHER, IN Huyler's, on Washington-st., Monday afternoon; reward. Ph. Superior 7196.

POCKETBOOK—LOST—3 RINGS, MONEY, and 3 keys. Reward. Antonello 3843.

POODLE—LOST — SMALL, WHITE, FEmale; scar on side. Ph. Blackstone 2445. Reward.

PURSE—LOST—P. M., MARSHALL FIELD'S, 3d floor, washroom; black, undressed kid handbag, jet rim, keepsake; liberal reward. Blackstone 2086.

STICKPIN—LOST—DIAMOND, PLATINUM setting; single stone; 3 small diamonds; between postoffice and Market-st., on Adams. Return to 326 Adams-st., 4th floor. Reward.

TRAVELING BAG—LOST—33D-ST. CAR, Thurs., April 19, lady's traveling bag; $25 reward. Address B J 388, Tribune.

WATCH—LOST—A GOLD WATCH, ELGIN movement, with initials H. L. on back and date, Feb. 14, 1911. Reward for return. Address J P 12, Tribune.

WRISTLET—LOST—BETWEEN WAUKEGAN and Chicago, or white wire automobile wheel, mounted with 35x4½ Fisk tire. Phone DR. LUCAS, Lawndale 5005, or write 502 N. Grove-av., Oak Park. Liberal reward.

PERSONAL.

PERSONAL—WANTED NAMES AND ADdresses of people that witnessed an accident on March 10 at Clark and North-av. at 9:30 p. m., especially two men that helped the lady on the car. Address J P 20, Tribune.

PERSONAL—ESTATE OF LOUIS NOKOvich, supposed deceased, who disappeared Dec

HOTELS.

The St. George
ON THE MIDWAY
BLACKSTONE & 60TH-ST.
Midway 5756.

What It Means to You.
Every Desire Fulfilled.

The most advanced ideas in modern architecture and design have all been embodied in this PREFERRED HOME.

Every model of convenience consists of a SPACIOUS LIVING ROOM, cabinet wall bed, kitchenette, screened sleeping porch with awning, and PRIVATE BATH.

Luxurious lounging rooms, lobby, parlors, and dining rooms at the service of guests at all times.

European, $45 to $60 per month.
American, $25 to $30 per week, family of two.

Drexel Arms
200 ROOMS.
FINEST BOULEVARD LOCATION.

Large, attractive rooms, with private bath. FOR 2 PEOPLE, $1.75 AND $2 A DAY. Single room, with bath, only $1.25 a day. Every modern convenience, 18 minutes from center. Cottage Grove cars to door; elevated and ill. Central 2 blocks. Phone Drexel 9573. CAFE THE BEST. MODERATE PRICES. DREXEL AND OAKWOOD-BLVDS.

CLARENDON BEACH HOTEL.
WILSON-AV. AT THE LAKE.

Newest North Shore hotel: all rooms outside; each room with bath and large lighted closet; beautiful furnishings and equipment; spacious lobby; parlors and ballroom; 18 min. to Loop, W. "L"; also bus; rooms, $9 per week up; concessions on leases.
Phone Sunnyside 4700.

HOTEL LA STRAIN AND ANNEX.
3535 Ellis-av.—Cozy stm. heated, elec. lighted rooms, single or en suite; phone in every room; elev. service day and night; American plan; digest. $8 to $12 week; double, $14 up. Special family rates. Best home cuisine. European. Attractive weekly and monthly rates. 1 blk. to L. C. and surf. lines, 10 min. to loop. J. O'DONNELL, Prop. Phone Douglas 7100.

NEW EGLEWOOD-DALE—
S. W. Cor. Woodlawn-av and 53d-st. Convenient to L. C. and beaches. Newly and completely furnished. 4 ROOMS. SUN PARLOR, TILE BATHS. More elegant and comfortable than any hotel at twice the price. See agent or janitor on premises. Phone Hyde Park 126.

FERNWOOD HOTEL,
4050 Sheridan-road.

2-3-4-5 ROOM COMPLETELY furn. mod. apts.; exc. summer loc.; good trans.; fine for bachelors; maid service. Rate, $70 per month and $20 per week and up.

Phone Wellington 36.

BOARD WANTED.

BOARD—BY LADY; BRIGHT ROOM in private home, where no other boarders are; must be North Side; west of State; not beyond Sheridan-road block; will be out of town part of time. Address E 159, Tribune.

BOARD—AND ROOM IN NICE PRIVATE home with yard; couple with daughter 5 years old; expect to spend away most of time. Address F 453, Tribune.

BOARD—BY GENT, RM. & BEST.; PRIV. fam.; $5; loop, tsp'n.; give phone and pticl'rs.; N. or W. S. Address G 367, Tribune.

BOARD—AND ROOM—BY YOUNG WOMAN in private family; N. W. or Oak Park "L." Address G 92, Tribune.

BOARD—ROOM, WITH GOOD BOARD; MODern; young gentleman; W. or N. Side; particulars. Address F 203, Tribune.

BOARD—YOUNG LADY EMPLOYED desires room, breakfast, dinner, priv. fam. S. Side. Address X H 202, Tribune.

TO RENT—HOUSES—SOUTH.

TO RENT—HOUSES, SOUTH SIDE, IN AUburn Park district.

TO RENT—HOUSE, 8 ROOMS, 2 STORY and basement, stone front, steam heat and hot water furnished; hardwood floors; first class condition; $55 per month. Apply renting office, 1709 N. Wells-st.

TO RENT—FOR ROOMING H., 25 RMS., electric; 3 baths; good lease; reas. rent; Wilson-av; dist.; block to L. Call 704 N. Dearborn-st. Sup. 2969.

TO RENT—4213 N. PAULINA, 9 LARGE rooms, reception hall; modern; beautiful trees, lawns, large garden; a real home; best section of Ravenswood; low rent.

TO RENT—8 RM. HOUSE, $75; FURnished, $90.; nr. Belmont; 1 blk. park. 3162 Pine Grove. Phone Well. 3256.

TO RENT—GOETHE-ST., NR. ASTOR, 9 RM. house, 2 baths; $83.33 per month.
MRS. E. G. TRACY, 35 N. Dearborn-st.

TO RENT—10 RM. STONE HOUSE, 811 Belden-av. Apply first door east.

TO RENT—HOUSES—NORTHWEST.

TO RENT—8 R. AND 7 R. H.; YD.; LOOP. 15 min.; $32.50. Also 4 r. flat. Owner, Irving 3352.

TO RENT—BUNGALOW, NEW, 5 ROOMS; hot water heat; large yard. MRS. LINN, 5115 Montrose-av. Phone 2831 Irving.

TO RENT—DESIRABLE 6 ROOM COTTAGE, $22; hot water heat, 3406 Irving Park-blvd. F. G. ANDERSON, 39 S. La Salle-st. Rm. 1000.

TO RENT—HOUSES—WEST.

TO RENT—
BUNGALOWS.

1347 N. Parkside, 6 r., furnace..... $35.00
1320 N. Mayfield, 6 r., hot water..... 35.00
1316 N. Mayfield, 7 r., hot water..... 37.50
837 N. Hayes, 5 r., furnace..... 35.00
FLATS.
5024 W. Crystal, 5 r., 1st, furnace..... 25.00
5024 W. Crystal, 5 r., 2d, stove..... 23.00
426 N. Parkside. Pray & Sons, Austin 1601.

TO RENT—FREE RENT TO MAY; S. E. cor. Jackson and Throop; 10 rooms; modern furnace; good for roomers; rent $45 mo. PAUL C. LOEBER & CO., 1501 Conway Bldg.

TO RENT—8 ROOM MODERN HOUSE WITH garage, 5438 Ohio-st. Ph. Austin 8686.

TO RENT—1919 PARK-AV., 15 ROOM modern boarding and rooming house.

TO RENT—HOUSES—WEST.

TO RENT—120 S. WOOD-ST., 10 RMS., $25
1812 ADAMS-ST., 8 rooms, furnace.... 20
511 ASHLAND-BLVD., 10 rooms, modern 40
1639 JACKSON-BLVD., 10 rms., furnace. 35
233 S. LINCOLN-ST., 10 rooms, modern. 32
1713 WASHINGTON-BLVD., 10 r., bath.. 18
513 MARSHFIELD-AV., 9 rms., furnace. 28
2217 POLK-ST., 10 rooms, furnace..... 20
1939 S. TURNER-AV., 8 rooms, bath.... 20
E. WOLTERSDORF & CO., Madison-Ashland.

TO RENT—NEW HOME, 7 ROOMS, SUN parlor, sleeping porch, 2 baths; within 3 short blocks of eighteen hole golf course; lot 60x150 ft., situated in one of Chicago's high grade suburbs; will sell or trade for improved Chicago realty. I. E. McCall. Midway 3341.

TO RENT—HOUSE, 5 RMS.; FURNACE HT.; light and airy. 2643 West Park-av.

TO RENT—HOUSES—SUBURBAN.

TO RENT—HOUSE—
714 GREENLEAF-AV., WILMETTE.

9 rooms and 2 small den rooms, 2 fireplaces; hot water heat; garage; lease May 1st to Oct. 1st; possession June 1st; $58 per month. Call or Phone Wilmette 1831.

TO RENT—BIG NO. SHORE SACRIFICE.
EVANSTON; beautiful modern r. house, exclusive residence sec., large yard, trees, shrubbery; will be rented or sold at big sacrifice. Pr. Har. 2865.

TO RENT—7 R.M. MODERN HOUSE; MOST desirable location in Riverside; reasonable rent; must be seen to be appreciated. Phone C. DEVOL, Wabash 462 or Riverside 209-W.

TO RENT — ALL VACANT, WILMETTE homes, several new ones, just listed, from $35, $45, $65, $75 to $100 per mo.; 3 new 5 r. bungalows, fine garden spot, $35. Paul Schroeder & Co., End "L," Wilmette.

TO RENT—LONGWOOD, 9637 VANDERpoel-ct., 8 room house; electric light; large front porch; shrubbery; lot 50x155 ft. Phone Beverly 2238.

TO RENT—RIVERSIDE, 9 RM. HOUSE, hardwood floors; modern conveniences. Ph. Harrison 810 or apply A. J. CROSS, Monadnock Bldg.

TO RENT—WINNETKA AND HIGHLAND Park; very desirable modern houses, 7 to 12 rooms, all conveniences; $60 to $250 per mo. J. L. FLOYD, 35 N. Dearborn.

TO RENT—KENILWORTH 12 ROOM RESIdence; best loc.; 2 baths; terms reas. Ph. Owner, Kenilworth 976R or Monroe 6464.

TO RENT—WILMETTE—8 ROOMS; VERY desirable home; choice location; $65. Phone Wilmette 1585 or Superior 1646.

TO RENT—MAYWOOD, TEL. 872 R. MOD. cottage; 903 S. 3d-av., cor., 2 lots, garden; 28 min. to loop; $27.50; ready now.

TO RENT—BEAUTIFUL HOME IN KENILworth; 13 rooms, 4 baths, with riparian rights. Phone Rogers Park 4080.

TO RENT OR FOR SALE—WINNETKA—10 new homes, from $45 to $85. 6 Indian Hill office. Paul Schroeder & Co. Tel. 768.

TO RENT—FURNISHED HOUSES.

TO RENT — FURNISHED HOUSE FOR summer or longer; near Lake Shore drive, south of Diversey Pk.; 7 rms., small garden. 19 Scott-st. Superior 3772.

TO RENT—4919 DORCHESTER-AV., HANDsomely furnished good sized detached 10 rm. house in Kenwood; summer months or longer. Oak. 5917.

TO RENT—IN EVANSTON, FURN. HOUSE, summer mos.; Sheridan-rd. and the lake; 12 rooms, 3 baths; garage. Phone Evanston 5893. Address B J 547, Tribune.

TO RENT—WILL SHARE BUNGALOW, garden, chickens [suburb]. Address G 82, Tribune.

TO RENT—8 ROOMS, REASONABLE RENT; large rms.; garage; ideal loc. Phone Evanston 5893. Address B J 547 Tribune.

TO RENT—NEW, SEMI-BUNGALOW; 5 RMS.; modern; garage; 7 flat brick; 6 r. gas range, rear porch; heat opt.; I. C., Brookdale; keys 1st flat.

TO RENT—CHOICE 6 R. APT. E. FRT. facing small park; gar.; 2 blks. R. I. R. R. elc. 7752 Lagoon, cor. Eggleston-av. Ph. Stew. 3160.

TO RENT—4809 LAKE PARK-AV., MOD. 7 room apt.; extra lavatories; private verandas and garden; I. C. express; reasonable. See janitor.

TO RENT—5439 ABBEDEEN-ST. 6 AND 7 rms., 1st and 2d fl.; $30 and $32. St. ht. elec. lt. all yr.; large porches; nr. Garfield-blvd.

TO RENT—BRAND NEW 4 AND 5 ROOM apts.; rents from $40 to $47.50; N. E. Cor. 63th-st. and Chappel-av.; 6727 to 6753 Clyde-av. Janitor in building.

TO RENT—6 ROOM CORNER FIRST APT. 53d and Kimbark; will make concession on sublease to Oct. 1st; leaving city. Ad dress B 247, Tribune.

TO RENT—5526-28 MICHIGAN-AV. 1st and 2d apts., 8 rms. $45. E. BAGGOTT & CO., 19 S. La Salle. Ph. Cent. 1061 or Oak. 5667.

TO RENT—3, 4, 5, 6, 7 RM. MODERN APTS. n. e. cor. 66th and Normal-blvd.
J. C. CARLSON, Frank. 3296. West. 6846.

TO RENT—4 ROOMS, $25.50-$30; HIGH class, strictly modern apts.; nr. L; nearly new; 6100 Michigan-av. Ph. Wentworth 663.

TO RENT—2621 COTTAGE GROVE-AV., 5 light, airy rooms; steam heat; $75. Also 6 room flat, stove heat, $12. Calumet 2671.

TO RENT—842-844 W. 70TH-ST., 2D floors; 5 rooms, modern, elec. lt., stove heat; $35.

TO RENT—3, 3, AND 4 RM. APTS.; STM., hot water; elevator; $17 to $22.50. N. E. cor. 22d and Indiana. See janitor.

TO RENT—5 ROOM STEAM HEATED FLAT, conv. to L. C and surf., $22.50 and $25. 5311 Lake Park-av.

TO RENT—CHOICE 7 ROOM MODERN apartment; most desirable. 4524 Michigan-av.; $75; 2 bathrooms.

TO RENT—712 E. 51ST-ST., LIGHT, steam heated 7 rooms, flat, facing park, $24. See janitor. Phone Oakland 3140.

TO RENT—7 ROOMS, STEAM HEATED, $40. 7336 Harvard-av.

TO RENT — 328 E. 55TH-PL., 5 ROOM apts.; light, clean; nr. L and park; $35.

TO RENT—1243 W. GARFIELD-BLVD. 1ST. 5 light rms., steam, elec. Englewd. 4877.

TO RENT—4230 GRAND-BLVD. 1ST APT. 6 rooms, $35; best transportation.

TO RENT—MOD. FRT. APT., $42.50; EX. loc.; nr. L and surf. 6404 Greenwood, 2d.

TO RENT—6921 PRINCETON, 5 ELEGANT, lge. light outside rms.; priv. r. porch; $35.

TO RENT—1025 E. 41ST-PL., 5 RM. 1ST flat; all conv.; $25. Ken L.; adults. Oak 5475.

TO RENT—3834 INDIANA-AV., 7 LIGHT outside rooms, range, bath, h. w. ht.; $35.

TO RENT—FLATS—SOUTH.

PERFECT
As the result of six years' study and experiment we have built according to the dictation of our discriminating patrons a building absolutely

FIREPROOF
Affording all conveniences and comforts of apartment or hotel life, light and gas furnished. hotel phone service, unusual laundry accommodations, cafe in building, handsome public parlor, delivery clerk.

5 ROOMS
NEW BUILDING.
5419-23 MARYLAND-AV.
$47.50 AND UP.

Have Sun Parlors.
Living rooms have bookcases and writing desks. White enamel paneled dining rooms. Individual rear porches and all other modern conveniences.

READY FOR OCCUPANCY.
AGENT ON PREMISES. MAIN 1633.

ONE ROOM
ST. REGIS APARTMENTS,
4041 ELLIS-AV.

Each apartment contains in addition to very spacious living room, kitchenette, reception hall, combined bath and dressing rooms, sun parlor or balcony.

FURNISHED or UNFURNISHED, $30.00 to $40.00. OPEN TODAY. Phone Oakland 2470.

1, 2 & 3 ROOMS
NEW FIREPROOF BUILDING.
801-5 DREXEL-SQUARE-BLVD.

Overlooking Washington Park, Hyde Park and Drexel Square-blvds.
One room has all the advantages of four rooms.
Two rooms have all the advantages of five rooms.
Have paneled dining rooms and all other modern conveniences.

OPEN EVENINGS UNTIL 9 P. M.
AGENT ON PREMISES. MAIN 1633.

3 & 4 ROOMS
$35 TO $42.50.

In new building; every convenience; desirable neighborhood; unexcelled transportation; one block to Kenwood L. I. C. or surface lines. All apartments have outside light, ample closet space, private basement. Built-In-a-Dor beds, and are beautifully decorated. Only a few left. See janitor on premises. Immediate possession.
NAVONA AND RAMONA APARTMENTS.
3972 Ellis-av. Phone Drexel 2081.

TO RENT — CLEAN, COMFORTABLE, quiet; liberal service; steam, hot water, janitor; private washjubs in kitchen. Always in good order.
See them.
504 E. 33d-pl., 1st fl., 6 rooms..... $32
504 E. 33d-pl., 3d fl., 6 rooms..... 34
76 E. 31st-st., 3d fl., 5 rooms..... 26
3030 Michigan-av., 1st fl., 7 rooms..... 37
3032 Michigan-av., 1st fl., 7 rooms..... 35
3032 Michigan-av., 3d fl., 7 rooms..... 37
CALVIN DICKEY. Call Lincoln 8075.

4, 5 & 6 ROOMS,
N. E. COR. GREENWOOD-AV. & 52D-ST.

BRAND NEW. NONE FINER.
RENTS EXTREMELY REASONABLE.
Large sun parlors. English basements. TWO BLOCKS TO HYDE PARK-BLVD. In Hyde Park's finest district. Close to parks and L. C. express. Agent on premises.
HOWARD BROS. & CO., 1458 E. 53d-st. Phone Hyde Park 1851.

New 3, 4 and 5 Rooms
ACADEMY VIEW APARTMENTS. $32-$45.
WITH SUN PARLORS.
FRONTING BEAUTIFUL PARK.
LOWEST RENTS IN HYDE PARK.

1½ blocks to Drexel-blvd. Every room extra large, light; disappearing beds; wonderful finish and decorations, unusually handsome design fixtures, tile baths; nothing like these anywhere. Janitor there.
HOWARD BROS. & CO., 352 E. 47th-st.

TO RENT—
4220-22 Indiana-av.
7 Large, Light Rooms.
See
BECKLENBERG,
29 S. La Salle-st.
Rand. 6171.

TO RENT— NEW BUILDING. —TO RENT
4 and 5 rm. apartments, sun parlors, priv. porches; dining room and parlor have entire canvased walls. Apply in office of bldg., 1136 E. 46th-st. bet. Woodlawn and Greenwood-avs.

TO RENT— IF LOOKING FOR AN APARTMENT IN WASHINGTON PARK DISTRICT, SEE, PHONE, OR WRITE DEXTER-PARK REALTY CO., OPPOSITE 51ST-ST. L STATION. OAKLAND 3989. DREXEL 5834

TO RENT—N. E. COR. BLACKSTONE-AV. and 45th-st., attractive 7 rm. apt. in a high class mod. bldg.; finely situated, 1 blk. Jackson Pk.; 2 blks. I. C. and L.; only vacancy; price $37.50; ready now. $40 after Aug. 1st. Apply at today's office or janitor on premises or JAMES G. HARSALOUX, Agent, 1501 E. 63d-st.

TO RENT— 5112-14 INGLESIDE-AV. 5 AND 6 ROOMS, SUN PARLOR. 2 BATHS, SLEEPING PORCH. $55.00 TO $70.00. JANITOR WILL SHOW.
DAVID HARRIS, 11 S. La Salle. Cent. 4440.

TO RENT—$20 TO $27.50. 6 AND 7 RMS. 7 COR. DORCHESTER AND 57TH-ST., 7 room apts, convenient to Ill. Central, Jackson Park. Decorate to suit. See janitor or MOSS & MARX & CO.

140 S. Dearborn-st. Central 2485.

TO RENT—IF YOU WANT THE FINEST 4-5-6 rm. steam heated apt. in town on the 8. E. see the New Kenilworth Apts., n. w. cor. 48th-st. and St. Lawrence-av. price $20-$40. See janitor or A. T. ATKELL & CO., 10 N. La Salle-st. Main 3757.

TO RENT — 7 ROOMS, 2 BATHS; BEST value in Chicago for the money; modern, all light rooms; white enamel trees; handy to L; steam heat; $32.50-$37.50. See janitor. Phone Oakland 3140.

TO RENT—3831 TO 5845 PRAIRIE-AV., 4 ROOM FLATS.
$32.50 TO $35.00.
JANITOR WILL SHOW.
HUGO ASH & CO., 134 LA SALLE-ST.

TO RENT—$60 MO. 5446 MICHIGAN-AV. Elegant 8 room apt., 2 baths; near L sta. and park. Will decorate to suit. P. GUNTHER & CO., 7 W. Madison-st. Phone Central 4496.

TO RENT—5245 INDIANA, 6-7 RMS.; NEW 8-YR. LEASE; TILE BATHS; AT BIG REDUCTION. HOFFMAN & BECKER, 360 E. 51ST. DREXEL 700.

TO RENT—3 AND 5 ROOM FLATS. $18 TO $32.50; steam, electric light, hot water; fine wood finish; to young married couple, no children. 332 E. 60th-st., Calumet-av.

TO RENT—MARQUETTE-RD., N. W. COR. Jeffery-blvd., 4, 5, and 6 room flats, modern; $28.50-$31.
CHESHIRE & SHOTWELL, 4304 Cottage Gr.

TO RENT—NEW 4 RM. APTS. AT 6235 Kimbark-av.; all outside light, open porches in-a-dor beds, vacuum cleaning system; near I. C. and L.; $45. Phone Midway 1737.

TO RENT—6430 KIMBARK-AV., BEST LOcation in Woodlawn; 7 rms., outside flat; will be decorated; $55. BYRON M. HOPKINS & SONS, 1402 E. 63d-st.

TO RENT—712 E. 51ST-ST. FACING WASHington park; excellent light mod. 5 rm. apt.; private front and rear porches; reasonable. See janitor. Phone Oakland 3140.

TO RENT—
5207 CALUMET-AV.
Beautiful five room apartment, $36. See janitor or phone Kedzie 3738.

TO RENT—9 ROOM APT., 3 BATHS, FOR 4616 Ellis-av., 3d, south exposure, park in rear. Ring janitor, 8 a. m. to 6 p. m.

TO RENT—4201 LAKE PARK-AV., 1ST. $35; 6 outside rooms, cor. apt.; steam; modern; newly decorated; Ken. L. I. C., and 43d surf.

TO RENT — 649 E. 47TH-ST., 1ST FLAT, 7 rms., steam heat, hot water; $32. J. S. SHEARER & CO., 4255 Cottage Grove.

TO RENT—4 ROOM MODERN APT., 4732 St. Lawrence-av.; excellent condition; $32.50.

TO RENT—STEAM HEAT; $14 TO $28; 3 to 7 rm. apts.; elec. light; good transportation. See janitor, 6021 Kenwood-av.

TO RENT—NEW BUILDING, 715 E. 50TH-pl., nr. Washington Park; 6 rm. excellent light 4 rm. apt. $35. See janitor. Cent. 299.

TO RENT—MICH.-AV.—MODERN 4 AND 5 rms.; sun parlor, sleeping porches, in-a-Dor beds. Call 107 E. 42d-st. Ph. Oak. 1367.

TO RENT—349 E. 55TH-PL., 4 RMS.; STM.; nr. park and L; $29-$30; immed. poss.

TO RENT—BEAUTIFUL 4 RM. FLAT, $25. 5231 Ellis-av. Hyde Park 7090.

TO RENT—6328 KIMBARK, 3D, 3 RMS., $45; good light and air.

TO RENT—6114 BLACKSTONE-AV., 4 RMS., light flat, steam heat; $23-$25.

TO RENT—7 RMS., 4 BEDROOMS, $37.50. 6009 Prairie-av., 3d flat. Drover 1026.

TO RENT—5037 EVANS-AV., $35; LIGHT mod. 5 rm. heated apts.; pri. st. to pk.

TO RENT—3008 CALUMET-AV., 6 ELEG., large light rms.; priv. rear porch; $58.

TO RENT—DESIRABLE 4 ROOM FLAT, $25; h. w. elec. 5479 University-av.

TO RENT—ELEGANT 6 ROOM FLATS, $35 and $36. 6149 Calumet-av.

TO RENT—5 RMS. SUN PARLOR, SCREENed porches; $42.50. 6234 Blackstone-av.

TO RENT—FLATS—SOUTH.

NEW BUILDINGS
Strictly high class throughout

S. E. cor. 67th-pl. and Blackstone-av., near Jackson Park and I. C. express; 4 and 5 room apartments with sun parlors, screened porches, in-a-Dor beds, outside icing; $40-$52.50.

S. E. cor. 74th-st. and Rhodes-av., 4 and 5 room apartments with sun parlors, large rear porches, finished with handsome decorations. $32.50-$40.

1526-28 E. 72d-pl., 4 room apartments with sun parlors, screened sleeping porches, in-a-Dor beds, outside icing, all rooms very large, $37.50.

1453-55 E. 69th-st., just south of Jackson park, 5 room apartments; large sun parlors, screened sleeping porches, outside icing, beautifully decorated throughout; all rooms large and light; $45-$47.50.

S. E. Cor. 72d-st. and Ridgeland-av., near I. C. express station, 4 room apartments, each with sun parlor, screened sleeping porch, shower bath, paneled dinner rooms, $37.50-$40.
GLATT & PRICE
6821 STONY ISLAND-AV. MIDWAY 9630.

NEW BUILDINGS
OPEN FOR INSPECTION.
IN KENWOOD'S MOST EXCLUSIVE RESIDENCE DISTRICT.
810 TO 22 E. 46TH-ST.,
Near Drexel-blvd.

3 AND 4 ROOM APARTMENTS.
INCLOSED SUN PARLORS AND PORCHES.
AGENT ON PREMISES.
ALSO THE FOLLOWING APARTMENTS:
640 E. 50th-pl.....3 rooms
4256 Michigan-av.....3 rooms
4922 Indiana-av.....7 rooms

These apartments are especially attractive. All very light and every detail insuring comfort is embodied in their design. Strictly modern. Best transportation.
Janitor will show apartments each building.
5489 Drexel.....5 rooms
908 E. 55th-st.....4 rooms
5468 Ingleside, 1st.....4 rooms
For above
See agent in Cigar Store, 902 E. 55th-st.
359 W. 60th-pl., 6 room cottage.
BECKLENBERG,
29 S. LA SALLE-ST.
RANDOLPH 6171.

3 & 4 ROOMS
NEW BUILDING.
5472-78 UNIVERSITY-AV.

Large, light rooms.
Have sun parlors and in-a-Dor beds. Giving same advantages of a five room apartment.
White enamel paneled dining rooms. And all other modern conveniences.

AGENT ON PREMISES. MAIN 1633.

4 & 5 Rooms
5300 GREENWOOD-AV.

New and very high grade; all apts. have inclosed sun porches, opening to living room and dining room, large bedrooms, wardrobes, linen cases, etc.; close to lake, Jackson Park and beaches.

AGENT ON PREMISES.
Or Phone Franklin 2002.

ONE ROOM
5200 Harper-av.

Most complete 1 room apartment in the city, with all the comfort and convenience of 4 room.

Agent on premises. Open evenings.

Or phone Franklin 2002.

NEW 4 & 5 ROOMS

S. W. CORNER WOODLAWN-AV. and 53D-ST.; convenient to I. C. express and 55th-st. cars. ABSOLUTELY THE LAST WORD IN APARTMENTS. Not another building in Hyde Park so arranged for convenience, light, and air; apartments cleaned by vacuum system; 2-speed elevator service; special design sideboards and bookcases; STEAM HEATED SUN PARLORS. Rents cut very low. See agent, or janitor. Phone Hyde Park 126.

TO RENT— SOMETHING UNUSUAL.
Choice new 4 R. apartments.
Wide bldg. on a big lot.
Abundance of light.
Big rooms and sun parlor.
Paneled dining room, bookcases, mantels.; Everything classy and up to the minute.
18 min. service on R. I. R. R.
Also elevated and street car service.
Open for inspection. 7108-14 Harvard-av.
HOWARD BROS. & CO., 352 E. 47th-st.

TO RENT—
4920-22 Indiana-av.
7 Large, Light Rooms.
See
BECKLENBERG,
29 S. La Salle-st.
Rand. 6171.

TO RENT— NEW BUILDING. —TO RENT
4 and 5 rm. apartments, sun parlors, priv. porches; dining room and parlor have entire canvased walls. Apply in office of bldg., 1136 E. 46th-st. bet. Woodlawn and Greenwood-avs.

TO RENT— IF LOOKING FOR AN APARTMENT IN WASHINGTON PARK DISTRICT, SEE, PHONE, OR WRITE DEXTER-PARK REALTY CO., OPPOSITE 51ST-ST. L STATION. OAKLAND 3989. DREXEL 5834

TO RENT—N. E. COR. BLACKSTONE-AV. and 45th-st., attractive 7 rm. apt. in a high class mod. bldg.; finely situated, 1 blk. Jackson Pk.; 2 blks. I. C. and L.; only vacancy; price $37.50; ready now. $40 after Aug. 1st. Apply at today's office or janitor on premises or JAMES G. HARSALOUX, Agent, 1501 E. 63d-st.

TO RENT— 5112-14 INGLESIDE-AV. 5 AND 6 ROOMS, SUN PARLOR. 2 BATHS, SLEEPING PORCH. $55.00 TO $70.00. JANITOR WILL SHOW.
DAVID HARRIS, 11 S. La Salle. Cent. 4440.

TO RENT—$20 TO $27.50. 6 AND 7 RMS. 7 COR. DORCHESTER AND 57TH-ST., 7 room apts, convenient to Ill. Central, Jackson Park. Decorate to suit. See janitor or MOSS & MARX & CO.

140 S. Dearborn-st. Central 2485.

TO RENT—IF YOU WANT THE FINEST 4-5-6 rm. steam heated apt. in town on the S. E. see the New Kenilworth Apts., n. w. cor. 48th-st. and St. Lawrence-av. price $20-$40. See janitor or A. T. ATKELL & CO., 10 N. La Salle-st. Main 3757.

TO RENT — 7 ROOMS, 2 BATHS; BEST value in Chicago for the money; modern, all light rooms; white enamel trees; handy to L; steam heat; $32.50-$37.50. See janitor. Phone Oakland 3140.

TO RENT—3831 TO 5845 PRAIRIE-AV., 4 ROOM FLATS.
$32.50 TO $35.00.
JANITOR WILL SHOW.
HUGO ASH & CO., 134 LA SALLE-ST.

TO RENT—$60 MO. 5446 MICHIGAN-AV. Elegant 8 room apt., 2 baths; near L sta. and park. Will decorate to suit. P. GUNTHER & CO., 7 W. Madison-st. Phone Central 4496.

TO RENT—5245 INDIANA, 6-7 RMS.; NEW 8-YR. LEASE; TILE BATHS; AT BIG REDUCTION. HOFFMAN & BECKER, 360 E. 51ST. DREXEL 700.

TO RENT—3 AND 5 ROOM FLATS. $18 TO $32.50; steam, electric light, hot water; fine wood finish; to young married couple, no children. 332 E. 60th-st., Calumet-av.

TO RENT—MARQUETTE-RD., N. W. COR. Jeffery-blvd., 4, 5, and 6 room flats, modern; $28.50-$31.
CHESHIRE & SHOTWELL, 4304 Cottage Gr.

TO RENT—NEW 4 RM. APTS. AT 6235 Kimbark-av.; all outside light, open porches in-a-Dor beds, vacuum cleaning system; near I. C. and L.; $45. Phone Midway 1737.

TO RENT—6430 KIMBARK-AV., BEST LOcation in Woodlawn; 7 rms., outside flat; will be decorated; $55. BYRON M. HOPKINS & SONS, 1402 E. 63d-st.

TO RENT—712 E. 51ST-ST. FACING WASHington park; excellent light mod. 5 rm. apt.; private front and rear porches; reasonable. See janitor. Phone Oakland 3140.

TO RENT—
5207 CALUMET-AV.
Beautiful five room apartment, $36. See janitor or phone Kedzie 3738.

TO RENT—9 ROOM APT., 3 BATHS, FOR 4616 Ellis-av., 3d, south exposure, park in rear. Ring janitor, 8 a. m. to 6 p. m.

TO RENT—4201 LAKE PARK-AV., 1ST. $35; 6 outside rooms, cor. apt.; steam; modern; newly decorated; Ken. L. I. C., and 43d surf.

TO RENT — 649 E. 47TH-ST., 1ST FLAT, 7 rms., steam heat, hot water; $32. J. S. SHEARER & CO., 4255 Cottage Grove.

TO RENT—4 ROOM MODERN APT., 4732 St. Lawrence-av.; excellent condition; $32.50.

TO RENT—STEAM HEAT; $14 TO $28; 3 to 7 rm. apts.; elec. light; good transportation. See janitor, 6021 Kenwood-av.

TO RENT—NEW BUILDING, 715 E. 50TH-pl., nr. Washington Pk.; 6 rm. excellent light 4 rm. apt. $35. See janitor. Cent. 299.

TO RENT—MICH.-AV.—MODERN 4 AND 5 rms.; sun parlor, sleeping porches, in-a-Dor beds. Call 107 E. 42d-st. Ph. Oak. 1367.

TO RENT—349 E. 55TH-PL., 4 RMS.; STM.; nr. park and L; $29-$30; immed. poss.

TO RENT—BEAUTIFUL 4 RM. FLAT, $25. 5231 Ellis-av. Hyde Park 7090.

TO RENT—6328 KIMBARK, 3D, 3 RMS., $45; good light and air.

TO RENT—6114 BLACKSTONE-AV., 4 RMS., light flat, steam heat; $23-$25.

TO RENT—7 RMS., 4 BEDROOMS, $37.50. 6009 Prairie-av., 3d flat. Drover 1026.

TO RENT—5037 EVANS-AV., $35; LIGHT mod. 5 rm. heated apts.; pri. st. to pk.

TO RENT—3008 CALUMET-AV., 6 ELEG., large light rms.; priv. rear porch; $58.

TO RENT—DESIRABLE 4 ROOM FLAT, $25; h. w. elec. 5479 University-av.

TO RENT—ELEGANT 6 ROOM FLATS, $35 and $36. 6149 Calumet-av.

TO RENT—5 RMS. SUN PARLOR, SCREENed porches; $42.50. 6234 Blackstone-av.

TO RENT—FLATS—SOUTH.

Three Rooms
NEW BUILDING.

$42.50.

Just completed, large, spacious connecting rooms, with sun parlor, overlooking Lake Michigan. Handsomely decorated and contains every modern convenience, including wall beds. Sunlight in every room. Ample closet space.
4511 OAKENWALD-AV.

Four Rooms
ALSO FOUR ROOMS WITH SUN PARLOR.

That for spacious, airy, well arranged rooms cannot be surpassed. Will be very handsomely decorated, ready for occupancy April 1. Two blocks to I. C., surface, or Kenwood L.
Agent on premises today.
AMERICUS APARTMENTS,
4511-15 Oakenwald-av.

2 & 3 Rooms
NEW BUILDING,
4001-11 ELLIS-AV.

$32.50 TO $40.

20 minutes from loop, 1 block to Kenwood L; immediate occupancy; the most complete, spacious, and best arranged apartments of this type. All rooms have sunlight, entirely private balconies, roomy dressing rooms, ample closet space, in-a-Dor beds, complete kitchen equipment, including ironing boards, automatic delivery boxes, outside refrigerators. Also

4 Rooms
With Large Sun Parlor.
ESPECIALLY ATTRACTIVE.

With extra large rooms fronting Ellis-av., beautifully finished; all apartments decorated in canvas and oil; equal to anything offered in the market; $50 and $55.
Agent on premises daily.

C. R. GLEASON & CO.,
Phone Kenwood 4197.

ONE ROOM
5493 CORNELL-AV.

With all the conveniences and comfort of 4 rooms, recept. room, kitchenette, bath, iceboxes, gas ranges, etc. close to lake, Jackson Park; 15 min. to loop via I. C. exp.

AGENT ON PREMISES.
Or Phone Franklin 2002.

5 RMS. & SUN PARLOR
5222-28 INGLESIDE-AV.

Exceptionally large, light, and airy rooms; have in-a-Dor beds and spacious closets, individual rear porches, and all other conveniences.

NEW AND MODERN.
AGENT ON PREMISES. MAIN 1633.

TO RENT—5931-37 MICHIGAN-AV., HIGH grade 4 and 5 room apartments, sun parlors and back porches.....$37.50-$50
908 E. 57th-st., 4 rooms, steam heat, electric light.....$27.50
2938 Vernon-av., 4 and 6 rooms, steam $18-$30
1103 E. 65th-st., 5 rooms, steam, electric lt. $32.50-$35
3710 Prairie-av., 5 rooms, steam, electric lt. $37.50
W. P. HEYN, 8 S. Dearborn-st.

TO RENT—4 AND 5 ROOMS; MODERN IN every respect; near lake, Jackson Park, and I. C. express.
S. e. cor. 55th-st. and Hyde Park-blvd.; $35 to $40.
S. w. corner 54th-st. and Woodlawn-av.; $35 to $40.
N. e. corner 54th-st. and Woodlawn-av.; $37.50 to $50.
JOHN A. CARROLL & BRO.,
1533 E. 53d-st. Hyde Park 440.

TO RENT — REST IN THE CITY FOR THE money. AUBURN PARK APARTMENTS. Very low rentals for small families; good parties only $27.50, $28.50, $30; 4 and 5 room apartments, all fronting street; janitor service, steam heat, hot water bath, concrete, absolutely fireproof; no dark rooms, marble vestibules; tennis court; splendid transportation; view of Auburn Lake. Apply to janitor, 7057 Stewart-av., corner 71th st. Phone Stewart 3084.

TO RENT—
SOUTH SHORE DISTRICT.
We have a large list of high grade apartments.
3, 4, 5 and 6 rooms. Sun parlors.
Call or write for list.
BOWERS, LEIBRANDT & O'BRIEN,
6731 Stony Island-av.
Midway 300. Stony Island-av.

TO RENT—
Flat 1—6007 Kimbark, 4 rms..... $32.50
Flat 2—6007 Kimbark, 4 rms..... 35.00
Flat 3—1207 E. 60th-st., 4 rms..... 34.00
Flat 2—1207 E. 60th-st., 4 rms..... 34.00
Flat 2—6009 Woodlawn, 5 rms..... 40.00
THE UNIVERSITY OF CHICAGO,
Mid. 800. 5750 Ellis-av.

TO RENT—WHY PAY MORE?
NEW 5 ROOM FLATS. $32.50.
S. E. COR. 61ST AND LAFLIN-STS.
CONVENIENT TO LOOMIS-ST. L STA.
Large, light front rooms; steam heat, tile bath, bookcases, brick mantels, gas logs; large closets, sideboards.
3100 S. HALSTED. 307 E. 77TH-ST.

TO RENT — NEW BUILDINGS, 67TH-PL. and Blackstone-av., 4 and 5 rooms, sun parlors, etc., $40-$52.50.
W. M. BRORMAN, 3119 Indiana-av.

TO RENT—4424 MICH.-AV., 3D APT., 7 rooms, 2 baths, lavatories, large light sun parlor; near 43d express station; rent reasonable; liberal concession. Open for inspection. Richardson, 11 S. La Salle-st. Majestic

TO RENT—FLATS—NORTH.

ROGERS PARK NEAR LAKE.

4 RM. & SUN PARLOR
5 RM. & SUN PARLOR
$40 & $50
7021 GREENVIEW,
CORNER GREENLEAF.

LARGE, LIGHT ROOMS; ONLY 24 BLOCKS FROM ROGERS PARK STATION N. W. L. SEE THESE APARTMENTS TO-DAY. AGENT ON PREMISES.

STAFFORD & TRANKLE,
10 S. LA SALLE-ST., OR
CARLSON, COOK & CO.,
1348 Morse-av., R.-P.-L. Sta. R. P. 888-707.

THE GLENCYLE
GLENCYLE PLACE,
East of Sheridan-road.
Argyle Express Station.

New 8 story fireproof building, overlooking lake. Very attractive

2 AND 3 ROOM

high class apts., $47.50 and up; lights, gas, vacuum cleaning and janitor service. Will furnish completely if desired. Agent on premises. FREDERICK J. FADNER, 8 S. Dearborn-st. Rand. 2140.

FLATS
SOUTHPORT AND IRVING PARK-BLVD.
New and Modern
2, 3, 4 and 5 rooms.
$28.50 and up.

If you want new steam heated apartments, near all lines of transportation, see these before renting and make us a proposition.

Agent on premises every afternoon.
C. R. HAASS & CO.,
1774 Wilson-av. Phone Wellington 6230.

4 ROOMS

The Bradley Court Apartments. New, beautiful, most up to the minute improvements; ½ block of Lincoln Park; yacht harbor; near golf links; excellent transportation. Most reasonable rent for this fashionable and exclusive residence district; 4 large, light rooms, porches and sun parlors. Cash discount for prompt paying tenants. See building and owner at 626 Roscoe.

TO RENT—
D. W. NEWTON & CO.,
447 N. Kedzie-av. Phone Kedzie 3612.

TO RENT—OLIVER APARTMENTS.
3135 Wash.-blvd., 2d fl., 6 r., porches 55.00
3134 Wash.-blvd., 3d fl., 5 rooms.... 45.00
3157 Wash.-blvd., 3d fl., 6 rooms.... 45.00
THE HOFFMANN.
3357 Warren-av., 2d fl., 7 rooms... 50.00
MUELLER BLDG. APTS.
35 S. Kedzie-av., 3d fl., 5 rooms..... 32.50
HATHAWAY BLDG.
17 N. Kedzie-av., 3d fl., 4 rooms..... 23.00
MORRICE APARTMENTS.
3331 Warren-av., 3d fl., 6 rooms..... 50.00
STOVE HOUSE.
3121 Madison-st., rear, 2d fl., 4 rms.. 15.00
2341 Warren-av., 1st fl., 7 rooms.... 15.00
0 Dahlman-blvd., 2d fl., 7 rooms.... 15.00
128 N. Sacramento-blvd., 3d flat, 5 r. 20.00
3066 Colorado-av., 3d fl., 5 rooms.... 14.00
3058 S. Colony-av., 1st fl., 5 rooms.... 13.00
CALL AND GET MY LARGE LIST.
JOHN A. STIMSON, 3112 Madison-st.

NEW APARTMENTS
N. E. COR. MONROE AND ST. LOUIS.
ONE SHORT BLOCK TO GARFIELD PARK.
4 ROOMS, SUN PARLORS.
FINEST FINISHING AND APPOINTMENTS
FOUND IN A HIGH CLASS BUILDING.
AGENT ON PREMISES.
WHITESIDE & WENTWORTH. 3233 Madison.

TO RENT—THE CHADBOURNE APTS.
3 rms. and sun parlor, 3d fl., Wilson-st. $40.
New 2, 3 and 4 room apts.; Murphy in-a-door beds; paneled dining rooms; ivory enameled; vacuum cleaner and unexcelled janitor service; other features; no blocks to central-av. station Oak Park L or C. & N. W. R. R., one block to Lake-st. V. M. HUNTING-TON, 5637 South-blvd. Austin 8728.

TO RENT—
7 ROOMS.
Second—Floor. Private Garage.
4215— West End —av.
Phone —Kedzie— 3279.
$37.50 to $10.00.

TO RENT—NEW 1ST FLOOR APT., DE-tached 6 rooms with open front porch, large sleeping porch in rear, 2 baths and garage; choice in every respect; 2 blks. to trans.
5825 Midway Park. Austin 8895.

TO RENT—WATSON APARTMENTS; MOST BEAUTIFUL AND REAL APTS. ON ENTIRE WEST SIDE—RENT REAS.; CONC. BEFORE 1ST OF MAY. CORNER JACKSON BLVD. AND PARK BLVDS., OVERLOOKING GOLF LINKS. OWNER, AFTERNOON, KED. 3170.

TO RENT—
3 rms., sun parlor apt. with priv. rear porch; 1 block from Garfield Pk. golf links. Concession allowed.
W. H. COPELAND & CO. Garfield 6078 or on Premises. Garfield 9561.

TO RENT—ELEGANT NEW SPACIOUS 4 room apts. at Crystal-st. and Lavergne-av.; steam heat, gas ranges, refrigerators, side-boards, etc. $43-$53. Diversey-car. 48th-av. cars; concessions. Columbus 8763.

TO RENT—3455 ADAMS-ST., 1ST FLAT, 7 rms., new; decs. and fixt.; furnace ht.; rent reasonable to good tenants; best neighborhood W. S. Kedzie 3584, or apply Owner, 2d Flat.

TO RENT—1847 WARREN-AV., 1ST FLAT, 6 rooms, bath; $20; 2d flat, 5 rooms, $20; will decorate to suit. W. GRAY BROWN, Agent, 2026 West Madison-st.

TO RENT—
4-5 rm. flats; front porches; $37.50 to $42.50. 245 N. Mason-av., corner Fulton. See janitor or Phone Columbus 4767.

TO RENT—2 ROOM FLAT.
Transfer cor. Drug store in bldg. Steam; janitor. 5202 W. Madison-st.

TO RENT—THE "ALVARADO." COR. Warren-av. & Hermitage-av., 3 rm. modern apt., $34. See janitor. F. FADIN, 8 S. Dearborn-st. Rand. 2140.

TO RENT—2D APT. IN ATTRACTIVE 2 flat bldg. in Austin; overlooking parkway; 7 rooms and sun parlor; every room sunlight; rent $70; garage, 5837 Midway Park.

TO RENT—3231 WARREN-AV., 3 ROOMS, newly decorated; furnace heat; $23.
WHITESIDE & WENTWORTH, 2207 Madison

TO RENT—814-820 S. SACRAMENTO-blvd., new modern flats, $45-$55; stm. ht. See jan. or ph. Owner, Garfield 4791.

TO RENT—3-4 ROOM FLATS; STEAM; HOT water; elec.; tile bath; $26-$28.50. Janitor on premises. Phone Humboldt 7120 or 4-6 Ogden-av.

TO RENT—4129 JACKSON-BLVD., 2D FLAT, 7 rooms and alcove, steam heat, electric light. Rent $37.50.

TO RENT—3 ROOMS; STEAM, LAVATORIES ALL through, newly decorated; immediate possession. 150 N. Ashland-blvd. $40.

TO RENT—BEAUTIFUL 6 ROOM RESIdence apt., hot water heat; corner; large yard. DR. J. H. TAYLOR, 446 N. Pine-av.

TO RENT—NEW HIGH GRADE 5 RM. flat, sun parlor, h. w. heat; $45. 5729 W. Superior-st. HORN, Austin 7706.

TO RENT—2 MOD. 7-8 R. FLATS; GArages; Garfield dist. 3447 Flournoy-st.

TO RENT — 4358 MONROE—MOD. 4 RM. apts., $31; bookcases, refrig., etc.

TO RENT — MODERN 6 ROOM FLAT AND 8 room cottage, reas. 548 Monticello-av.

TO RENT—RM. FLAT, NEWLY DECOrated; furnace heat. 3036 W. Lake-st.

TO RENT — 3140 FULTON, 7 ROOM 1ST flat, furnace heat; $22. Seeley 5732.

TO RENT—6 ROOM FLAT, $25; FURNACE heat; good transp. 5130 Fulton-st.

TO RENT—6 RMS., FURNACE HEAT, $18. 822 S. Kolmar-av.

TO RENT—28 N. CAMPBELL-AV., NR. MADison, 4-5 light front flats, $12-$15.

LOCKWOOD-AV. N., 540—TO RENT—6 RM. flat, new, $32.50. Owner, Columbus 1315.

TO RENT—5 RM. MODERN FLAT; $18 2647 N. Rockwell. HORN, Austin 7706.

TO RENT — LIGHT, NEWLY DEC. SIX rm. flat; $18. 217-219 S. Hamlin-av.

TO RENT—BEST HIGH GRADE 5 ROOM flat on W. Side; nr. Garf. Pk. Sup. 5464.

TO RENT—6 RM. FLAT, 2D; HEATED; strictly mod.; garage. 5035 Washington-bd.

TO RENT—FLATS—SUBURBAN.

TO RENT—127 PLEASANT-ST., 5 RMS. sun parlor 12x14, all outside rooms, vacuum cleaner; mod.; liberal concessions; 1 blk N. W. R. R., 1 blk. L.; ex. janitor serv.

TO RENT—HIGHLAND PARK: $30; MODern 6 r. apartments in the Hawthorne, St. Johns-av. and Moraine-rd.; screened porches; st. ht.; h. w.; large grounds. Ph. Hart. 1479.

TO RENT—6 AND 7 ROOM FLATS, COMfortable homes in 2 family bldg; $28 to $35. 407 N. Humphrey-av., Oak Park...

TO RENT—6 RM. FLAT, STEAM HEAT; garage. 142 N. Ridgeland-av.

TO RENT—FLATS—MISCELLANEOUS.

TO RENT—DO YOU WISH THE BEST AT a fair rental? See me at once. Best location South of West. Guaranteed service. Best in the city for the price. GEORGE FETTER, 1106 Otis Bldg. Ph. Franklin 3986.

TO RENT—FURNISHED FLATS.

South Side.

TO RENT—3 RMS., BATH, WALL BED, porch; new, comf., outside light, C. ex. surf.; see today. 1441 E. 53d-st. Rand. 3883.

TO RENT—6052 RHODES, 1ST. 5 ROOM apt.; steam; elec.; piano. $10 wk. Hyde Pk. 9152.

TO RENT—5041 DORCHESTER-AV., AT tractively furnished 2-3 rm. apts., complete in every detail; best trans.; 50c-$1 wk.

TO RENT—SEE ME FIRST—3 ROOM AND kitchenette; new bldg.; new furn.; strictly up to date. 5432 E. 50th-pl. Drexel 1136.

TO RENT—4816 PRAIRIE, ONLY 2 ROOM flats in Chicago having private front and rear porches; home style; open day and eve.

TO RENT—MODERN FUR. APT., ALL rooms outside light; $37 to Oct. 4030 Prairie-av., 1st apt. Drexel 7679.

TO RENT — WELL FURN. 4 RM. SUNNY apt.; I. C., L.; $35. 6056 Kenwood. H. P. 5906.

TO RENT—3915 ELLIS-AV., 2 AND 3 RM. apts. complete. Janitor on premises.

TO RENT—FURN. 2 RMS.; BATH AND kitch., $40. 4706 Kimbark-av. Oak. 751.

TO RENT—6238 KIMBARK, 3 RM. APT., new, completely furn.; priv. bath; 2 beds.

TO RENT—ATTRACT. 7 RMS., NR. UNIV.; June-Oct. 1360 E. 58th. Black 2234.

TO RENT — 3821 GRAND-BLVD.; ELEG. furn. 5 room apt., piano; $55 mo.; L exp.

TO RENT—4706 WOODLAWN-AV.; TWO rooms; two wall beds; bath; kitchenette.

TO RENT—3 ROOMS, FURN. COMPLETE 1 blk. L and p.k.; piano. 332 E. 59th-st. 2d

TO RENT—6 MOD. 6 RMS. SLEEPING porch. 6420 Minerva, 2d. Ph. H. P. 5476.

TO RENT—FURNISHED FLATS.

South Side.

TO RENT—MAID SERVICE, LIGHT, AND GAS FURNISHED.

High class 3 rooms with sun parlor; handsomely completely furnished, in new building, exclusive residence neighborhood; one block from elevated, I. C., or surface lines; In-a-Dor beds, all decorations, dressing rooms; very attractive; rent $70. 3973 Ellis-av. Agent on premises. Phone Drexel 2081.

TO RENT — ONE ROOM FURNISHED apartment; ideal location.
1867 E. 71ST-ST.
Near I. C. Express Station.
Rent $40.
Agent on Premises.
Or Phone Franklin 2002.

TO RENT—NEW EGANDALE—
S. W. Cor. Woodlawn-av. and 53d-st. Convenient to I. C. and all beaches. Elegantly and completely furnished. Four rooms, sun parlor, and tile bath. More elegant and comfortable than any hotel at twice the price.
See agent or janitor on premises.
PHONE HYDE PARK 126.

TO RENT—SHIRLEY APTS.
FIREPROOF.
Modern 2 room apartments.
$45 to $53. Ken. "L" surface.
4104 Drexel-blvd.

TO RENT — BEAUTIFULLY FURNISHED apt., near Jackson Park, 2 rms.; 3 rooms, living rm. 18x36; 3 porches, 2 baths; southern exposure; oriental rugs; May or June 1st or 15th; $175 month. Phone morning Blackstone 345.

TO RENT—6028 DORCHESTER, APT. 3, completely furn.; newly decorated 4 rm. flat; el. l., st. h., nr. U. of C. and Jackson Pk.; 3 blks. I. C.; L; May 1 to Nov. 1; $50 mo. Very attractive and desirable. Ph. Midway 5128.

TO RENT—4323-29 ELLIS-AV., COMPLETEly furnished 3 room apts. with kitchenette and front porch in new bldg., $50 per mo. H. F. NORCOTT & CO., 1007 E. 43d-st. Oakland 1302.

TO RENT—THE VAUCLUSE, 2446 MICHIgan-av. JUST WHAT YOU HAVE BEEN LOOKING FOR. Room with built-in bed, private bath, and kitchenette, completely furnished; $9 to $14 per week.

TO RENT—FURNISHED FLAT, 7 RMS., 4 months, May 1; reasonable rent; facing Chicago Normal campus, nr. L. surface and R. I. 440 Normal-pkwy. Wentworth 4872.

TO RENT—5631 KENWOOD-AV., 3D. FR. new 5 outside rms. and sun parlor; nr. I. C. and surf. University and Jackson pk.; May to Oct. or Nov. Phone Midway 2106.

TO RENT—THE NEW ST. FRANCIS, 3841 Grand-blvd., 3 rm. suites, priv. bath, kitchenette, lounge, rm. privacy of home life; maid service free; 10 min. to loop; $45 and up.

TO RENT—HANDSOMELY FURNISHED 3 rm. apt., sleeping porch, blk. Ken. L. 4163 Drexel-blvd., 2d. N. E. cor. 42d-pl. Oak. 3994.

TO RENT—4214 GRAND-BLVD., 3 AND 4 room private parlor floor, mahogany furniture, all linens, etc., furnished; maid service; $45-$55. Oakland 4269.

TO RENT—4412 LAKE PARK-AV., 1 BLK. to lake, 5 rm. apt., dining room, mahog. furn., silver; high grade bldg. and loc.; immed. poss.; $50.

TO RENT—6 RM., NEWLY FURN. MOD. piano; good trans. $35 per mon. October. 6341 Ingleside-av. Ph. Normal 9518.

North Side.

2 & 3 Rooms

Beautifully Furnished Apts.

Finest arranged furnished apts. in the city. 805-15 Sunnyside-av., cor. Lakeside-pl. Each apt. has a view of the lake and has large open porches; some apts. also have sun parlors; the bldg. and furnishings are entirely new and complete; ready for house-keeping.

Rents $50 per month and up.
Transportation: 2 blks. from Wilson "L," and 2 blks. east of Sheridan-rd.
See agent on premises or
Phone Graceland 2010 or Sunnyside 3088.

TO RENT — BEAUTIFULLY FURN. APT. Pratt-blvd., in detached 3 apt. bldg. on lake; priv. bathing beach, close to golf links; 2 rms., 2 baths, large open porch and sleeping porch. Ph. Rogers Park 807.

TO RENT—THE NEW HIGHLANDS.
We have one choice apt. for rent. Home comforts combined with hotel service. Free gas, lighting and elevator service. 7455 Greenview-av. Ph. R. Pk. 6100.

TO RENT—3, 4, 5, AND 6 RM. COMPLETE-ly furn. mod. apts., exc. surroundings; good trans.; fine for bachelor; real homes for med. sized fam.; all lge. rms.; maid service opt. 725 Irving Pk.-blvd. Lake View 9756.

TO RENT—"PUEBLO," COR. BELmont and Pine Grove-av. one block to lake and Lincoln Park; finely furnished 4-5 and 6 rm. apts.; $45 to $70. See janitor or Phone Graceland 6078.

TO RENT—NICELY FURNISHED FOUR rooms: modern; good location; east of Broadway elevated station; reasonable. Telephone Lake View 7343. MRS. NIBLACK, 5232 Winthrop-av.

TO RENT—6 ROOM FURNISHED APARTment, large sun parlor, hot water heat; rent reasonable to good tenants; best neighborhood W. S. Kedzie 3584, or apply Owner, 2d Flat.

TO RENT—1847 WARREN-AV., 1ST FLAT, 6 rooms, bath; $20; 2d flat, 5 rooms, $20; will decorate to suit. W. GRAY BROWN, Agent, 2026 West Madison-st.

TO RENT—
4-5 rm. flats; front porches; $37.50 to $42.50. 245 N. Mason-av., corner Fulton. See janitor or Phone Columbus 4767.

TO RENT—2 ROOM FLAT.
Transfer cor. Drug store in bldg. Steam; janitor. 5202 W. Madison-st.

TO RENT—THE "ALVARADO." COR. Warren-av. & Hermitage-av., 3 rm. modern apt., $34. See janitor. F. FADIN, 8 S. Dearborn-st. Rand. 2140.

TO RENT—2D APT. IN ATTRACTIVE 2 flat bldg. in Austin; overlooking parkway; 7 rooms and sun parlor; every room sunlight; rent $70; garage, 5837 Midway Park.

TO RENT—3231 WARREN-AV., 3 ROOMS, newly decorated; furnace heat; $23.
WHITESIDE & WENTWORTH, 2207 Madison

TO RENT—814-820 S. SACRAMENTO-blvd., new modern flats, $45-$55; stm. ht. See jan. or ph. Owner, Garfield 4791.

TO RENT—3-4 ROOM FLATS; STEAM; HOT water; elec.; tile bath; $26-$28.50. Janitor on premises. Phone Humboldt 7120 or 4-6 Ogden-av.

TO RENT—4129 JACKSON-BLVD., 2D FLAT, 7 rooms and alcove, steam heat, electric light. Rent $37.50.

TO RENT—3 ROOMS; STEAM, LAVATORIES ALL through, newly decorated; immediate possession. 150 N. Ashland-blvd. $40.

TO RENT—BEAUTIFUL 6 ROOM RESIdence apt., hot water heat; corner; large yard. DR. J. H. TAYLOR, 446 N. Pine-av.

TO RENT—NEW HIGH GRADE 5 RM. flat, sun parlor, h. w. heat; $45. 5729 W. Superior-st. HORN, Austin 7706.

TO RENT—2 MOD. 7-8 R. FLATS; GArages; Garfield dist. 3447 Flournoy-st.

TO RENT — 4358 MONROE—MOD. 4 RM. apts., $31; bookcases, refrig., etc.

TO RENT — MODERN 6 ROOM FLAT AND 8 room cottage, reas. 548 Monticello-av.

TO RENT—RM. FLAT, NEWLY DECOrated; furnace heat. 3036 W. Lake-st.

TO RENT — 3140 FULTON, 7 ROOM 1ST flat, furnace heat; $22. Seeley 5732.

TO RENT—6 ROOM FLAT, $25; FURNACE heat; good transp. 5130 Fulton-st.

TO RENT—6 RMS., FURNACE HEAT, $18. 822 S. Kolmar-av.

TO RENT—28 N. CAMPBELL-AV., NR. MADison, 4-5 light front flats, $12-$15.

LOCKWOOD-AV. N., 540—TO RENT—6 RM. flat, new, $32.50. Owner, Columbus 1315.

TO RENT—5 RM. MODERN FLAT; $18 2647 N. Rockwell. HORN, Austin 7706.

TO RENT — LIGHT, NEWLY DEC. SIX rm. flat; $18. 217-219 S. Hamlin-av.

TO RENT—BEST HIGH GRADE 5 ROOM flat on W. Side; nr. Garf. Pk. Sup. 5464.

TO RENT—6 RM. FLAT, 2D; HEATED; strictly mod.; garage. 5035 Washington-bd.

TO RENT—FURNISHED FLATS.

Northwest Side.

TO RENT — NEW FURN. MOD. 3 RM., bath, sun par., Murphy, shower, vacuum, etc., or will share; L exp. Albany 8060 or 1060.

West Side.

TO RENT—2-3 ROOM FURNISHED FLATS, complete for housekeeping; all modern conv.; reas. 2157 W. Adams. Ph. West 1500.

2903 WARREN, 6 ROOM FURNISHED flat, piano, steam, hot water. Kedzie 9269.

WANTED—TO RENT—FLATS.

WANTED—TO RENT—FIVE OR SIX FURN. rooms, Everett-av., Hyde Park-blvd., or near Chicago university, from April 27 till July. Phone Midway 5605.

WANTED—TO RENT—5 OR 7 ROOM MODern flat, 1st floor, N. W. Side, vicinity Humboldt Park, Logan-sq., or Kedzie-blvd. Address B 453, Tribune.

WANTED — TO RENT — 5 ROOMS, EDGEwater, convenient "L"; must be reasonable. Give best care and refs. Ph. Sunnyside 3500.

WANTED—TO RENT—WELL FURN. 6 RM. apt., Hyde Pk., May 1st to June 15th. Ph. Hyde Pk. 5669.

WANTED—TO RENT—RELIABLE LADY will care for small apt. in owner's absence, free. S. S. Address C 99, Tribune.

WANTED — TO RENT — MOTHER AND daughter want 3 rooms or will care for apt. for rent. Address B B 429, Tribune.

WANTED—TO RENT—3-5 FURN ROOMS, piano, reasonable. Address G 430, Tribune.

TO RENT—STORES—DOWNTOWN.

NEW MORRISON HOTEL.

Stores to rent, suitable for jewelry, haberdasher, or shoes.
Apply H. A. RICE,
Morrison Hotel. Central 3880.

TO RENT—ENTIRE FRONTAGE OF 4TH floor Mentor Bldg., n. e. cor. State and Monroe-sts.; ready for immediate occupancy; can be divided to suit tenant. Apply at office of bldg., Rm. 94, 39 S. State-st. Ph. Cent. 2028.

TO RENT — STORES, 324 FEDERAL-ST., opposite Monadnock Block; modern building; long lease. For saloon or other lines.

TO RENT—325 RIVER-ST., NR. WABASH; store and base., 24x95, alley on side. PAGIN & CO., 32 W. Wash.-st. Rand. 720.

TO RENT—STORES—SOUTH.

TO RENT—452 E. 47TH-ST., LARGE store, hot water heat, electric light, $45. HOBBS & GRUBB, 105 E. 31st-st.

TO RENT—STORES, 1001 E. 65TH-ST., $35; 738 S. Sacramento-blvd., $20. For drugs, barber, dry goods, later, plumber, millinery,

TO RENT—STORES—SOUTH.

TO RENT—7452 HARVARD-AV., HTD.. $20
1110 E. 55th, heated 25
6900 Wentworth-av., heated 30
2135 Indiana-av., heated 30
369 E. 61st-st., stove heat 55
652 E. 47th-st., stove heat 20
6248 South Park-av., stove heat 20
T.E.WELLS, 160 W. Jackson-blvd. Wab.3592.

TO RENT—
Double Store,
618-20 S. 55th-st.
Good location for dry goods, furniture, shoes, or restaurant.

GEO. G. NEWBURY & CO., 6 N. Clark-st.

TO RENT—
IN CENTER OF
NEW STONY ISLAND-AV. DISTRICT.
Ideal store for any commercial line; on busy street, $30; 18x80. Agent on premises.
6917 STONY ISLAND-AV.

TO RENT — ALL OR PART OF MODERN white tile stores with good basements: 65 ft. frontage; 646-652 E. 47th-st.; A1 location for laundry, cleaners, or light manufacturing; rents cheap.
T.E.WELLS, 160 W. Jackson-blvd. Wab.3592.

TO RENT—2669 E. 75TH-ST., MODERN store, 17x60; rent $37.50; in the best business block in Windsor Pk. Owner. Ph. S. Chicago 14372.

TO RENT — 3858 S. HOYNE AT 37TH; store, good for ice cream parlor; opp. McKinley Park; also modern 4 and 5 room flats. Call Lawndale 3553.

TO RENT — BEST LOCATION ON SOUTH Side for laundry; large, light shop, with living rooms and garage; occupied as a laundry for years. Address D 131, Tribune.

TO RENT—6334-38 RACINE-AV., SUITABLE for cleaners and light mfg., $18 each.
C. N. WEANT & J. M. CLARY,
20 F. Jackson-blvd. Harrison 2165.

TO RENT—STORE, 213 E. 47TH, $55; 1 blk. to L. steam. F. Crumbaugh, 35 S. Dearborn.

TO RENT—1356 E. 63D-ST., STORE AND base 25x60 ft.
E. N. WEART & CO., 25 N. Dearborn-st.

TO RENT—STORE, 25X90, DESIRABLE LOcation for most any retail business; near busy transfer corner. 1513 E. 55th-st.

TO RENT—STORE, VERY REASONABLY; old bakery stand; living rooms; ovens; garage in rear. 6820 Wentworth-av.

TO RENT—STORES—NORTH.

TO RENT—$30; STORE, CORNER RIDGE and Glenwood; also 5740 Ridge; best location in city for Grocery, Market, Fruit, Dry Goods, Jewelry, Haberdasher, Fancy Goods, Hardware, 10c, Plumber, Restaurant, Photographer, Undertaker, Delicatessen, Tea, Laundry, Electrician, Real Estate, Stationery or Bakery. Ice Cream, Candy, etc.; near Senn High School.

TO RENT—STORE FIRST CLASS LOCAentile, lounge, rm. privacy of home life; maid service free; 10 min. to loop; $45 and up.

TO RENT—HANDSOMELY FURNISHED 3 rm. apt., sleeping porch, blk. Ken. L. 4163 Drexel-blvd., 2d. N. E. cor. 42d-pl. Oak. 3994.

TO RENT—4214 GRAND-BLVD., 3 AND 4 room private parlor floor, mahogany furniture, all linens, etc., furnished; maid service; $45-$55. Oakland 4269.

TO RENT—4412 LAKE PARK-AV., 1 BLK. to lake, 5 rm. apt., dining room, mahog. furn., silver; high grade bldg. and loc.; immed. poss.; $50.

TO RENT—6 RM., NEWLY FURN. MOD. piano; good trans. $35 per mon. October. 6341 Ingleside-av. Ph. Normal 9518.

North Side.

2 & 3 Rooms

Beautifully Furnished Apts.

Finest arranged furnished apts. in the city. 805-15 Sunnyside-av., cor. Lakeside-pl. Each apt. has a view of the lake and has large open porches; some apts. also have sun parlors; the bldg. and furnishings are entirely new and complete; ready for house-keeping.

Rents $50 per month and up.
Transportation: 2 blks. from Wilson "L," and 2 blks. east of Sheridan-rd.
See agent on premises or
Phone Graceland 2010 or Sunnyside 3088.

TO RENT — BEAUTIFULLY FURN. APT. Pratt-blvd., in detached 3 apt. bldg. on lake; priv. bathing beach, close to golf links; 2 rms., 2 baths, large open porch and sleeping porch. Ph. Rogers Park 807.

TO RENT—THE NEW HIGHLANDS.
We have one choice apt. for rent. Home comforts combined with hotel service. Free gas, lighting and elevator service. 7455 Greenview-av. Ph. R. Pk. 6100.

TO RENT—3, 4, 5, AND 6 RM. COMPLETEly furn. mod. apts., exc. surroundings; good trans.; fine for bachelor; real homes for med. sized fam.; all lge. rms.; maid service opt. 725 Irving Pk.-blvd. Lake View 9756.

TO RENT—"PUEBLO," COR. BELmont and Pine Grove-av. one block to lake and Lincoln Park; finely furnished 4-5 and 6 rm. apts.; $45 to $70. See janitor or Phone Graceland 6078.

TO RENT—NICELY FURNISHED FOUR rooms: modern; good location; east of Broadway elevated station; reasonable. Telephone Lake View 7343. MRS. NIBLACK, 5232 Winthrop-av.

TO RENT—6 ROOM FURNISHED APARTment, large sun parlor, hot water heat; rent reasonable to good tenants; best neighborhood W. S. Kedzie 3584, or apply Owner, 2d Flat.

TO RENT—1847 WARREN-AV., 1ST FLAT, 6 rooms, bath; $20; 2d flat, 5 rooms, $20; will decorate to suit. W. GRAY BROWN, Agent, 2026 West Madison-st.

TO RENT—
4-5 rm. flats; front porches; $37.50 to $42.50. 245 N. Mason-av., corner Fulton. See janitor or Phone Columbus 4767.

TO RENT—2 ROOM FLAT.
Transfer cor. Drug store in bldg. Steam; janitor. 5202 W. Madison-st.

TO RENT—THE "ALVARADO." COR. Warren-av. & Hermitage-av., 3 rm. modern apt., $34. See janitor. F. FADIN, 8 S. Dearborn-st. Rand. 2140.

TO RENT—2D APT. IN ATTRACTIVE 2 flat bldg. in Austin; overlooking parkway; 7 rooms and sun parlor; every room sunlight; rent $70; garage, 5837 Midway Park.

TO RENT—3231 WARREN-AV., 3 ROOMS, newly decorated; furnace heat; $23.
WHITESIDE & WENTWORTH, 2207 Madison

TO RENT—814-820 S. SACRAMENTO-blvd., new modern flats, $45-$55; stm. ht. See jan. or ph. Owner, Garfield 4791.

TO RENT—3-4 ROOM FLATS; STEAM; HOT water; elec.; tile bath; $26-$28.50. Janitor on premises. Phone Humboldt 7120 or 4-6 Ogden-av.

TO RENT—4129 JACKSON-BLVD., 2D FLAT, 7 rooms and alcove, steam heat, electric light. Rent $37.50.

TO RENT—3 ROOMS; STEAM, LAVATORIES ALL through, newly decorated; immediate possession. 150 N. Ashland-blvd. $40.

TO RENT—BEAUTIFUL 6 ROOM RESIdence apt., hot water heat; corner; large yard. DR. J. H. TAYLOR, 446 N. Pine-av.

TO RENT—NEW HIGH GRADE 5 RM. flat, sun parlor, h. w. heat; $45. 5729 W. Superior-st. HORN, Austin 7706.

TO RENT—2 MOD. 7-8 R. FLATS; GArages; Garfield dist. 3447 Flournoy-st.

TO RENT — 4358 MONROE—MOD. 4 RM. apts., $31; bookcases, refrig., etc.

TO RENT — MODERN 6 ROOM FLAT AND 8 room cottage, reas. 548 Monticello-av.

TO RENT—RM. FLAT, NEWLY DECOrated; furnace heat. 3036 W. Lake-st.

TO RENT — 3140 FULTON, 7 ROOM 1ST flat, furnace heat; $22. Seeley 5732.

TO RENT—6 ROOM FLAT, $25; FURNACE heat; good transp. 5130 Fulton-st.

TO RENT—6 RMS., FURNACE HEAT, $18. 822 S. Kolmar-av.

TO RENT—28 N. CAMPBELL-AV., NR. MADison, 4-5 light front flats, $12-$15.

LOCKWOOD-AV. N., 540—TO RENT—6 RM. flat, new, $32.50. Owner, Columbus 1315.

TO RENT—5 RM. MODERN FLAT; $18 2647 N. Rockwell. HORN, Austin 7706.

TO RENT — LIGHT, NEWLY DEC. SIX rm. flat; $18. 217-219 S. Hamlin-av.

TO RENT—BEST HIGH GRADE 5 ROOM flat on W. Side; nr. Garf. Pk. Sup. 5464.

TO RENT—6 RM. FLAT, 2D; HEATED; strictly mod.; garage. 5035 Washington-bd.

TO RENT—OFFICES AND STUDIOS.

Downtown.

Mallers Bldg.

S. E. Cor. Madison and Wabash-av.
OFFICES with unexcelled light.
SHOPS for retail or wholesale lines.
This building is situated in the very heart of the business district and has the most prominent location of any office building in Chicago.
Especially adapted for advertising agents, doctors, jewelers, manufacturers' agents, etc.
Apply Room 1109, Office of Building.

A PLEASANT OFFICE
overlooking the lake, in Orchestra Hall; May 1; $47.50.
Call Room 810, 220 Michigan-av. Tel. Har. 457.

TO RENT—ATTRACTIVE OFFICE, OVERLOOKING LAKE.
IN ORCHESTRA HALL.
MAY 1ST: $45 MO.
SHORT LEASE.
ROOM 430, 220 MICHIGAN-AV.
PHONE HARRISON 5847.

TO RENT—
Front 5 room suite, 123 W. Madison, $110. Office and rptn. r., 109 N. Dearborn, $32.50. 5 rm. suite, 20 E. Jackson-blvd., $45. Office, 211 N. La Salle-st., $30. Furnished office, 123 W. Madison-st., $30. Subleases in Harris Trust, Corn Exchange, Transportation, and Mich. Blvd. Bldgs.
C. N. WEANT & J. M. CLARY,
20 F. Jackson-blvd. Harrison 2165.

TO RENT—
Elegant light space for mercantile lines or manufacturers' agents; best location in city.
ADAMS EXPRESS BUILDING,
115 S. Dearborn-st.
J. C. McCORD & CO., Room 700.
Telephone Central 997.

TO RENT—HAMPDEN BUILDING, 220-2 North State-st., near the Elevated railroad; a few desirable offices to rent; possession now or May 1st; reasonable rent.
WINSTON & COMPANY,
1414 First National Bank Bldg.

TO RENT—GAZELY BLDG., 59 E. ADAMS.
12x18.....$24.00; 12x32 .....$35.00
12x27..... 32.50; 25x40 ..... 75.00
Fireproof; good elevator and janitor service.
Cent. 7900. 35 N. Dearborn-st.

TO RENT—WE HAVE A PRIVATE OFFICE nicely furnished and centrally located, with all conveniences and service, for refined party in some legitimate business and capable of appreciating interest and co-operation. 817 City Hall Square Bldg.

TO RENT—OFFICES, 35 S. DEARBORN-ST. N. E. Cor. Monroe-st., opp. First National Bank; exceptionally low priced rooms, single or en suite; first class service; 3 elevators, 3 office bldg.; ph. Ph. Central 91:

TO RENT—5TH AVE. BLDG., 101 S. 5TH-av., corner Monroe; few offices at $18-$25-$30, for mfg. agts.; close to wholesale dist. See janitor or Agent, 39 State-st. E. A. TEICH, Agt., Wab. 790.

TO RENT—LIGHT OUTSIDE OFFICES AND desk room; 400 to 6 on floor; $5 per month; stockrooms; 400 to 6 on floor; $5 per month; stockrooms; 400 to 6 on floor; $5 per month; stockrooms

REAL ESTATE FOR SALE.

REAL ESTATE—SUB'N—NORTH.

FOR SALE—
$7,500 SHERIDAN-RD. 10 ACRE
country home site, gorgeously wooded, with ravines and a sparkling brook that lends added charm. Nothing like it in point of varied scenic and natural beauty. Write owner today. Address B N 168, Tribune.

REAL ESTATE—SUB'N—N. W.

FOR SALE—A FEW SMALL FARMS, 35 min. to loop; one crop pays; will show you how. L. A. LLOYD, Trustee, 117 N. Dearborn.

FOR SALE—COUNTRY HOME, 3 ACRES, lawn and garden, shade, fruit trees; mod. 9 room house; 13 miles Chicago. Bargain. Address G 420, Tribune.

FOR SALE—PARK RIDGE, 8 RM. HOUSE, mod., $4,800; cash or terms. R. M. KELSO, owner, 749 W. Center-st., Park Ridge.

REAL ESTATE—SUB'N—WEST.

FOR SALE—RIVERSIDE—
Do not build when you can buy an attractive 12 room house in the best part of Riverside practically as good as new for one-half of present cost. If you have never seen Riverside in spring, drive out Sunday. One of the most beautiful suburbs in the country.
OLEO P. NICHOLS & CO.,
1090 Old Colony Bldg. Tel. Harrison 674.

FOR SALE—I OWN A HALF ACRE RIGHT in Wheaton, 10 minutes' walk to station of C. & N. W. Ry. or Aurora & Elgin Elec. [limited trains to Chi.]. Beautifully located. Finest kind soil and excellent high land for chicken farm. Price $850. I will take $5 down and $5 per month.
LEO B. HEMINGWAY,
121 Marion-st., Oak Park.

FOR SALE—THE BEST SUBURBAN PROPerty near Chicago; house, 8-5 to 7 rooms, all modern, 2 to 5 minutes from station; large lots for garden and chickens; 40 minutes from the loop on the C. M. St. P. & P. Electric line. Write or phone usa Villa Park Consumers Co., Villa Park, Ill., Elmhurst P. O. Phone Elmhurst 321-R-1.

FOR SALE—WHY DON'T YOU OWN A patch of land in Lombard Farms Subdivision on very easy terms, put in a garden this year, and raise some food? Full particulars will be sent on application. JOHN D. VAN DERCOOK, Lombard, Ill.

FOR SALE—BIGGEST BARGAIN BEST location Maywood; 2 blocks from Forest Preserve, modern 8 room house; living room 17x14, fireplace, French windows, doors; large treed garage; must sell, $6,000; fair terms. Ph. Maywood 1400.

FOR SALE—MODERN 8 ROOM HOUSE; screened porch; hot water heat; double garage; best location in town; bargain at $6,500. Inquire of owner, 206 S. 3d-av., Maywood. Tel. Maywood 220.

FOR SALE—
Charles, Ill., on Fox River, Interurban Ry. Sidewalks, sewer, water, gas, and electric service all in; beautiful spot for a summer home; $4,500. Address B P 113, Tribune.

FOR SALE—ELMHURST, ATTRACTIVE 6 room stucco bungalow; large porches, sun room, open water heat; 70 ft. lot; price $5,800; terms easy. Office, 3 blocks to Electric. GEO. R. CHAPMAN, Elmhurst.

FOR SALE—RIVERSIDE LOT, 50X252 FT., near car line.
JUDSON F. STONE, AGENT,
Room 1208, 30 N. La Salle-st. Tel. Main 4176, or Riverside 83.

FOR SALE—DOWNERS GROVE, 4 ACRES; $275 an acre; high land, black loam soil; easiest terms. A. H. STRAUBE, Room 504, 105 W. Monroe-st.

FOR SALE — SOUTH BERWYN; 8 ROOM modern, hot water heat, large yard, shrubbery, Burlington and electric transportation; terms. 3104 Maple-av.

FOR SALE—WEST MAYWOOD, ½ ACRE with good 2 flat building, chicken house, etc.; $200 cash; balance $35 per mo. Owner, Address A P 232, Tribune.

FOR SALE—NEW STUCCO BUNGALOW, 4 rooms; 60 ft. lot; very cheap; payments $25 per mo., including int.; West Maywood. Owner, Address M M 191, Tribune.

FOR SALE—WEST MAYWOOD, 5 RM. BUNgalow, with ½ acre lot; water and gas in; very cheap; easy payments. Owner. Address B M 228, Tribune.

FOR SALE—LA GRANGE—ATTRACTIVE home, 6 rooms, sleeping porch; fine lawn, trees, flowers, shrubbery; big bargain; easy terms. Tel. La Grange 971 J or Har. 8500.

FOR SALE—$2,000; 6 RM. HOUSE; 60 FT. lot; payments $20 per mo.; West Maywood. Owner, Address B M 259, Tribune.

FOR SALE—MAYWOOD, COR. 1ST-AV. AND 11th, 5 lots; sacrifice for quick sale; centrally located. J. E. MACK. Cent. 6702.

FOR SALE—WOOD DALE ACRES, $250 UP. 100 SMALL FARMS, 5 TO 40 ACRES.
WM. H. O'BEIRNE & CO., 220 S. STATE.

FOR SALE—3 HINSDALE LOTS, NORTHwest of Hinsdale and North-ste. Anna Hornstein, Seagertown, Pa.

FOR SALE—$100 DOWN BUYS A HOME IN Congress Park, bal. monthly. E. B. GRAHAM, Harris Trust Bldg. Main 4600.

FOR SALE—RIVERSIDE, ILL. ATTRACtive, mod. 9 rm. house, 2 baths, large yard; best location. Owner, F. H. CRAWFORD.

FOR SALE OR RENT—NEW BUNGALOW, CARL PERON, La Grange, Ill.

FOR SALE—SMALL FARMS AT ELMhurst. A. D. Graue & Sons, Elmhurst, Ill.

REAL ESTATE—CALUMET DISTR'T.

FOR SALE—5 ROOM COTTAGE, 8 MIN. walk from sand dunes, Lake-st. car, Lake Michigan. Miller, Ind. Address B T 117, Tribune.

REAL ESTATE—ACRE PROPERTY.

FOR SALE—10 ACRES, LAWRENCE-AV., NR. MAYNARD [60TH-ST.], $15,000. HOYER, 3947 SHERIDAN-RD. L. V. 330.

FOR SALE—10 ACRE FARM AND GOOD 11 room residence on Desplaines river and North-av. SCHAUBEL, 4742 W. North-av.

REAL ESTATE—OTHER CITIES.

FOR SALE OR RENT—9 ROOM MODERN house and barn, 1 to 5 acres land. P. N. KEHOE, St. Charles, Ill.

REAL ESTATE—SUMMER RESORTS.

FOR SALE—SPECIAL FORCED SALE—PAW Paw Lake Resort, Mich.; 6 room cottage, elec. light; ½ original cost. Address F 162, Tribune.

FOR SALE—WATER FRONT LOTS ON FOX River, Ill., $200; $10 down, $5 mo. Write for views. R. J. FLYNN & CO., 5 N. La Salle-st.

FOR SALE — LAKE PROPERTY AND summer homes in Oconomowoc Lake Co. FRANK E. BOYLE, Oconomowoc, Wis.

FOR SALE—LOTS ON FOX LAKE, NEAR Lippencott Point. Address D 543, Tribune.

REAL ESTATE—FARM LANDS.

Alabama.

FOR SALE—BUY A FARM ON YOUR OWN terms in Alabama. Farmer Land and Inv. Co., 32 N. Dearborn-st. Central 2308.

Arizona.

FOR SALE—PRODUCTIVE FARMS, SALT River Valley, Arizona; irrigated by Roosevelt Dam built by U. S. Govt.; 20 acres on easy terms will make you independent; early fruits and berries, alfalfa, pigs, chickens, dairying, poultry; folder free. C. L. Seagraves, Industrial Commissioner, A., T. & S. F. Ry., 1954 Ry. Exch., Chicago.

Arkansas.

FOR SALE—40,000 ACRES READY TO SUBdivide. Prices $10 to $25 an acre.
MARTIN GAULDIN, 239 Ry. Exch. Bldg.

Colorado.

FOR SALE OR EXCHANGE—
GOING WEST!
80 A. relinquishment finest irrigated part S. W. Colo., near town, R. R.; part cultivated. Address F 279, Tribune.

Florida.

FOR SALE — FINEST CITRUS LAND, wholesale tract prices. Box 507, Wauchula, Fla.

FOR SALE — WHOLESALE TRACTS AT WHOLESALE PRICES; 40 ACRES AND UP. C. E. THOMAS, 804 TOWER BLDG.

Illinois.

FOR SALE—FARMS.
Good, highly improved farms, suitable for dairy or grain farms, ranging in size from 40 to 2,500 acres, situated in Fox River Valley district, about fifty miles west of Chicago. Terms reasonable to progressive farmers. JAMES DORSEY, Box 34 Nolting Bldg., Elgin, Ill. Chicago phone El. 1730.

FOR SALE—MUST SELL MY 69 ACRE farm, ¾ mile from depot Downers Grove, 21 miles from loop, Chicago; all black loam; in high state of cultivation; price $18,000; cost me $24,000; could be sold in lots. GEO. P. WINNETKA, Room 30 E. La Salle-st.

FOR SALE—WINNETKA, NEAR LAKE, 9 room colonial home; lot 100x195; price $20,000.
Tel. 794 Winnetka, or
WENTWORTH & DEARBORN, Dearborn.

FOR SALE—BIG NORTH SIDE SACRIFICE. Beautiful modern 9 r. house; large yard, trees; will be rented or sold at big sacrifice. Tel. Lake View 2865.

FOR SALE—HUBBARD WOODS HOMES; 7 rooms, 2 and 2 baths, $7,350 to $8,500. E. P. MAYNARD & CO., 2 S. LA SALLE, and Hubbard Woods.

FOR SALE—HIGH GRADE HOMES IN ALL parts of Evanston to Lake Forest. Call on desirable home site. S. T. GUNDERSON & CO., Oak Park office, 1044 Madison-st.

FOR SALE—WINNETKA; SPECIAL SACRIfice; 9 room house on paved street, near lake. I must sell at once. Owner, 1 Ash-st.

FOR SALE—BY OWNER, EXCEPTIONALLY fine 8 room house, finished in best of oak; wide lot; cool healthy place; 1 block to Madison-st. transfer; 20 min. to loop. Phone Austin 848 evenings.

FOR SALE—WINNETKA, 6 ROOM HOUSE, by OWNER, $5335 W. MONROE-ST. Modern 6 room residence in best part of town; lot 50x150 ft.; near park and schools.

FOR SALE—BEAUTIFUL MODERN 8 ROOM house, 2 baths; fine porches; lot 100x140; cement basement; hot water heat; Hubbard Woods; vacant. Phone Winnetka 454.

FOR SALE—CHOICE 75 FT. LOT, NEAR Forest-av., only $58 ft. Address A 224, Tribune.

FOR SALE—WILMETTE—BUNGALOW; 6 rooms; tile bath; h. w. heat; $6,250.
BARNES & CO., 111 W. Washington-st.

FOR SALE—ROOM MODERN BUNGALOW for $3900 cash, balance monthly payments. Owner, 1194 W. 104th-st. Ph. Beverly 3042.

REAL ESTATE—SUB'N—S. W.

FOR SALE—$25 OR $50 DOWN, BALANCE like rent, buys ¼ and ½ acre chicken farms; no fee, no fare. Rm. 1620 Ashland Blk.

REAL ESTATE—SUB'N—NORTH.

FOR SALE—LAKE FOREST BARGAIN.
2½ Room House,
with heating, trim, fine location, near Bay-road, on Westminster-av.; quick sale; terms; also 40 acres to look into this. E. J. MONAHAN, Lake Forest.

REAL ESTATE—OAK PK., AUSTIN.

FOR SALE—
Flat Buildings.
bal. $80 Per Mo.!
to the first five purchasers the following modern homes being very large and well built; cement balcony, 4 bedroom floors and trim; each flat beautiful oak finish; each building now rented; ready for you, decorated and move into at a bargain price; 2 blocks to La Verne-av. [50th-ave.] north to buildings on
Austin 1604.
RAY & SONS
426 N. Parkside-av.

REAL ESTATE—SUB'N—SOUTH.

FOR SALE—MOVING TO ST. LOUIS; WILL sacrifice price to SELL IN ONE week; residence, BRICK, 8 RMS., 2 blocks from Madison-st. [50th right]; glazed and tile bath; house strictly modern. THIS IS A BARGAIN WON'T LAST LONG. Call and be convinced; finished like a room; CONDITION PERFECT. This fine BRICK home THIS BARGAIN WON'T
HOLT & CO., 5638 W. Lake-st.

FOR SALE—
CORNER 47x125 feet; only corner
Washington Park; 2 blocks to
ER, 1150 63d-st. Ph. West 3
BUILDERS, ATTENTION—
on Bennett-av. between 74th
for apts. or bungalows,
low price to sell at once.
divide. Owner, 7159 Jeffery blvd.

FOR SALE—BY OWNER, 7 ROOMS, ALL modern, 2 baths, large yard; 2 blocks to Austin-av. cars; $5,500. Address S G 220, Tribune.

FOR SALE—NEARLY NEW BRICK BUNGAlow, 5 rooms, bath, etc.; LARGE lot; cash; worth $1,000; district; owner transportation. $5,250. Tribune.

FOR SALE—
HULBERT
BUNGALOWS
ON "HONOR."
$200 to $400 CASH.
$30 TO $35 MONTHLY.
property restricted
bungalows and people; 5 cent
of Austin-av. Strictly modern
Call or write for booklet.
THOMAS H. HULBERT.
and Division-st., Oak Park.

FOR SALE—NEW BRICK BUNGALOW, 5 rooms, bath, all modern conveniences, lot 30x125 ft.; LARGE PORCHES; beautiful living rm. fireplace, bookcases, French
SUN PARLOR with window seat;
also French doors to
THREE large bedrms.;
PEDESTAL BUFFET;
vacuum system; HOT
50 ft. lot. This wonderful
$5,300.
WRIGHT & CO.,
Ph. Austin 683 or 684.

FOR SALE—ONLY $350 CASH, BALANCE like rent, buys almost new 6 rm. res.; 63d-st. PARK; 30 ft. each lot; shower, tile buffet; one piece sink; 3 bedrms.; one has alcove, ideal for
SALE AT BARGAIN,
Ph. Austin 1604.

FOR SALE—BIGGEST BARGAIN BEST location Maywood; 2 blocks from Forest Preserve, modern 8 room house; living room 17x14, fireplace, French windows, doors; large treed garage; must sell, $6,000; fair terms. Ph. Maywood 1400.

FOR SALE—MODERN 8 ROOM HOUSE; screened porch; hot water heat; double garage; best location in town; bargain at $6,500. Inquire of owner, 206 S. 3d-av., Maywood. Tel. Maywood 220.

FOR SALE—
Charles, Ill., on Fox River, Interurban Ry. Sidewalks, sewer, water, gas, and electric service all in; beautiful spot for a summer home; $4,500. Address B P 113, Tribune.

FOR SALE—ELMHURST, ATTRACTIVE 6 room stucco bungalow; large porches, sun room, open water heat; 70 ft. lot; price $5,800; terms easy. Office, 3 blocks to Electric. GEO. R. CHAPMAN, Elmhurst.

FOR SALE—RIVERSIDE LOT, 50X252 FT., near car line.
JUDSON F. STONE, AGENT,
Room 1208, 30 N. La Salle-st. Tel. Main 4176, or Riverside 83.

FOR SALE—DOWNERS GROVE, 4 ACRES; $275 an acre; high land, black loam soil; easiest terms. A. H. STRAUBE, Room 504, 105 W. Monroe-st.

FOR SALE — SOUTH BERWYN; 8 ROOM modern, hot water heat, large yard, shrubbery, Burlington and electric transportation; terms. 3104 Maple-av.

FOR SALE—WEST MAYWOOD, ½ ACRE with good 2 flat building, chicken house, etc.; $200 cash; balance $35 per mo. Owner, Address A P 232, Tribune.

FOR SALE—NEW STUCCO BUNGALOW, 4 rooms; 60 ft. lot; very cheap; payments $25 per mo., including int.; West Maywood. Owner, Address M M 191, Tribune.

FOR SALE—WEST MAYWOOD, 5 RM. BUNgalow, with ½ acre lot; water and gas in; very cheap; easy payments. Owner. Address B M 228, Tribune.

FOR SALE—LA GRANGE—ATTRACTIVE home, 6 rooms, sleeping porch; fine lawn, trees, flowers, shrubbery; big bargain; easy terms. Tel. La Grange 971 J or Har. 8500.

FOR SALE—$2,000; 6 RM. HOUSE; 60 FT. lot; payments $20 per mo.; West Maywood. Owner, Address B M 259, Tribune.

FOR SALE—MAYWOOD, COR. 1ST-AV. AND 11th, 5 lots; sacrifice for quick sale; centrally located. J. E. MACK. Cent. 6702.

FOR SALE—WOOD DALE ACRES, $250 UP. 100 SMALL FARMS, 5 TO 40 ACRES.
WM. H. O'BEIRNE & CO., 220 S. STATE.

FOR SALE—3 HINSDALE LOTS, NORTHwest of Hinsdale and North-ste. Anna Hornstein, Seagertown, Pa.

FOR SALE—$100 DOWN BUYS A HOME IN Congress Park, bal. monthly. E. B. GRAHAM, Harris Trust Bldg. Main 4600.

FOR SALE—RIVERSIDE, ILL. ATTRACtive, mod. 9 rm. house, 2 baths, large yard; best location. Owner, F. H. CRAWFORD.

FOR SALE OR RENT—NEW BUNGALOW, CARL PERON, La Grange, Ill.

FOR SALE—SMALL FARMS AT ELMhurst. A. D. Graue & Sons, Elmhurst, Ill.

FOR SALE—
Indiana.
FOR SALE—FORCED TO SELL; $34,000 takes 343 acre farm; black loam; in high state of cultivation; rented for half of grain, delivered half of hay in stock; $4,000 cash for payment; good buildings; woven wire fences on main macadam road; 7 miles to railroad depot, 60 miles from Chicago; Newton Co., Ind. C. A. TYDEN, Owner, 30 N. La Salle-st.

FOR SALE—IMPROVED FORTY ACRE farm in Elkhart County, Ind., close to town; must sell at a great sacrifice; owner sick. James Massey, Middlebury, Ind.

Kansas.

FOR SALE — 16,000 ACRES KANSAS ranch, highly imp.; 1,000 cattle; R. R. R.; part cultivated; alfalfa; dairy; bargain; no trade. E. R. TALMADGE, 1830 Cont. & Coml Bank Bldg., Chicago.

Michigan.

FOR SALE—S. W. MICH.: LAST RANCH; choice loc., 20 a.; $96 yr. Address E 265, Tribune.

FOR SALE—NEAR GRAND HAVEN, 40 acres at $50 acre; or exch. Chgo unimp. lots. CASEY & CASEY, 521 S. Artesian.

FOR SALE—GOOD 40 ACRE FARM, BORdering lake, good soil 5 cows team impl. comp. P. A. LINDBERG, 180 N. Dearborn.

REAL ESTATE—FARM LANDS.

Michigan.

FOR SALE—IT WILL MEAN A PROFITable business for you. In Michigan's Fruit and Clover Belt, where general farming, stock, vegetables, poultry, fruit, all pay. 30,000 acres to select from. Near towns, schools, churches. Only $10 to $25 an acre; $25 to $100 down, $7 to $10 monthly for 40 acres. Lower terms for smaller tracts. This includes timberance. Your wife gets the land if you die before paying up fully. Our experts will show you best farming methods. Full information and big booklet free. Owner, GEORGE SWIGART, 1247 First Natl. Bank Bldg., Chicago, Ill.

FOR SALE—94 ACRES, 26 ACRES CULTIvated, balance timber. Seven acres wheat and clover, good buildings, fenced, 5 minutes walk school, church, postoffice, pickle station and railroad station. Ideal location for lumber and feed store or any general store business. Terms $2,800; half cash, balance three years. M. JUHAS, Box 3, Irons, Michigan.

FOR SALE—CLOVER LAND FARMS—
Grains thrive. Droughts, hail unknown. Root crops, dairying, grazing, ideal. Fine roads, market; 143 growing days. 40 acres for 5 years. Terms easy. $250. ROWELL-JR., 25 Bacon Blk., Marquette, Mich.

FOR SALE OR EXCHANGE—NICE 10 ACRE poultry and truck; also splendid improved 40 acres for sale or exchange for Chgo property and what's left. RAY S. PITKIN, 7430 Bennett-av.

FOR SALE—600 ACRES GOOD LAND, 34 miles north of Grand Rapids, Mich.; about one-half in cultivation; will divide to suit purchaser; price $20 per acre; immediate possession. E. P. LACY, Ashley, Ind.

FOR SALE—80 A., 50 CLRD., 2½ MI. creamery; house, barn, $1,000; $200 cash, $10 mo. EVANS-TINNEY CO., Fremont, Mich.

FOR SALE—TEN ACRES, COVERT, MICH.; new house, barn, chicken house, chickens, wagon, buggy; 350 fruit trees; $1,700. Farm Agency, 504 Hartford Bldg., Chicago.

FOR SALE—50 A. FRUIT FARM, 1½ M. from r. r. town, on good stone road; 1,100 fruit trees, 5 yrs old; $65 per acre; easy terms. Address G 90, Tribune.

FOR SALE—20 A. FRUIT AND POULTRY farm, near Chicago; good house; bearing fruit; no agents. Address J O 1, Tribune.

FOR SALE—40 ACRES ON LAKE GEORGE, Mason county; real bargain for cash. L. BABCOCK, 4621 Sheridan-rd.

FOR SALE—EXCHANGE—MICH. FARMS. LOEB-HAMMEL REALTY CO., not inc., Owners, 343-3 Marquette Bldg., Chicago.

FOR SALE—OR RENT—20 A.; 5 A. FRUIT; house, barn, chicken house. Owner, 6352 Evans-av. Englewood 4038.

Minnesota.

COVERNMENT LAND
IN MINNESOTA.
$5 AN ACRE
SITUATED IN THE
'Famous Rainy River Valley.'

ON GOOD ROADS; GOOD DRAINAGE; BEST BLACK LOAM SOIL; TIMBER AND SCHOOLS. NO STUMP ACRE TILLABLE. NO STONES OR STUMPS.
THERE ARE ONLY A FEW HUNDRED QUARTER SECTIONS TO BE SOLD AND YOUR APPLICATION MUST BE HANDLED PROMPTLY OR NO APPLICATIONS WILL BE ACCEPTED AFTER MAY 1ST.
THE FINAL SALE OF THIS LAND IS $20 TO $25 AN ACRE.
RESIDENCE OR IMPROVEMENTS ARE NOT REQUIRED.
UNDER THE "VOLSTAD ACT" ANY PERSON THAT HAS NOT USED HIS HOMESTEAD RIGHT CAN SECURE 160 ACRES.
FOR FULL AND COMPLETE INFORMATION, MAPS, PHOTOGRAPHS, ETC., CALL AT THE OFFICE AT YOUR EARLIEST OPPORTUNITY AND GIVE YOUR ORDER.
785. THIS SALE HELD UNDER GOVERNMENT SUPERVISION.
OPEN EVENINGS.

F. D. WEST
112 W. ADAMS-ST.,
CHICAGO, ILL.

NO BETTER LAND IN UNITED STATES.

15,000 acres best onion and celery land in Minnesota. Can raise other crops in abundance. Same kind of land selling in Michigan from $850 to $300 per acre.
Within 2 miles to town with good schools, churches, creamery, etc. Adjoining lands occupied by well to do farmers. Located in the center of dairying industry with home markets. One-half of the mineral right goes with title.
This is a snap for investment or colonization. Price $10.50 per acre for quick sale. Address A P 9, Tribune.

FOR SALE—HIGHER AND HIGHER GO the products of the farm. Higher and higher go the prices of land. Conditions throughout the world make it certain that, when it is realized that America offers the only real opportunities for the homeseeker, there will be a tremendous advance. Are you going to wait, when by acting now you can buy choice dairy lands of our company at cheap? Apply to ARNOLD, Land Agent, Rock Island Railway, 161 Wolvin Building, Duluth, Minn.

Missouri.

FOR SALE—SMALL MISSOURI FARM.
$10 cash and $5 mo. [no interest or taxes]. Highly productive land; close to 3 big markets. Write for photos and full information. Mungenast & Co., 1142 Chemical Bldg., St. Louis.

FOR SALE—GOOD FARMS IN MISSOURI, near St. Louis, at only $20 to $50 an acre; reasonable terms; an ideal country for a home. Write J. Hendrix, Sullivan, Mo.

Montana.

FOR SALE—PAY FOR YOUR FARM WITH 2 OR 3 GOOD CROPS
of wheat and alfalfa in the rich, reliable Flathead Basin of western Montana; big crops of potatoes and other vegetables. Farmers getting rich raising hogs, alfalfa and cattle. Low round trip exc. Tues. Thurs. Write us today for maps, facts and easy terms. WM. H. BROWN COMPANY, 5 N. La Salle-st., Chicago.

New York.

FOR SALE—WESTERN NEW YORK FARMS. Free catalog.
BRUCE, Gowanda, New York.

North Dakota.

WANTED.
Experienced man or company to form syndicate and buy tract of farm land and subdivide under up to date methods of farming.
Have 5,000 to 7,000 acres splendid farm land in North Dakota. Prefer to sell in subdivision, some improvements, also several thousand acres of prairie land.
Flax crops this year should more than pay for the land.
Never is better time to make money on farm products and get the advance in value of land besides. Address J P 10, Tribune.

FOR SALE—BETTER THAN HOMESTEADS or free LISTS. Write for information regarding our "HALF EARNINGS" plan. Get a farm of your own. Flax crop will make you a fortune every year. Big profits from diversified farming, stock and hog raising. We have about 1,000 quarter sections in North Dakota to select from, part under irrigation. Address HACKNEY LAND CREDIT COMPANY, Hackney Building, St. Paul, Minn.

FOR SALE—2,880 ACRES, 95 PCT. TILLable; best stock and grain proposition in N. W.; cash only. F. A. LITTLE, Fayette, North Dakota.

FOR SALE—640 A., N. D., NR. STATE CAP. R. wat. coal; raise wheat, potatoes, stock; $15; terms. 535 Wrightwood. Lin. 4791.

Oklahoma.

FOR SALE—GOVERNMENT INDIAN LANDS in S. E. Oklahoma. With the high cost of living, has the call of "Back to the Farm" appealed to you? Come in and let us show you how to get a farm from Uncle Sam for $2.50 to $5.00 per acre, long time payments, title direct from U. S. Government. Land situated in train load of close to railroads and market towns. Every tract has mineral value as it is situated in the prospective oil field. Under auspices of Department of Agriculture, 311 South Dearborn-st. Office hours from 9 a. m. to 9 p. m.; Sunday, 9 a. m. to 6 p. m.

Wisconsin.

FOR SALE—IF YOU WANT 40 ACRES, OR more of rich clay loam clover lands in our co-operative settlements near Crandon, county seat of Forest county, Wisconsin, write us and state WHAT TERMS YOU MUST HAVE. We will send you booklet written under supervision of state agricultural college.
SEE US FOR WHAT MONEY YOU WISH to borrow on farm or city real estate.
E. A. CUMMINGS & CO.,
[Established 1869.]
40 N. Dearborn-st.

REAL ESTATE—FARM LANDS.

Wisconsin.

FOR SALE—IN THE GREAT DAIRY EMpire of Wisconsin.
A 240 acre farm home with a cozy, comfortable house, two acres cleared and plowed, 8 cows, 2 pigs, and 12 chickens for $1,400. Pay $250 down and no further payments for three years.
With the family protection contract that we cancel all payments and deed the farm to your wife free of all debt if you die.
With a lot of help, service, and kindly interest not in a contract.
In the famous Eagle River summer resort country, where the summer tourist comes to your very door to pay city prices for country products.
Write for the "Sanborn Easy Ways."
SANBORN COMPANY,
Dept. A. Eagle River, Wisconsin.

FOR SALE—THE GREATEST FARM LAND proposition ever offered; black prairie land, drained, located 2 to 5 miles railroad station, 160 miles from Chicago; improved farms all around; crop failure unknown in this locality. This land in cultivation is worth $150 per acre. We will sell a few sections on easy terms for $35 per acre for a starter. Why buy stump land and clear it when by prairie that is ready for the plow and a big crop the first year that will pay for the land?
C. A. TYDEN, Exclusive Agent,
30 N. La Salle-st.

FOR SALE—800 RAILWAY FARM HOMES in Wisconsin; excellent soil especially adapted for diversified farming; no crop failure; best stock and dairy country in the union; short haul to markets; actual settlers wanted; low prices and easy terms. Write for free booklet. Land Commissioner, C. M. St. P. & P. R. R. Co., Room 283, Railway Exchange, Minneapolis. See our exhibit Herald Bureau, Ashland Block.

FOR SALE — RECENTLY DRAINED meadow land, practically already to plow; perfect for general farming; 2 miles Babcock station, Wood Co., 175 miles Chicago; soil analysis and crop report free. At present price to introduce, $35 a., 1-3 down
WEBB-BROST CO., Babcock, Wis.

FOR SALE — FARMS WITH AND WITHout stock. Real bargains. Liberal terms. TAYLOR CO. and others. We are OWNERS. LOEB-HAMMEL REALTY CO. [not inc.], Medford, Wis., 343 Marquette Bldg.

Miscellaneous.

FOR SALE—FARMS AND LANDS. Exchange. Write or call our office. 9 to 12 daily. JOHN H. GAY & CO., 7057 Westworth. Stewart 7893.

FOR SALE—BARGAINS IN FARMS FOR actual buyers or investors. Size, location, and price to suit. S. A. FRENCH & CO., 60 W. Washington-st. Central 4973.

REAL ESTATE—CATTLE RANCHES.

FOR SALE—RANCHES AND BIG TRACTS our specialty; all prices and locations. SCREI & READ, 30 N. La Salle-st., Chicago.

REAL ESTATE—MISCELLANEOUS.

FOR SALE—1-3 ACRE; CITY GARDEN. Farm your own land; right in the city; 5c fare; 20 minutes from the loop, on direct street car line.
PRICE ONLY $750.
$200 CASH; $10 MONTHLY.
Why pay $3 to $4 a bushel for potatoes when you can raise your own. Address J L 223, Tribune.

FOR SALE—A BUILDING SITE FOR A high grade home in an exclusive Chicago suburb; restricted in most rigid manner; 18 hole golf course accessible; all improvements including street in and paid for; will sell on terms or will help build. Midway 3341.

FOR SALE—BIG OPENING SALE NEW subdivision; lots on high improved streets, $250 up. CHAS. W. JAMES & CO., Room 725, 111 W. Washington-st.

LAND INFORMATION.

THIS WEEK WISCONSIN DEPT. OF AGRIculture has a representative at U. S. Immigration Station, 18 W. Harrison-st., to see Mr. Packer, Director of Immigration for Wisconsin. Phone Harrison 5286 evenings until 10 p. m. See him about soils and crops.

REAL ESTATE WANTED.

For Cash.

WANTED—IN LOOP. PROPERTY UP TO $400,000; have bona fide buyer, $100,000 cash, clear property worth $100,000, balance mortgage. Can give you very easy terms. GEORGE W. WALKER, 4610 N. Clark-st.

WANTED—SIX OR SEVEN ROOM HOUSE in Oak Park or River Forest. Price not to exceed $6,000. Will pay cash. Address G 392, Tribune.

WANTED—WILL BUY REAL ESTATE FOR cash. Immediate offers solicited.
KRAUTER, GRANNIS & CO.,
25 N. Dearborn-st.

WANTED — TO BUY, FOR SPOT CASH, equities in improved or vacant business property. Will make quick deal.
WILLIS & FRANKENSTEIN, 110 S. Dearbn.

WANTED—200 TO 400 ACRE FARM WITH in 100 mi. of Chicago; prefer principals. Address B J 313, Tribune.

WANTED—5-6 ROOM HOUSE OR BUNGAlow, Edgewater or Rogers Park; $4,000 to $6,000. Owner, 1 Ash-st.

WANTED—TO HEAR FROM PARTIES DEsirous of selling property in Ravenswood; state terms. Address F 286, Tribune.

To mortgage.

WANTED—LOTS ON SECOND MORTGAGE plan; 1st payment 90 days, balance monthly. Address B J 293, Tribune.

By Brokers.

WANTED—ANYTHING IN REAL ESTATE. Send written full particulars.
WHAT YOU WILL BUY OR SELL.
CHARLES P. GRAY CO.,
736 First Natl. bank bldg.

WANTED—FOR QUICK SALE, ENTER your property in my lists; selling or exchanging cottages and flat bldgs. a specialty; customers waiting. JOHN REID, 3143 N. Ashland-av.

WANTED—WE CAN SELL AND EXchange your property quickly; can give you what you want for what you do not want.
E. B. WOOLF & CO., Rector Bldg.

WANTED — WILL BUY BARGAINS IN real estate; quick action.
PAUL STEINBKECHER & CO., Tribune Bldg.

WANTED—APT. BLDGS. AND VACANT. ripe for improvement; buyers waiting. Geo. J. Haasche & Co., 2nd Natl. Bank Bldg. Main 7060.

WANTED—LIST WITH US FOR QUICK results and satisfaction South Shore prpty. JAMES ADAMS & CO., 6902 Stony Island-av.

WANTED—EQUITY IN WEST OR SOUTH apt. bldg. for clear imp. farms; can make quick deal. Robt. Schenck, 69 W. Wash.-st.

REAL ESTATE FOR EXCHANGE.

Apartments.

FOR EXCHANGE—3 STORY ENGLISH basement 3 apartment bldg., 8 rooms, sun parlor and 3 baths; rental $5,280; located in finest part of Kenwood; mtg. $37,500 at 5½ per cent; will trade for $40,000 equity.
NEWTON B. LAUREN & CO.,
110 S. Dearborn-st.

EXCHANGE HIGH GRADE CORNER 2 APT. building in Park Manor; private garage; rents $924. Want vacant or bungalow in South Shore district for $3,200 equity; will assume. What have you? Address F 70, Tribune.

FOR EXCHANGE—MODERN 8 APTS. FINest hwd. throughout; steam, electric, tile baths, consoles, sideboards, garage, etc.; rents $5,040; mtg. $17,000, 5½%. Want smaller clear or farm for equity.
E. E. BALDWIN & CO., 3450 Indiana-av.

TO EXCHANGE—2-APARTMENT BLDG., well located in the heart of Kenwood; rental $16,980; mtg. $75,000 6%; price $150,000. Will consider clear property in exchange. CHAPPERHATS, RUSSELL & CO., 1346 E. 63d-st. Hyde Park 2976.

SOUTH SHORE, 3, 6, 12 FLATS TO EXchange for clear investment or vacant. What have you? Tribune.

J. L. HESS,
2336 E. 71st-st. Midway 7503.

TO EXCHANGE—13 APARTMENT BLDG., new, splendid N. W. Side location; lot 71x125; rental $5,400; mtg. $25,000; consider clear farm or city property. Address P X 252, Tribune.

TO EXCHANGE — MOD. 8 FLAT, 45TH, near Grand-blvd.; rents $4,600; mtg. $15,000; will trade for clear farm, vact, or improved worth $7,500. Address B O 515, Tribune.

TO EXCHANGE—
South Side flat; rental $3,600 a year; mortgage $17,000, 5%; trade equity for clear improved worth $8,000. Address A L 53, Tribune.

FOR EXCHANGE—WHAT HAVE YOU TO offer for my new S. S. 42 flat bldg.? Mtge. $81,000. Rental $19,500. Price $142,500. Will make liberal deal. Address C M 148, Tribune.

EXCH. EQUITY HIGH GRADE 6 APT. bldg., Sheridan Park; mtg. $15,000; for clear home, downtown or Rogers Park. Address F 204, Tribune.

FOR EXCHANGE—3 FLAT BRICK; 6 ROOM flats; 50 ft. lot; $4,500 mtge.; price $12,000. Want clear farm or city. Chicago improved. Address B S 346, Tribune.

EXCH — HIGH GRADE APT. EQUITIES for small clear property; mtg. $15,000; to any deal. H. J. ENSINGER & CO., 40 N. Dearborn-st.

WILL TRADE MY $9,000 EQUITY IN 5 S. S. flats for nearby clear farm. Address E 433, Tribune.

WANTED—SMALL ILLINOIS FARM THAT can exchange good six flat building for; prefer south side. Address A 317, Tribune.

CLEAR 2 FLATS. ALSO EQ. IN 3, 4, AND 6 flats. Want good farms. Send full details or no answer. FLETCHER, 404 W. 63d-st.

TO EXCHANGE $12,000 EQUITY NEW Birchwood 6 flat. Address F 303, Tribune.

Business Property.

WILL EXCH.—FOR NORTH SIDE IMproved property and assume, 268 ft. vacant, including corner, choice location in Cicero, value $12,500.
G. P. RACINE & CO., 19 S. La Salle-st.

FOR EXCHANGE—MY $4,000 EQUITY IN State-st. brick store and flats; rents $984 per year; want suburban house and acres North or West. E. E. BALDWIN & CO., 3450 Indiana-av.

EXCHANGE—STORE AND FLAT, STORE heat; clear; rent $750; value $7,000; want 2 or 3 flat east of State; store heat. F. M. SOLOMON, 60 W. Washington.

3 STORY BLDG., 5847 S. STATE, FOR 2 OR 3 story mod. new bldg., 2 W. or 3 apts. No agents. Address G 386, Tribune.

TRADE GOOD CLEAR BUSINESS PROPERty for vacant or large sub. home. OMO & MARTINET, 82 W. Washington-st.

S. HALSTED; 37 CORNER, STORES, FLATS; equity $14,000; for good vacant or good clean farm. Address D 454, Tribune.

Farms and Acres.

TO EXCHANGE — CLEAR 125 A. STOCK FARM, nr. City; fine new 9 rm. house; blk barns, orchard, running water; over 100 is cultivated; 20 a. timber; smooth good land; ideal country home; $100 acre. WILLIAMS, MONIGER & CO., 30 S. Dearborn-st.

REAL ESTATE FOR EXCHANGE.

Farms and Acres.

HAVE GOOD FARMS, RANCHES, LANDS of all sizes, to exchange for Chicago income property. Owners only

BUSINESS CHANCES.

BARBER SHOP—MUST SACRIFICE ON ACcount of death; 2 chair shop; steam ht.; hot water; rent very reasonable. Ph. Garfield 3257.

BARBER SHOP—NORTH CLARK-ST.; EST. 6 years; 2 chairs. A bargain. Paldar Co., 1129 Wells-st. Sup. 7715.

BARBER SHOP—FOR SALE—3 CHAIRS; N. W. Side; 3 blocks ar. barber shop; cheap. Address F 354, Tribune.

BARBER SHOP—FOR SALE—IN LOOP OFfice bldg.; 7 days. 79 Wash.-av.

BARBER'S OUTFIT—CHAIRS; HIGH CLASS; modern. 324 B. 36th-st.; no agents.

BARBER SHOP—COMPLETE 4 CHAIR OUTfit; must sell Oct. 1; reasons \$c. Desers.; 1 to 3 p. m.

BEAUTY PARLOR—FOR SALE; WELL equipped; good steady trade; town of 65,000; marriage reason for selling. Address J G 40, Tribune.

BILLIARD HALL—FOR SALE. 2737 Madison-st., near California-av.

BOWLING ALLEYS—4 POOL TABLES; EST. 3½ yrs.; terms. 3446 S. Robey.

CANDY, CIGAR, STATIONERY STORE—For Sale—School supplies; good bus. 2902 Madison.

CANDY, CIGARS, AND GROCERIES—FOR Sale; Reed. 6156 Morgan.

CAPITAL—FINANCIAL BACKING TO THE extent of \$25,000 to \$50,000 by a mfg. concern having unlimited amount of work offered but unable to handle on account lack of capital. This organization offers best opportunity for party wishing to interest himself in control of high grade mfg. enterprise; have highest reputation for skill in their line and with proper backing can be developed into very large business as the field is unlimited; most business can be taken care of quickly; present facilities now on books; no brokers or agents need reply. Address B S 341, Tribune.

CAPITAL—\$5,000 WILL BUY ONE-HALF INTEREST IN GOING CONCERN; ILLINOIS CORPORATION; MAKING LARGE PROFITS. NEW FIELD. WE HAVE THE KNOWLEDGE AND OPPORTUNITY. WE NEED MORE MONEY. FOR APPOINTMENT. ADDRESS F 283, TRIBUNE.

CAPITAL—\$5,000-\$7,500; TO MANUFACture newly patented Duplex Auto Steering gear; especially valuable on war ambulances and trucks; no brokers; will do away with accidents from broken steering gears. Address F 281, Tribune.

CAPITAL—WE CAN RAISE CAPITAL FOR a high class proposition that will withstand a thorough investigation. We require no deposit and must deal direct with principal. Address B S 313, Tribune.

CAPITAL WANTED—\$3,500 TO \$5,000; DOing large business; doing \$100,000 a year at the present time; will give one-third share in the business. Call at 3445 Diversey or phone Belmont 4031.

CAPITAL—INVENTOR WANTS A MAN with \$5,000 to help market a patent; everybody a user, also the army. Address F 297, Tribune.

CAPITAL—PROMOTE NEW AND OLD ENterprises. Sell stock on commission basis. BURNS CO., Inc., 301, 95 N. Dearborn.

CAPITALIST WANTED—MAN WITH \$5,000 to invest in first class paying patent. Address F 518, Tribune.

CAPITAL—HAVE HOUSEHOLD ARTICLE Want backing \$10,000; big profits. Investigate. Address G 370, Tribune.

CHIROPODY BUS.—BEST LOC. IN LOOP; good chance for woman operator. Address G 89, Tribune.

CIGARETTE LICENSE—WANTED—APPLY 518 N. Clark.

CIGAR, CIGARETTE, AND STATIONERY store—Best bus. location S. S., doing good bus.; this store has averaged \$50 per day; has highest grade mahog. fixtures; fixtures cost \$1,500 3 yrs. ago; clean stock; rent paid 2 mos. in advance; easily worth \$1,800; invoice about \$1,000; must sell; best cash offer takes it. Buyers call at store, 51 E. 18th-st.

CIGAR, STAT., CANDY, PERIOD., AND popcorn store—Bus. 3 yrs.; daily sales, \$18 to \$35; fixts. \$25; large clean stock; popcorn machine cost \$275; Natl. cash register; good fixtures will sacrifice \$450. See owner, 5039 Cottage Grove-av. No agents.

CIGARS, CIGARETTE, PERIODICALS, AND Sporting Goods—The transient trade, opposite theater; including large furnished room, strictly modern. 52 S. Crawford.

CIGARS AND CANDY STORE—FOR SALE—Best offer takes at once. KELLNER, 673 E. 37th-st.

CIGARS, STATIONERY, ICE CREAM fountain—For Sale—Bargain; goods fixtures; move before May 1st. 500 E. 43d-st.

CIGAR-CIGARETTE STORE—BIGGEST BARgain in town if taken at once. Phone Wabash 5285 or address F 459, Tribune.

CLEANERS, DYERS, ATTENTION—TO RENT —Stores; fine loc.; liv. rm.; bath; no competition. 2 S. Spaulding. Phone Lawndale 4700.

COAL BUSINESS—CHANCE OF LIFE TIME; in the heart of South Shore District; switch track privileges and office with scale arrangement; business in full effect; owing to reverses will sacrifice for \$8,000; ¼ cash, bal. to suit. Address K 308, Tribune.

CONCESSIONAIRE AT ONE OF THE LEADING Bathing Beaches—For Sale—Profits very large. Address B O 322, Tribune.

DELICATESSEN AND GROCERY—FOR Sale—and candy store connected; nice business; four nice living rooms; opposite park. 3025 N. Robey-st.

DELICATESSEN—SALES, \$30; BEAUTIFUL fixtures; rent \$60 month. Fancy Grocery, opposite Humboldt Park; price \$600. LEMON, 35 S. Dearborn.

DELICATESSEN—WILL SACRIFICE; BEST in Hyde Park; fine stock, fixtures; long estab.; doing good business; illness compels sale. 1405 E. 55th-st.

DELICATESSEN—GROCERY—GOOD LOCcel. trade; good stock and fix. No reas. offer refused; no agts. 6250 Kenwood-av.

DEL. AND GROC.—FOR SALE—GOOD LOcation, going good business; going to country; with living rooms. 548 E. 50th-st.

DELICATESSEN AND GROCERY—FOR Sale—Good location. 11 S. Oakley-blvd.

DENTAL OFFICE—VERY REASONABLE. 1134 Wilson, Room 307.

DRESSMAKING ESTABLISHMENT — FOR Sale—Good South Side location; reason for selling, sickness. Address B Y 249, Tribune.

DRUG STORE—SACRIFICE, BEST 3RD FLR. money maker for live man; mixed neighborhood; all drugs; 4 rm. flat with store; \$600 cash, balance terms. Canal 1742.

DRUG STORE FOR SALE—SACRIFICE; good location; good Rx business; must sell quick; will consider partner. Address H O 352, Tribune.

DRUG STORE—MUST SELL AT ONCE; 1ST class place; busy corner, at L station; exceptional opportunity. For information phone Ardmore 4400 or address F 462, Tribune.

DRUG STORE—FOR SALE—SOUTH SIDE; high grade trade; \$1,500. 1643 W. 69th-st.

DRY GOOD STORE—TO RENT—FINE LOC.; new; many large apts.; no competition; L. rm. Tribune Annex, 3 E. 33d-st.

DRY GOODS STORE—GOOD TRADE; NO competition. 939 W. Garfield-blvd.

GARAGE—FOR SALE—N. W. SIDE; ESTABlished five years on boulevard; gas and oil station; 50 cars' capacity, including extra vacant adjoining to enlarge. Address A N 400, Tribune.

GARAGE—45 CAR CAPACITY; BIG INcome; price \$2,900. Garage, Auto Repair Shop; price \$1,200. LEMON, 35 S. Dearborn.

GARAGE—GOOD LOCATION, WEST SIDE; doing good business; 35 car; cheap rent; \$1,300 spot cash. Address F 367, Tribune.

GARAGE AND PAINTING SHOP—WELL PAYING fine loc.; \$3,950. Address D 521, Tribune.

GARAGE—NETS \$500 PER MONTH; LONG lease; rent \$175 a month. Edgewater 8207.

GENERAL MERCHANDISE STORE — FOR Sale—In town of 200 in the heart of one of the best farming communities in Willamette Valley; only store in the town; nearest town of any importance 9 miles; stock invoices \$5,000; annual sales \$20,000. BEVENS BROS., Buena Vista, Oregon.

GROCERY FOR SALE—1ST CLASS; FINE business corner, splendid opportunities, reas. Owner leaving city. 1256 E. 75th-st.

GROCERY AND MARKET—FOR SALE—This is one of the best locations in the city; cash and investigate. 6240 South Park.

GROCERY-GEN. MDSE. STORE—\$30,000 yr., \$5,000. 1700 Jackson-st., Joliet, Ill.

HOTELS FOR SALE.

EUROPEAN AND AMERICAN.

40 TO 250 ROOMS, CITY AND COUNTRY. JOHN C. SERCHUK & CO., 69 W. Wash'n.

HOTEL—COMMERCIAL; BUSY IOWA CITY; rent \$75; price \$2,000; ½ cash.

P. H. REED & CO., 127 N. Dearborn-st.

ICE PLANT FOR SALE OR LEASE—\$4,000 PENIA. Buy half interest, \$2,000; wholesale trade. Address A 68, Tribune.

INVESTMENTS—WE ARE MANUFACTURing two automobile accessories and making over 50 per cent net profit; we are swamped with orders; we need money to buy the material; there should be a profit of over 25 per cent per annum on every dollar invested; small as well as large amounts will be considered; all references given. Address G 394, Tribune.

INVESTMENT—WANTED, MAN WITH NOT less than \$5,000 capital, capable of managing; taking full charge of well established manufacturing business; big money maker. Address B J 373, Tribune.

INVESTMENT—WANT TO SELL CONtrolling interest in manufacturing business; well established, big money maker. Address B J 374, Tribune.

LAUNDRY—WE HAVE A CLIENT WHO has a laundry business on a profitable basis. He cannot devote his time to it and wants a partner to interest himself actively and financially. Consideration, \$500. W. F. RUBEL & CO., Public Accts. and Auditors, McCormick Bldg., Chicago.

LAUNDRY—WILL SELL ESTABLISHED laundry at bargain. Kelling, Address G 480, Tribune.

LIVERY AND BOARDING STABLE—FOR Sale—North. Address G 375, Tribune.

LUNCH AND DINING ROOMS—SURVEYing plants and offices in immediate neighborhood; bargain if sold now. Address D 315, Tribune.

MACHINE SHOP FOR SALE—MFG. TOOLS, dies, and stampings. This is a going business. Splendid opportunity. Address A P 401, Tribune.

MILLINERY SHOP—OLD ESTAB.; BEST LOcality, N. S.; exceptional chance. Call P. M. 644, Tribune.

MILLINERY—BEST LOC. M. ST.; WILL SACrifice this week. Address B J 382, Tribune.

MOLDING PLANT BUSINESS—INCOME \$800; \$2,000, part cash. Address F 325, Tribune.

PATENT SAFETY RAZOR; MUST SELL AT once; no reasonable offer refused; no agents. Address F 367, Tribune.

PHYSICIANS' PALATIAL ESTABLISHED Suite—Fine location; equipment and rent low. Selling on account of death. Located at Loop and transportation. Phone Central 4124 for appointment.

PICTURE CIGAR & MOTION CANDY—Going away; make offer. 5631 W. North.

PLUMBING BUSINESS—IN LIVE ILLINOIS town; \$3,000. Address F 444, Tribune.

BUSINESS CHANCES.

POPCORN SHOP—GOOD LOCATION. 1604 W. 55th-st.

RESTAURANT—FOR RENT—WILSON-AV. district, partially equipped in connection with high class family hotel; only experienced parties considered. 4644 Sheridan-rd. Phone Edgs. 3197.

RESTAURANT—NR. CLARENDON BEACH; good business. Address E 368, Tribune.

RESTAURANT—GOOD LOCATION, NORTH. WALLER, 1742 1st Nat. Cent. 3810.

ROOMING HOUSE—LARGE; GOOD LOCAtion; sell or trade. Address F 111, Tribune.

RUG BUSINESS—FOR SALE—WITH 2 ARCO Wand vacuum cleaners and truck, on N. Side. Address B Y 468, Tribune.

SALESMAN—PRINTING, SHARE INTEREST mod. plant. Address B J 395, Tribune.

SALOON AND RESTAURANT—TO RENT—15-14 E. Harrison-st.; completely furnished; owner has other business; \$250 month. O. F. GEUDTNER & CO., 7 W. Madison-st.

SALOON—OLD ESTAB.; GOOD PLACE FOR a German; ind. of brewery; farmer trade; a real place; cheap. Address F 358, Tribune.

SALOON—GOOD LOCATION, NEAR NEW terminal; license paid for next period; receipts \$35-\$40 per day; will sell cheap; 1 year lease. Address F 340, Tribune.

SALOON—DAILY REC. \$100; 7 HELPERS. 34-yr. lease; estab. 25 yrs. Sacrifice. Nemeth, 1546 Larrabee-st. Lincoln 7498.

SALOONS—TWO FINE CORNERS; ESTAB. trade. APPLY WACKER & BIK BREWING CO., 471 N. DESPLAINES-ST.

SALOON—DOING BIG BUSINESS. TRIAL given; big bargain. Address B K 230, Tribune.

SALOON—FOR SALE—DOING GOOD BUSIness; own license and a lease; cheap for cash. 1958 Bosace-st.

SALOONS TO RENT—500 E. 39TH-ST. cor.; fine, fixtures; license; reasonable rent. Owner, J. Joseph, 5224 Prairie-av.

SALOON—DOING GOOD BUS.; RENT \$150 month; located Halsted-st. near Madison. Address NEW JACKSON HOTEL.

SALOON—DOING GOOD BUSINESS. 5440 S. State, after 2 p. m.

SALOON LICENSE; RENT FREE; OR SELL. 416 S. Campbell-av.

SALOON—DOING FIRST CLASS BUSINESS; will invoice. Fortune Brewing Co.

SALOON—BARGAIN. CALL 671 W. LAKE-st. Fixtures and license are separate.

SALOON—CHEAP ON ACCT. SICKNESS; good loc.; nr. st. car sta. 3810 Ogden-av.

SALOON LICENSE WANTED — MUST BE cheap; state price. Address G 428, Tribune.

SCHOOL STORE — WITH LIGHT LUNCH room, next door Calumet High school; good living. 8017 Normal-av.

SHOE AND FURNISHING STORE — FOR Sale—Good store; no dealers. 4116 So. State-st.

STORE LEASE—3 TO 5 YRS., DOWNTOWN. GOLDMAN, Cor. Van Buren and Federal.

THEATRE FOR SALE—TAKE MONEY making houses. Lyda, 315 N. Cicero-av., and Chicago-av., 2122 W. Chicago-av.; both vaudeville and pictures; no brokers. Call at theatre for particulars.

THEATER FOR SALE—MAKING MONEY; one of the livest business streets in Chicago; rent \$65; good reasons for selling; act quick if you want the biggest bargain in Chicago. J. S. LEECH, 2002 Mallers Bldg.

THEATER — HAVE OTHER BUSINESS. will sell half interest or whole in theater. South Side; seats 450; making good money. L. D. NICHOLS, 1414 W. Randolph.

THEATERS — BUY NOW; SEASON OPEN. Large or small; for sale, rent, or exchange. U. S. Bus. Exch., 64 S. Dearborn. Rand. 6765

THEATER — FINEST, MOST BEAUTIFUL picture theater in city; clears never less than \$100 week. See Owner, 652 W. 63d.

THEATRE SEATING 100; SURE—HEAVILY stocked; a big bargain for quick cash buyer. 309 W. Division-st.

ATTENTION,
Merchant or Manufacturer.

NOW IS THE GREATEST OPPORTUNITY TO DISPOSE OF YOUR STOCK AND FIXTURES OF NO MATTER WHAT DESCRIPTION OR LOCATION. CONSULTING, PLANT, AND REALIZE CLOSER TO COST THAN YOU HAVE EVER BEEN ABLE TO DO BEFORE. IF YOU DESIRE A REPRESENTATIVE TO SEE YOU AND EXPLAIN OUR METHOD. WE ALSO BUY OUTRIGHT FOR CASH.

MICHAEL FAUBER & CO., Auctioneers. HARRISON 890. 317 S. MARKET-ST.

FOR SALE—ENTIRE STOCK AND FURNIture of the Hotel Florence, 160 W. Adams; entire stock must be sold at once as building has expired; stock consists of bedroom suites, single beds and bedding, stoves, rockers, kitchen utensils, carpets and many other things too numerous to mention. Call at once. Hotel Florence, 160 W. Adams. Phone Main 3578.

MONEY MAKER

FOR SMALL MANUFACTURERS.

Lucrative automobile specialty business showing exceptionally large profits can be bought at a very reasonable figure. Business already includes stock on hand, location, present rights, and good will. Requires \$5,000 cash to handle. Address J P 7, Tribune.

AS A RESULT OF LESS THAN \$2,000 worth of advertising, over \$1,250,000 worth of orders were received in less than four months' time; need capital to extend factory facilities to fill the orders; investments from \$100 to \$5,000 will be considered; best of references furnished. Address G 385, Tribune.

5 AND 10C STORE—FAIR VARIETY; WEST Side; no opposition; never changed hands; does excellent business; to be sold at once account important reason; invoices over \$1,000; will take \$485; cheap rent with living rooms and bath for small family. Selling on account of death. Call quick. 4410 W. Harrison-st.

FOR SALE—IN TOWN OF 5,000 INHABItants and doing a good business, bowling alley and billiard and pool parlor, also confectionery and cigar store in connection; best offer takes it. For information call or write C. L. 70 W. Main-st., Naperville, Ill.

INCREASE YOUR SALES THROUGH CONstructive methods powerfully applied. Result pulling ads, booklets, circulars, letters, system. BUDGETT & POLK, Sales and Advertising Counselors, 1120 Schiller Bldg., Chicago.

A RARE OPPORTUNITY.

A good money making exclusive cigar store, located at one of the best corners in Evanston, is for sale; no brokers. Address F 88, Tribune.

\$1,200 CASH BUYS A 12 CAR FULLY equipped licensed garage, located on boulevard, filled with good paying business and long lease; exceptionally fine chance for good mechanics. Address G 362, Tribune.

AN ESTABLISHED CHICAGO BUSINESS; incorporated; rated and doing a successful business throughout the country has splendid opening for party in office who can devote \$2,000. Unique and original opportunity. Address B S 339, Tribune.

WANTED—INSIDE MAN WITH PRACTIcal exper. in furn. mfg. with about \$10,000 cash to buy interest in established bus.; good chance for the right man. Address J O 38, Tribune.

WILL SELL FOR CASH OR EXCHANGE for automobile and personal property an old established business, well and favorably known throughout the country; big opening to capable man. Address B H 67, Tribune.

FOR SALE—PARTNERSHIP IN LEADING dry goods store in good Iowa town; \$2,000 or \$4,000 will handle. Doing \$40,000 annual business. Splendid business opportunity. Address J P 5, Tribune.

INSIDE MAN WITH PRACTICAL EXPERIence in furniture manufacturing with \$10,000 cash, in a well paying, established business; good chance for the right man. Address F 315, Tribune.

WANTED—CAPITAL, \$5,000, TO BUILD new type safety aeroplane, air cooling motor; latest invention. Address B S 311, Tribune.

HAVE LOCATION ON BEST BUSINESS street, city 35,000, southern Wisconsin, suitable for an up to date live barber or jeweler. Address J N 40, Tribune.

WANTED—MAN OF INTEGRITY AS SEC of large corp.; must become associated and invest \$5,000 to \$10,000. Fosberg, 53d and Harper.

FOR SALE—MODERN BUSINESS AND home, rural, conditions ideal, easily investigated, active services and \$10,000 required; principals only. Address J L 8, Tribune.

ARE YOU BUYING OPPORTUNITIES OF tered, business, patents, or manufacturing? Randolph 1113. COOPER & CO., 530 1st Natl. Bank Bldg.

WANTED—PARTY WITH \$2,000 OR MORE to take charge of a going soda, mineral water, and near beer business; must be active; no brokers. Address F 320, Tribune.

I PAY MORE FOR STORES, STOCKS more than any dealer; cash; quick action. Dan Fine, 851 W. Addison. Phone Hayms. 7540.

1,000 SEAT MOVING PICTURE HOUSE—For Sale—New; good location. If interested address F 501, Tribune.

SUCCESSFUL SALES CORRESPONDENT; desires connection; take two-thirds salary in stock. Postoffice Box 294, Chicago.

TO BUY, SELL OR EXCHANGE A BUSIness call on Chicago Business Exchange, 806 Kesner Bldg., 5 N. Wabash. Cent. 6775.

HIGHEST CASH PRICES PAID FOR stocks, stocks mdse. of all kinds. Eigenleen, 1538 Milwaukee-av. Armitage 2530.

FOR SALE—LG. 10 RM. ROOMING HOUSE; 2 bliks. lake, 1 blk. elec. pk.; reas. for sale, cat. 1585 N. Dearborn. Ph. Sup. 7099.

WANTED—TO GET IN TOUCH WITH CAPital seeking paying investments. Secretary Board Trade, Carrabelle, Fla.

OLD CASH VEGETABLE AND GROCERY—Connected with market; cheap; South Side; sale or partnership. Ellsesple. 29 S. La Salle.

BEST CASH PRICE PAID FOR ANY KIND of mdse., city or country. Quick action. Lowy, 805 Blue Island-av. Haymarket 1121.

FOR SALE—SALOON AND LICENSE. lease. H. CHOITZ, 3759 W. North-av.

TO RENT—SALOON LICENSE FREE FOR 6 months. 750 W. Division-st.

PARTNERS WANTED.

PARTNER—\$12 PER WEEK AND HALF interest for \$400 in second hand book store; must give full time. 3052 Jackson-blvd.

PARTNER — WANTED — WITH \$3,500 IN real estate business. Address B J 126, Tribune.

BUILDING MATERIAL.

WE FURNISH TO ARCHITECTS ENGIneering fabricated steel for reinforced concrete bldgs. Barton Spider Web System. Medinah Bldg.

FOR SALE—2D HAND LUMBER CHEAP. 7106 Champlain-av., 1st.

400,000 CLEAN BRICK FOR SALE. 2401 Washington-blvd.

AUTOMOBILES—GASOLINE.

ONE PRICE
USED CAR SALE
50 CARS
to Select From.

Below is a partial list of cars offered. We hereby submit name and number of each car listed, also price.

This corresponds with tag on each car as per its serial number, with the price plainly marked.

It is your opportunity to buy a used car at a VERY LOW PRICE. Bring this list with you and pick out the car yourself from the tags. All cars on exhibit on our 2d floor, with competent men to demonstrate your selection.

ONE PRICE ONLY.

Year.	Name.	Price.	No. of car.
1912	Cole	$350	5224
1913	Cole	$375	5463
1913	Cole	$350	5920
1912	Cole	$325	6163
1913	Cole 50	$400	7305
1913	Cole 50	$400	7654
1913	Cole 50	$500	7781
1913	Cole 50	$375	7915
1913	Cole 50	$375	7965
1913	Cole 40	$425	9187
1913	Cole 40	$425	9265
1913	Cole 40	$400	9501
1913	Cole 40 [sedan]	$475	9672
1913	Cole 60	$375	10444
1913	Cole 60	$400	10862
1914	Velie	$450	16172
1913	Velie	$400	14976
1913	Hudson	$425	50909
1913	Abbott	$350	48763
1911	Overland	$200	60494
1913	Overland	$150	7815
1912	Colby	$250	1530
1914	Cole	$550	16447
1915	Cole	$600	18438
1913	Firestone Col'mbus	$300	1569
1915	Chevrolet	$400	4113
1913	Oldsmobile	$350	814491

CARS LISTED ARE ROADSTERS, TOURING CARS AND COUPES.

THE ABOVE CARS WILL BE SOLD AT ABOVE QUOTED PRICES ONLY.

$200 DOWN
BALANCE MONTHLY PAYMENTS TO SUIT.

OPEN SUNDAY.

COLE MOTOR CO.
2323 Michigan-av.
Calumet 2323.

TERMS

We will enable you to buy practically any standard make of new car or truck on payments at the same price as for cash.

NO CHATTEL MORTGAGE.

No other concern can make this offer. We are authorized dealers, with large financial resources; not money lenders.

We are experts to help you in selection.

MARKET CAR INVESTMENT CO.,
341 MONADNOCK BLOCK. HARRISON 4352.

SMALL CASH PAYMENT AND TERMS FOR ELCAR touring, almost new. ALLEN, DAVIS, AUBURN touring cars, PAIGE roadster. All condition; electric starters and lights.

DAVIS, 1917—Light 6-7 pass. or Chummy roadster.

ELCAR, 4 cyl., 5 pass. or Chummy roadster, \$845.

2644 Michigan-av. Calumet 1986.

NEW OVERLAND COUPE.

We are offering at a substantial reduction a brand new light "six" model 85-B-6 Overland convertible coupe. This is an opportunity to obtain a new car of the latest all of the first year's depreciation absorbed.

CADILLAC AUTOMOBILE CO. OF ILL.,
2301 Michigan-av. Calumet 4341.

1916 8 CYL. OLDSMOBILE, 5 PASS. IN fine shape, including tires, one extra on rim, shock absorbers, bumper, spotlight, and full tool equipment. This dandy little car can be bought cheap if taken at once.

MORTIMER,
1631 Michigan-av. Calumet 1061.

CHICAGO AUTO WRECKING CO.

Has on hand light cars and trucks at a BARGAIN. Fords, 1916; \$250; 1913, \$100. Abbott-Detroit, 1916, \$800; Midland, 1914, elec. light, starter; \$400. 1½ ton 6 cyl. truck, \$300; 1914 Haynes car, elec. equipment, \$350. 1905 Ogden-av. West 245.

1916 COLE, 4 CYL., 7 PASS. JUST PAINTed. Brewster green body with cream wheels. Kelly-Springfield tires, in excellent shape, perfect mechanical condition. Must be seen to be appreciated. Ingram.] 2323 Michigan-av. Calumet 2323.

PEERLESS LIMOUSINE WITH EXTRA 7 pass. touring body. \$650; Abbott-Detroit 7 passenger, 4 cylinder Continental motor, \$450; Cadillac passenger, \$550; Cole coupe, coach body, \$600. Thomas motor 7 pass., \$650. 2210 Michigan-av. Phone Calumet 5100.

CHALMERS LIMOUSINE, 1917 MODEL, 7 pass., driven only 580 miles; complete equipment; extra tire and rim; original price $2,505; will sell at big reduction. H. KILROY, 1038 North Shore-av., Chicago, Ill. Sheridan 4342.

WILL SACRIFICE MY PRACTICALLY NEW 5 passenger, 4 cyl. Reo for $500. This car is in perfect condition and a real bargain; will demonstrate.

MR. WETHERBEE. Ph. Calumet 5770.

1914 LIGHT SIX LOZIER, GRAY WITH red wheels; good condition. $900. 1—4 cylinder 5 passenger Cadillac, $600 LOZIER MOTOR COMPANY OF ILLINOIS, 1401 S. MICHIGAN-AV. CALUMET 3236.

I WILL SACRIFICE FOR CASH MY 1916 Chalmers 6 cyl. 7 pass. touring car; electric lights and starter, speedometer, extra tire and rims; car in perfect condition. Apply 3886 E. Harrison-st. Phs. Douglas 2814.

I HAVE A 2 PASS. OVERLAND ROADster, overhauled and paint job costing $60, 5 Lee punctures proof tires; car cost $1,300; sacrifice, $525. KULLEBERGER, 7413 Halsted-st.

1916 MAXWELL ROADSTER; ELECTRIC starter and lights; shock absorber; bought last July and used only 3 months; in fine all winter; sacrifice, $375. 360 E. 51st-st. Drexel 700.

1916 CHEVROLET, 2 PASS., ROYAL MAIL roadster; in excellent mechanical condition, fully equipped. This is a snap at $400. MORTIMER,
1631 Michigan-av. Calumet 1061.

FOR SALE—
The classiest 1914 Roadster; splendid condition; practically new tires; make your own price and terms. HUMPHREY, 804 Tower Building. Randolph 3369.

MODEL 80 OVERLAND, ELEC. STARTER and lights, $375; 4-90, Detroit roadster, new tires and paint, $175; Pullman roadster, fine, $350. Plew's Warehouse, 2635 Wabash. Cal. 2435.

FOR SALE—$675, OVERLAND TOURING car, 1917 model; big 4, with winter top; in perfect condition. Call South Chicago 5. 2411 E. 71st-st.

MODEL T, 1914; DELCO ELECT. equipment; for sale very cheap. Call Lawndale 4813. B. WEIS, 1333 S. Central Pk.-av.

FOR SALE—
1916 KLIGN SIX $550. CHEVROLET, $800, cash, time, or trade. Liberal allowance on used cars. Albany 8622. 3800 Fullerton-av.

LIGHT 5 PASS. TOURING, GOOD TIRES, paint, appearance, Rutenburg motor, overhauled and in excellent mechanical cond.; $150; terms. 4114 W. 42d Madison.

1916 STEARNS KNIGHT 4 CYL., 5 PASS touring car; newly painted, A1 condition; must be seen to be appreciated. Calumet 100. STEARNS, 3431 Mich.-av.

FOR SALE—COLE LIMOUSINE, HAYNES light 6, and Velie tour. car, good condition; barg. 5611 S. Halsted-st.

1916 SCRIPPS COUPE.....$650
1914 Cadillac coupe.....800
Triangle Motor, 2211 Michigan-av.

$235 TAKES FORD ROADSTER; COMPLETE equipment; elec. lights, speedometer, clock, shock absorbers, etc. 24 E. 12th-st.

FOR SALE—1914 CADILLAC BERLIN, first class condition; sacrifice. 3660 W. 12th-st. Crown Auto Livery.

1912 FIVE PASSENGER, AUBURN, GOOD running condition, $150. 206 S. 3d-av., Maywood.

FOR SALE—FIVE PASS., MODEL U, STANley Steamer, in good condition; price $900. F. BURKE, 2204 Washington.

FORD TOUR. CAR, 1916 MOTOR, DEMrims, new tires; completely overhauled; looks like new; $450. 3309 W. North-av.

5 PASS. 4 CYLINDER 1913 HAYNES; starter and generator; winter top; speedid cond.; $675 or trade. 6745 W. Winchester.

FOR SALE—5 PASSENGER 1916 STEARNS-Knight Touring Car; 20 h. p.; good condition. Address F 408, Tribune.

1916 CHEVROLET, 490 MODEL, 5 PASS., demonstrator, like new; cash or time. 7813 S. Halsted-st.

7 PASS. HAYNES, 1915, EXCELLENT CONdition, an appearance; for sale at a bargain. 4527 Broadway.

1916 BUICK, 5 PASS., LITTLE 6 TOUR. car; finest kind of condition; bargain, $700. SNOW, 4420 Mich.-av. Phone Oak 6063.

1917 6 CYL. 7 PASS. MITCHELL, FULLY equipped, in first class condition. Bargain. 5134 Kenwood-av. Calumet 1429.

1916 5 PASS. OVERLAND, MODEL 83-B, same as new, bargain. 3739 W. North-av.

BARGAIN—1917 MITCHELL CLUB RDSTR., good as new, guar. Calumet 6169.

FORD TOUR., FINE CONDITION, $185; bargain. 214 N. May-st. Haymarket 2814.

MAXWELL, ALMOST NEW, 1916 5 PASS.; just think, for $350. 1522 Chicago-av.

SNAP—2 PASS. ROADSTER, MODEL 40. FULly equipped. 5011 W. 21st-st.

BARGAIN—1916 SCRIPPS-BOOTH 3 PASS. roadster, like new. Ph. Oak Park 558.

OWNER WILL SELL 1915 ALLEN 7 PASS.; barge in terms. Drexel 5838.

FORD TOURING, MANY EXTRAS, BIG bargain. 3020 Michigan. Calumet 745.

CLASSY 1916 SCRIPPS-BOOTH, 1ST CLASS cond. Owner. Address F 76, Tribune.

$300 TAKES 1915 R. C. H.; FIRST CLASS condition. 4456 Princeton-av.

NEW FORD CARS. YEAR TO PAY. 6 PER cent int. Address F 400, Tribune.

1915 COLE 5 PASS., $500; ALL EXTRAS. Address E 290, Tribune.

AUTOMOBILES—GASOLINE.

LAWDER BROS.

NEW FORD CARS.
MONTHLY PAYMENTS.

TOURING CARS.
RUNABOUTS.
CHASSES.

COMMERCIAL CARS—ALL TYPES.
$30 PER MONTH.

PROMPT DELIVERY.

FORD REPAIRING AND OVERHAULING.

FORD PARTS AND ACCESSORIES.

FORD CARS REPAINTED FOR $20.

LAWDER BROS.,
68TH, NR. STATE-ST.
PHONE WENTWORTH 613.

OVERLAND TOURING
Model "79" Five Passenger Type.
Repainted Battleship gray, equipped with electric starter and lights, demountable rims, etc. An up-to-date car in every respect $850.
Regal Coupe
Colonial Body.
Repainted and in excellent mechanical condition. An ideal car for a physician. $400.
Mitchell Roadster.
Repainted a dark gray, in A1 running condition; a high class car at a very reasonable figure.....$250
Two hundred used cars of every make, style and description. If you are in the market for a good used car, no matter what make you desire, we have it.
ERWIN GREER AUTOMOBILE COMPANY,
Ford Distributors,
1512 So. Wabash-av.
New Ford delivery cars sold at $30 per mo.

TERMS. TERMS.

AUTO FINANCE CO.
SELLS YOU ANY MAKE AUTO, NEW OR USED. PURCHASE FROM ANY DEALER OR INDIVIDUAL.
EASY PAYMENTS; 6% INT.
ALSO ADVANCE MONEY ON CARS OR DEALERS' NOTES, GIVING EXTENDED TIME FOR PAYMENT.
224 S. MICHIGAN-AV. ROOM 644.
PH. HARRISON 772. OPEN SUN. 10-4.

HERE IS YOUR CHANCE—WE ARE CLOSing out absolutely every second hand car we have, which consists of Cadillacs, Mercers, Buicks, Reos, Overland, Studebaker, in fact, every well known make. All cars are late models and we will not refuse any reasonable offer. Call today and take a car home with you.
CHICAGO AUTO SALES COMPANY.
Emil J. Krimsky, Pres.
1326 Michigan-av.
Phone Calumet 5728.

SPECIAL BARGAIN
CHANGED DAILY.

1916 Dodge Touring.....$550
1916 Maxwell Touring.....425
1916 Chevrolet Runabout.....385
1915 Studebaker 6 touring.....550
1916-88 T. Overland Touring.....650
1916-75 Overland Touring.....400
1916-83 B. T. Overland Touring.....450
OVERLAND SALES DEPT.
1444 Michigan-av.

AUTOMOBILES ON EASY PAYMENTS.

We will sell you a new or used car on the easiest terms in town. We give a full year's guarantee and service with every car we sell. 6% int. No extras. Year's time. Strictly confidential deals. See us before you buy.

MANOR AUTO SALES CO.
20 E. Jackson. Phone Wabash 5212.

$100 CASH, BAL. TERMS, TAKES 1916 Buick, 6-37, roadster. Chalmers, Saxon, and 1915 Overland touring cars; guaranteed A1 condition.

New Maxwells, Oldsmobiles, Elcars, and Haynes and Davis cars on easy payments. No extra charges.
834 E. 43d-st. Oakland 2792.

LATE MODEL HAYNES LIGHT SIX, 7 pass. This car looks and runs like new in fact, as to motor it is fully as good; equipped, and is specially painted; will guarantee same with service for one year, and sell at a big reduction in price for quick sale.
MORTIMER.
1631 Michigan-av. Calumet 1061.

MUST SELL AT A BIG SACRIFICE MY 1916 1-35 PACKARD PHAETON. Wire wheels, extra cowl and bumper, mattress, etc. Car in beautiful condition. Recently revarnished; cost $3,600. H. C. OAKS, 2430 Michigan-av.

1916 COLE, 4 CYL., 7 PASS. JUST PAINTed. Brewster green body with cream wheels. Kelly-Springfield tires, in excellent shape, perfect mechanical condition. Must be seen to be appreciated. [Ingram.] 2323 Michigan-av. Calumet 2323.

$700 BUYS 6 CYL., 7 PASS. WILLYS-Overland, only run 7,000 miles; elec. starter and lights, dem. rims, good as new; also 1910 Regal touring car, fine shape, and a good running order. Ph. Hyde Park 5700. FAMOUS TAILOR CO., 1305 E. 55th-st.

BEST OFFER—1913 CADILLAC 5 PASS., extra seats, new tires, motor 1916, speedometer, mountable rims, elec. lt., horns, starter, shock absorbers, seat covers; A1 cond. O. JOHNSON, 1042 N. Randolph-st. Ph. Mon. 1393 or Garf. 3733.

I WILL SACRIFICE FOR $375 LATE MODel Studebaker 7 pass. touring car, 4 cyl. electric lights and starter, extra tire and rims; car in excellent condition. 1426 S. Trumbull-av., rear, Ph. Lawndale 36.

UNDERTAKERS AND LIVERY MEN, ATtention—Will sacrifice one 6-36 Pierce-Arrow, 7 pass., tour. car; elegant condition; cash or terms. THE AUTO EX. CHANGE CO., 2321-25 Mich.-av. Sup. 3231-4795.

STUDEBAKER—SERIES "17," 6 CYLINDER, 7 passenger, fully equipped; one extra tire, shock absorbers, bumper, just overhauled, run 6,000 miles; $725. Garfield 3748. 2922 W. Adams-st.

"WHITE" SIX, ELECTRIC LIGHTED AND started, in excellent mechanical condition, at a bargain.
CONDON, 2635 Wabash-av. Calumet 5311.

1916